

Official Ballot  
Presidential Primary Election  
April 26, 2016

BS REP 1

State of Maryland, Calvert County  
Republican Ballot

Instructions

Making Selections

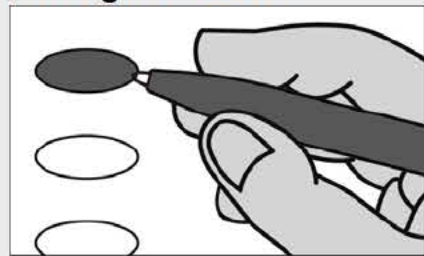

Fill in the oval to the left of the name of your choice. You must blacken the oval completely, and do not make any marks outside of the oval. You do not have to vote in every race.



Do not cross out or erase, or your vote may not count. If you make a mistake or a stray mark, you may ask for a new ballot.

President of the United States

Vote for 1

- Jeb Bush**  
Florida
- Ben Carson**  
Florida
- Chris Christie**  
New Jersey
- Ted Cruz**  
Texas
- Carly Fiorina**  
Virginia
- Mike Huckabee**  
Arkansas
- John R. Kasich**  
Ohio
- Rand Paul**  
Kentucky
- Marco Rubio**  
Florida
- Rick Santorum**  
Virginia
- Donald J. Trump**  
New York

Representative in Congress District 5

Vote for 1

- Mark Arness**
- Charles Sam Faddis**

U.S. Senator

Vote for 1

- Chris Chaffee**
- Sean P. Connor**
- Richard J. Douglas**
- John R. Graziani**
- Greg Holmes**
- Joseph David Hooe**
- Chrys Kefalas**
- Mark McNicholas**
- Lynn Richardson**
- Anthony Seda**
- Richard Shawver**
- Kathy Szeliga**
- Dave Wallace**
- Garry Thomas Yarrington**

Vote Both Sides



Delegates to the Republican National Convention District 5 Vote for up to 3	
<input type="radio"/> Caleb Bailey	(Trump)
<input type="radio"/> Collins A. Bailey	(Trump)
<input type="radio"/> Janet Beck	(Fiorina)
<input type="radio"/> Philip L. Bikle	
<input type="radio"/> Carl Lee Brady	(Bush)
<input type="radio"/> Carol M. Brady	(Bush)
<input type="radio"/> Mary Burke-Russell	(Kasich)
<input type="radio"/> Charles W. "Wick" Caldwell	
<input type="radio"/> Chris Cherest	
<input type="radio"/> Kevin Cioppa	(Kasich)
<input type="radio"/> Marc A. B. Conley	(Carson)
<input type="radio"/> Jim Crawford	(Trump)
<input type="radio"/> Joe Crawford	(Cruz)
<input type="radio"/> Mark Crawford	
<input type="radio"/> Hoyt A. Cruze	
<input type="radio"/> Tom Desabla	
<input type="radio"/> William John Dotson	
<input type="radio"/> Michael Esteve	(Rubio)
<input type="radio"/> Deena B. Fisher	
<input type="radio"/> Terry Green	
<input type="radio"/> George Grieninger	
<input type="radio"/> Millie Havrilla	
<input type="radio"/> Kevin Igoe	(Christie)
<input type="radio"/> Cindy Jones	
<input type="radio"/> Benjamin Krause	
<input type="radio"/> Robert Richard Ray Marston	(Rubio)
<input type="radio"/> James R. McDonough	
<input type="radio"/> Fiona Alexandra Moodie	
<input type="radio"/> Margaret I. Moodie	
<input type="radio"/> Todd B. Morgan	
<input type="radio"/> Mark Polansky, Sr.	(Carson)
<input type="radio"/> Katherine Kelley Poole	(Bush)
<input type="radio"/> Edward R. Reilly	(Carson)
<input type="radio"/> Deb Rey	(Cruz)
<input type="radio"/> R. Chris Rosenthal	(Christie)
<input type="radio"/> Susan Ellsworth Shaw	
<input type="radio"/> Marcus W. Skelton	
<input type="radio"/> Della R. Stull	(Christie)
<input type="radio"/> Mike Turner	
<input type="radio"/> Jerry Walker	(Rubio)
<input type="radio"/> Steve Waugh	(Cruz)

Alternate Delegates to the Republican National Convention District 5 Vote for up to 3	
<input type="radio"/> James Appel	(Rubio)
<input type="radio"/> Douglas Arnold	(Rubio)
<input type="radio"/> Jacinta Bottoms-Spencer	
<input type="radio"/> Jennifer Hayden Boyd	(Carson)
<input type="radio"/> J.T. Crawford	(Cruz)
<input type="radio"/> Dennis Di Bello	(Trump)
<input type="radio"/> Ray Emmanuel	
<input type="radio"/> Roussan Etienne, Jr.	(Carson)
<input type="radio"/> Vanessa Jones	(Trump)
<input type="radio"/> Donna Wiesner Keene	(Cruz)
<input type="radio"/> Steve Krukar	
<input type="radio"/> Daniel Lathrop	(Cruz)
<input type="radio"/> Fulton Jude Letourneau	(Carson)
<input type="radio"/> Tony Medoro	(Trump)
<input type="radio"/> Kelly T. Schneider	
<input type="radio"/> Joseph Lee Swartz, Jr.	(Rubio)

Board of Education District 1 Vote for 1	
<input type="radio"/> Dawn C. Balinski	
<input type="radio"/> Stephen C. Jones, Jr.	
<input type="radio"/> James C. Piatt	

Board of Education District 2 Vote for 1	
<input type="radio"/> Nancy Vaeth Highsmith	
<input type="radio"/> Tracy H. McGuire	
<input type="radio"/> Casey Smith	

Board of Education District 3 Vote for 1	
<input type="radio"/> Erin L. Knowles	
<input type="radio"/> Kelly McConkey	
<input type="radio"/> Monica Lee Silbas	

End of Ballot 



Official Ballot  
Presidential Primary Election  
April 26, 2016

BS DEM 1

State of Maryland, Calvert County  
Democratic Ballot

Instructions

Making Selections

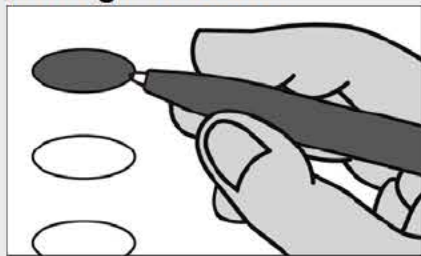

Fill in the oval to the left of the name of your choice. You must blacken the oval completely, and do not make any marks outside of the oval. You do not have to vote in every race.



Do not cross out or erase, or your vote may not count. If you make a mistake or a stray mark, you may ask for a new ballot.

President of the United States

Vote for 1

- Hillary Clinton**  
New York
- Roque "Rocky" De La Fuente**  
California
- Bernie Sanders**  
Vermont
- Uncommitted to Any Presidential Candidate**

Representative in Congress District 5

Vote for 1

- Kristin Beck**
- Steny H. Hoyer**
- Debbie F. Wilson**

U.S. Senator

Vote for 1

- Freddie Donald Dickson, Jr.**
- Donna F. Edwards**
- Ralph Jaffe**
- Theresa C. Scaldaferrri**
- Charles U. Smith**
- Violet Staley**
- Blaine Taylor**
- Ed Tinus**
- Chris Van Hollen**
- Lih Young**

Vote Both Sides



**Female Delegates to the Democratic National Convention  
District 5  
Vote for up to 4**

- Suchitra Balachandran (Sanders)
- Amanda Cross (Clinton)
- Marie L. Duffield (Clinton)
- Sandra Falwell (Sanders)
- Edith J. Patterson (Clinton)
- Jocelyn B. Price (Sanders)
- Monica Lee Silbas (Clinton)
- Jacqueline Steele McCall (Uncommitted)
- Amanda Stussman (Sanders)

**Male Delegates to the Democratic National Convention  
District 5  
Vote for up to 5**

- Timothy J. Adams (Clinton)
- Babatunde Alegbeleye (Sanders)
- Darius Baxter (Sanders)
- Brendan J. Benge (Uncommitted)
- Colin Byrd (Sanders)
- J. Darrell Carrington (Sanders)
- John Coller (Uncommitted)
- Jaime Contreras (Clinton)
- Mel Franklin (Clinton)
- Paul G. Pinsky (Sanders)
- Jay Walker (Clinton)
- Alonzo T. Washington (Uncommitted)
- Russell Yates (Clinton)

**Board of Education  
District 1  
Vote for 1**

- Dawn C. Balinski
- Stephen C. Jones, Jr.
- James C. Piatt

**Board of Education  
District 2  
Vote for 1**

- Nancy Vaeth Highsmith
- Tracy H. McGuire
- Casey Smith

**Board of Education  
District 3  
Vote for 1**

- Erin L. Knowles
- Kelly McConkey
- Monica Lee Silbas

**End of Ballot**



Official Ballot  
Presidential Primary Election  
April 26, 2016

BS NON 1

State of Maryland, Calvert County  
Non-Partisan Ballot

**Instructions**

**Making Selections**

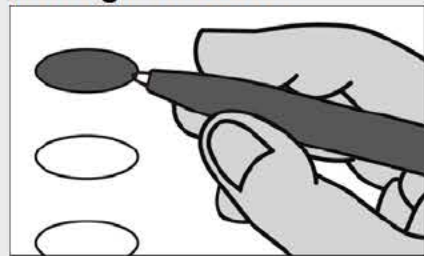

Fill in the oval to the left of the name of your choice. You must blacken the oval completely, and do not make any marks outside of the oval. You do not have to vote in every race.



Do not cross out or erase, or your vote may not count. If you make a mistake or a stray mark, you may ask for a new ballot.

**Board of Education  
District 1**

**Vote for 1**

- Dawn C. Balinski
- Stephen C. Jones, Jr.
- James C. Piatt

**Board of Education  
District 2**

**Vote for 1**

- Nancy Vaeth Highsmith
- Tracy H. McGuire
- Casey Smith

**Board of Education  
District 3**

**Vote for 1**

- Erin L. Knowles
- Kelly McConkey
- Monica Lee Silbas

**End of Ballot**



Sample