

Official Ballot  
 Presidential Primary Election  
 April 26, 2016

BS REP 1

State of Maryland, Frederick County  
 Republican Ballot

**Instructions**

**Making Selections**

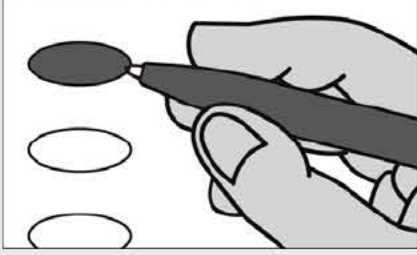

Fill in the oval to the left of the name of your choice. You must blacken the oval completely, and do not make any marks outside of the oval. You do not have to vote in every race.



Do not cross out or erase, or your vote may not count. If you make a mistake or a stray mark, you may ask for a new ballot.

**President of the United States**

Vote for 1

- Jeb Bush**  
Florida
- Ben Carson**  
Florida
- Chris Christie**  
New Jersey
- Ted Cruz**  
Texas
- Carly Fiorina**  
Virginia
- Mike Huckabee**  
Arkansas
- John R. Kasich**  
Ohio
- Rand Paul**  
Kentucky
- Marco Rubio**  
Florida
- Rick Santorum**  
Virginia
- Donald J. Trump**  
New York

**Representative in Congress District 6**

Vote for 1

- Terry L. Baker**
- Scott Cheng**
- Robin Ficker**
- Amie Hoeber**
- Frank Howard**
- Christopher James Mason**
- Harold Painter**
- David E. Vogt, III**

**Judge of the Circuit Court Circuit 6**

Vote for 1

- Julie Stevenson Solt**  
Unopposed

**U.S. Senator**

Vote for 1

- Chris Chaffee**
- Sean P. Connor**
- Richard J. Douglas**
- John R. Graziani**
- Greg Holmes**
- Joseph David Hooe**
- Chrys Kefalas**
- Mark McNicholas**
- Lynn Richardson**
- Anthony Seda**
- Richard Shawver**
- Kathy Szeliga**
- Dave Wallace**
- Garry Thomas Yarrington**

Vote Both Sides



**Delegates to the Republican National Convention  
District 6**

**Vote for up to 3**

- Marc A. Antonetti (Fiorina)
- Erich Bean (Rubio)
- Wendell Beitzel (Trump)
- Jason C. Buckel (Rubio)
- Dave Caporale (Rubio)
- Barrie S. Ciliberti (Trump)
- Daniel F. C. Crowley
- Lawrence T. Di Rita
- Kimberly Euler
- Joeylynn Hough (Trump)
- Michael Hough (Cruz)
- Cynthia Houser
- Elizabeth Ann Jones (Christie)
- Doro Bush Koch (Bush)
- Laura Gabrielle Lightstone (Carson)
- Angela Ariel McIntosh (Carson)
- Mike McKay
- Ryan Richard Miner
- Sandra Marie Myers
- Neil C. Parrott (Cruz)
- Henry M. Ramirez (Bush)
- Patricia A. Reilly
- William S. Richbourg
- Eric Salzano
- Ignacio E. Sanchez (Bush)
- Laura Patallo Sanchez
- Robert Schaefer
- Linda Lee Seibert
- Jake Shade (Kasich)
- Therese Marie Shaheen
- Billy Shreve
- Monica L. Stallworth
- Ruth Marie Umbel (Christie)
- Donna Buser Wallizer
- Josephine J. Wang (Christie)
- Darren Wigfield
- Brett Wilson (Cruz)
- William Joseph Wivell (Carson)
- Robert Mitchell Wolfe (Fiorina)
- Scott L. Wolff

**Alternate Delegates to the Republican National Convention  
District 6**

**Vote for up to 3**

- Ginger Bigelow (Trump)
- Dan Cowell (Kasich)
- Gary Edward Davis (Rubio)
- Greg Decker (Cruz)
- Evelyn Kim Garver
- Jonathan W. Glaser (Rubio)
- Michael D. Hill (Cruz)
- Lorraine Kuchmy
- Pamela Q. Pencola (Carson)
- Al Phillips
- James H. Savage (Trump)
- Christopher Brian Shank (Christie)
- Candi Skipper (Cruz)
- Maria Sofia (Rubio)
- John Taylor (Trump)
- Jeff Truesdale (Carson)
- Gerald L. Williamson (Carson)

**Board of Education**

**Vote for up to 3**

- Zakir Bengali
- Michael G. Bunitsky
- Lois Jarman
- Ken Kerr
- Jay Mason
- Shirley A. McDonald
- Cindy Rose
- Joy Schaefer

**End of Ballot**





Official Ballot  
Presidential Primary Election  
April 26, 2016

BS REP 2

State of Maryland, Frederick County  
Republican Ballot

Instructions

Making Selections

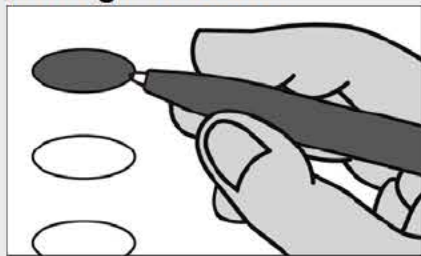

Fill in the oval to the left of the name of your choice. You must blacken the oval completely, and do not make any marks outside of the oval. You do not have to vote in every race.



Do not cross out or erase, or your vote may not count. If you make a mistake or a stray mark, you may ask for a new ballot.

President of the United States

Vote for 1

- Jeb Bush**  
Florida
- Ben Carson**  
Florida
- Chris Christie**  
New Jersey
- Ted Cruz**  
Texas
- Carly Fiorina**  
Virginia
- Mike Huckabee**  
Arkansas
- John R. Kasich**  
Ohio
- Rand Paul**  
Kentucky
- Marco Rubio**  
Florida
- Rick Santorum**  
Virginia
- Donald J. Trump**  
New York

Representative in Congress  
District 6

Vote for 1

- Terry L. Baker**
- Scott Cheng**
- Robin Ficker**
- Amie Hoeber**
- Frank Howard**
- Christopher James Mason**
- Harold Painter**
- David E. Vogt, III**

Judge of the Circuit Court  
Circuit 6

Vote for 1

- Julie Stevenson Solt**  
Unopposed

U.S. Senator

Vote for 1

- Chris Chaffee**
- Sean P. Connor**
- Richard J. Douglas**
- John R. Graziani**
- Greg Holmes**
- Joseph David Hooe**
- Chrys Kefalas**
- Mark McNicholas**
- Lynn Richardson**
- Anthony Seda**
- Richard Shawver**
- Kathy Szeliga**
- Dave Wallace**
- Garry Thomas Yarrington**

Vote Both Sides



**Delegates to the Republican National  
Convention  
District 6**

**Vote for up to 3**

- Marc A. Antonetti (Fiorina)
- Erich Bean (Rubio)
- Wendell Beitzel (Trump)
- Jason C. Buckel (Rubio)
- Dave Caporale (Rubio)
- Barrie S. Ciliberti (Trump)
- Daniel F. C. Crowley
- Lawrence T. Di Rita
- Kimberly Euler
- Joeylynn Hough (Trump)
- Michael Hough (Cruz)
- Cynthia Houser
- Elizabeth Ann Jones (Christie)
- Doro Bush Koch (Bush)
- Laura Gabrielle Lightstone (Carson)
- Angela Ariel McIntosh (Carson)
- Mike McKay
- Ryan Richard Miner
- Sandra Marie Myers
- Neil C. Parrott (Cruz)
- Henry M. Ramirez (Bush)
- Patricia A. Reilly
- William S. Richbourg
- Eric Salzano
- Ignacio E. Sanchez (Bush)
- Laura Patallo Sanchez
- Robert Schaefer
- Linda Lee Seibert
- Jake Shade (Kasich)
- Therese Marie Shaheen
- Billy Shreve
- Monica L. Stallworth
- Ruth Marie Umbel (Christie)
- Donna Buser Wallizer
- Josephine J. Wang (Christie)
- Darren Wigfield
- Brett Wilson (Cruz)
- William Joseph Wivell (Carson)
- Robert Mitchell Wolfe (Fiorina)
- Scott L. Wolff

**Alternate Delegates to the Republican  
National Convention  
District 6**

**Vote for up to 3**

- Ginger Bigelow (Trump)
- Dan Cowell (Kasich)
- Gary Edward Davis (Rubio)
- Greg Decker (Cruz)
- Evelyn Kim Garver
- Jonathan W. Glaser (Rubio)
- Michael D. Hill (Cruz)
- Lorraine Kuchmy
- Pamela Q. Pencola (Carson)
- Al Phillips
- James H. Savage (Trump)
- Christopher Brian Shank (Christie)
- Candi Skipper (Cruz)
- Maria Sofia (Rubio)
- John Taylor (Trump)
- Jeff Truesdale (Carson)
- Gerald L. Williamson (Carson)

**Board of Education**

**Vote for up to 3**

- Zakir Bengali
- Michael G. Bunitsky
- Lois Jarman
- Ken Kerr
- Jay Mason
- Shirley A. McDonald
- Cindy Rose
- Joy Schaefer

**End of Ballot**





Official Ballot  
Presidential Primary Election  
April 26, 2016

BS REP 3

State of Maryland, Frederick County  
Republican Ballot

Instructions

Making Selections

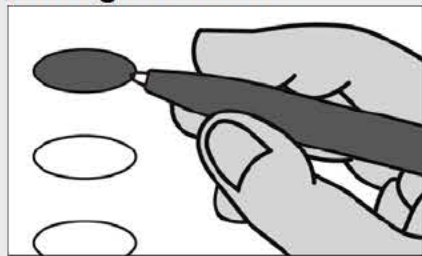

Fill in the oval to the left of the name of your choice. You must blacken the oval completely, and do not make any marks outside of the oval. You do not have to vote in every race.



Do not cross out or erase, or your vote may not count. If you make a mistake or a stray mark, you may ask for a new ballot.

President of the United States

Vote for 1

- Jeb Bush**  
Florida
- Ben Carson**  
Florida
- Chris Christie**  
New Jersey
- Ted Cruz**  
Texas
- Carly Fiorina**  
Virginia
- Mike Huckabee**  
Arkansas
- John R. Kasich**  
Ohio
- Rand Paul**  
Kentucky
- Marco Rubio**  
Florida
- Rick Santorum**  
Virginia
- Donald J. Trump**  
New York

Representative in Congress  
District 8

Vote for 1

- Dan Cox**
- Jeffrey W. Jones**
- Liz Matory**
- Aryeh Shudofsky**
- Shelly Skolnick**

Judge of the Circuit Court  
Circuit 6

Vote for 1

- Julie Stevenson Solt**  
Unopposed

U.S. Senator

Vote for 1

- Chris Chaffee**
- Sean P. Connor**
- Richard J. Douglas**
- John R. Graziani**
- Greg Holmes**
- Joseph David Hooe**
- Chrys Kefalas**
- Mark McNicholas**
- Lynn Richardson**
- Anthony Seda**
- Richard Shawver**
- Kathy Szeliga**
- Dave Wallace**
- Garry Thomas Yarrington**

Vote Both Sides



Delegates to the Republican National Convention District 8 Vote for up to 3	
<input type="radio"/> Jeanne Allen	
<input type="radio"/> Gus Alzona	(Cruz)
<input type="radio"/> Darin R. Bartram	(Kasich)
<input type="radio"/> David J. Beightol	(Bush)
<input type="radio"/> Kenneth Blumenstock	(Carson)
<input type="radio"/> Christopher Eric Bouchat	
<input type="radio"/> Robert B. Bowes	(Trump)
<input type="radio"/> Nathaniel French Caldwell	(Fiorina)
<input type="radio"/> Patricia Mae Caldwell	(Fiorina)
<input type="radio"/> Robert Edge Carter	
<input type="radio"/> Sharon J. Castillo	(Bush)
<input type="radio"/> Tom Collamore	(Bush)
<input type="radio"/> Roberto P. Diaz	
<input type="radio"/> James S. Ensor	(Carson)
<input type="radio"/> Bonnie Glick	(Rubio)
<input type="radio"/> Samuel Shepard Jones, Jr.	(Fiorina)
<input type="radio"/> Susan Wolf Krebs	(Rubio)
<input type="radio"/> Larry Lesser	
<input type="radio"/> Sam Malhotra	(Christie)
<input type="radio"/> Liz Matory	
<input type="radio"/> Ruth Melson	(Trump)
<input type="radio"/> Carol McChesney Palmer	(Kasich)
<input type="radio"/> Dwight Patel	(Rubio)
<input type="radio"/> Wendi W. Peters	(Christie)
<input type="radio"/> Jesse T. Pippy	(Cruz)
<input type="radio"/> Kelly M. Schulz	(Christie)
<input type="radio"/> Scott Staruch	
<input type="radio"/> John R. Stricklett	(Trump)
<input type="radio"/> Chad Sweet	(Cruz)
<input type="radio"/> Gail E. Warner	
<input type="radio"/> Hugh M. Warner	
<input type="radio"/> Linda Jordan Willard	
<input type="radio"/> Jeff Yocum	(Carson)
<input type="radio"/> Daniel Zubairi	

Alternate Delegates to the Republican National Convention District 8 Vote for up to 3	
<input type="radio"/> Marcus Alzona	(Cruz)
<input type="radio"/> Byron Anderson	(Rubio)
<input type="radio"/> James A. Calderwood	(Rubio)
<input type="radio"/> John DeWitt Crawford	
<input type="radio"/> Patricia Fenati	(Cruz)
<input type="radio"/> Sam Fenati	
<input type="radio"/> Joseph P. Gillin	(Cruz)
<input type="radio"/> Allen Mauricio Gutierrez	
<input type="radio"/> Ann Guthrie Hingston	(Kasich)
<input type="radio"/> Jaz Joglekar	
<input type="radio"/> Bonnie P. Leiter	
<input type="radio"/> Joan E. Palmer	(Trump)
<input type="radio"/> Joseph S. Rubin	
<input type="radio"/> Gene Clayton Schaerr	(Christie)
<input type="radio"/> Martha Schaerr	(Christie)
<input type="radio"/> Nancy Reter Stocksdaile	(Carson)
<input type="radio"/> Mark Uncapher	(Rubio)
<input type="radio"/> Richard Keith Vaughn	(Trump)
<input type="radio"/> Jared Christopher Welsh	(Carson)
<input type="radio"/> James D. Werner, Jr.	(Carson)

Board of Education Vote for up to 3	
<input type="radio"/> Zakir Bengali	
<input type="radio"/> Michael G. Bunitsky	
<input type="radio"/> Lois Jarman	
<input type="radio"/> Ken Kerr	
<input type="radio"/> Jay Mason	
<input type="radio"/> Shirley A. McDonald	
<input type="radio"/> Cindy Rose	
<input type="radio"/> Joy Schaefer	

End of Ballot 



Official Ballot  
Presidential Primary Election  
April 26, 2016

BS REP 4

State of Maryland, Frederick County  
Republican Ballot

Instructions

Making Selections

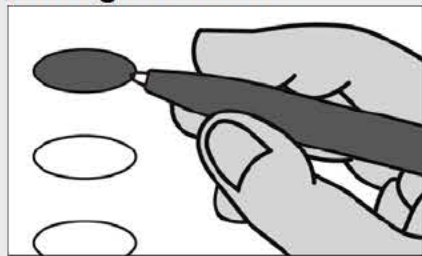

Fill in the oval to the left of the name of your choice. You must blacken the oval completely, and do not make any marks outside of the oval. You do not have to vote in every race.



Do not cross out or erase, or your vote may not count. If you make a mistake or a stray mark, you may ask for a new ballot.

President of the United States

Vote for 1

- Jeb Bush**  
Florida
- Ben Carson**  
Florida
- Chris Christie**  
New Jersey
- Ted Cruz**  
Texas
- Carly Fiorina**  
Virginia
- Mike Huckabee**  
Arkansas
- John R. Kasich**  
Ohio
- Rand Paul**  
Kentucky
- Marco Rubio**  
Florida
- Rick Santorum**  
Virginia
- Donald J. Trump**  
New York

Representative in Congress District 8

Vote for 1

- Dan Cox**
- Jeffrey W. Jones**
- Liz Matory**
- Aryeh Shudofsky**
- Shelly Skolnick**

Judge of the Circuit Court Circuit 6

Vote for 1

- Julie Stevenson Solt**  
Unopposed

U.S. Senator

Vote for 1

- Chris Chaffee**
- Sean P. Connor**
- Richard J. Douglas**
- John R. Graziani**
- Greg Holmes**
- Joseph David Hooe**
- Chrys Kefalas**
- Mark McNicholas**
- Lynn Richardson**
- Anthony Seda**
- Richard Shawver**
- Kathy Szeliga**
- Dave Wallace**
- Garry Thomas Yarrington**

Vote Both Sides



**Delegates to the Republican National Convention  
District 8**

**Vote for up to 3**

- Jeanne Allen
- Gus Alzona (Cruz)
- Darin R. Bartram (Kasich)
- David J. Beightol (Bush)
- Kenneth Blumenstock (Carson)
- Christopher Eric Bouchat
- Robert B. Bowes (Trump)
- Nathaniel French Caldwell (Fiorina)
- Patricia Mae Caldwell (Fiorina)
- Robert Edge Carter
- Sharon J. Castillo (Bush)
- Tom Collamore (Bush)
- Roberto P. Diaz
- James S. Ensor (Carson)
- Bonnie Glick (Rubio)
- Samuel Shepard Jones, Jr. (Fiorina)
- Susan Wolf Krebs (Rubio)
- Larry Lesser
- Sam Malhotra (Christie)
- Liz Matory
- Ruth Melson (Trump)
- Carol McChesney Palmer (Kasich)
- Dwight Patel (Rubio)
- Wendi W. Peters (Christie)
- Jesse T. Pippy (Cruz)
- Kelly M. Schulz (Christie)
- Scott Staruch
- John R. Stricklett (Trump)
- Chad Sweet (Cruz)
- Gail E. Warner
- Hugh M. Warner
- Linda Jordan Willard
- Jeff Yocum (Carson)
- Daniel Zubairi

**Alternate Delegates to the Republican National Convention  
District 8**

**Vote for up to 3**

- Marcus Alzona (Cruz)
- Byron Anderson (Rubio)
- James A. Calderwood (Rubio)
- John DeWitt Crawford
- Patricia Fenati (Cruz)
- Sam Fenati
- Joseph P. Gillin (Cruz)
- Allen Mauricio Gutierrez
- Ann Guthrie Hingston (Kasich)
- Jaz Joglekar
- Bonnie P. Leiter
- Joan E. Palmer (Trump)
- Joseph S. Rubin
- Gene Clayton Schaerr (Christie)
- Martha Schaerr (Christie)
- Nancy Reter Stocksdaile (Carson)
- Mark Uncapher (Rubio)
- Richard Keith Vaughn (Trump)
- Jared Christopher Welsh (Carson)
- James D. Werner, Jr. (Carson)

**Board of Education**

**Vote for up to 3**

- Zakir Bengali
- Michael G. Bunitsky
- Lois Jarman
- Ken Kerr
- Jay Mason
- Shirley A. McDonald
- Cindy Rose
- Joy Schaefer

**End of Ballot**





Official Ballot  
Presidential Primary Election  
April 26, 2016

BS DEM 1

State of Maryland, Frederick County  
Democratic Ballot

Instructions

Making Selections

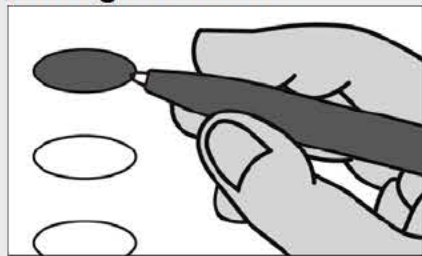

Fill in the oval to the left of the name of your choice. You must blacken the oval completely, and do not make any marks outside of the oval. You do not have to vote in every race.



Do not cross out or erase, or your vote may not count. If you make a mistake or a stray mark, you may ask for a new ballot.

President of the United States

Vote for 1

- Hillary Clinton  
New York
- Roque "Rocky" De La Fuente  
California
- Bernie Sanders  
Vermont
- Uncommitted to Any  
Presidential Candidate

Representative in Congress  
District 6

Vote for 1

- John K. Delaney
- Tony Puca

Judge of the Circuit Court  
Circuit 6

Vote for 1

- Julie Stevenson Solt  
Unopposed

U.S. Senator

Vote for 1

- Freddie Donald Dickson,  
Jr.
- Donna F. Edwards
- Ralph Jaffe
- Theresa C. Scaldaferrri
- Charles U. Smith
- Violet Staley
- Blaine Taylor
- Ed Tinus
- Chris Van Hollen
- Lih Young

Vote Both Sides



**Female Delegates to the Democratic National Convention**  
**District 6**  
**Vote for up to 4**

- Lydia Jines (Uncommitted)
- Suzi Williams Kaplan (Sanders)
- Elizabeth Landry (Sanders)
- Claudia Martin (Uncommitted)
- Joyce Ellen McDonald (Sanders)
- Andrea Renee Montague (Clinton)
- Jody J. Oliver (Clinton)
- Melanie Oringer (Sanders)
- Elizabeth Paul (Clinton)
- Lily Qi (Uncommitted)
- Nadia Syahmalina (Clinton)

**Male Delegates to the Democratic National Convention**  
**District 6**  
**Vote for up to 3**

- Darrell Anderson (Uncommitted)
- Christopher Espinosa (Sanders)
- Edward Heim (Uncommitted)
- Peter E. Perini, Sr. (Uncommitted)
- Kirill Reznik (Clinton)
- Craig L. Rice (Clinton)
- Shane Robinson (Sanders)
- Robin Summerfield (Clinton)
- Brennan Whaley (Sanders)

**Board of Education**  
**Vote for up to 3**

- Zakir Bengali
- Michael G. Bunitsky
- Lois Jarman
- Ken Kerr
- Jay Mason
- Shirley A. McDonald
- Cindy Rose
- Joy Schaefer

**End of Ballot**





Official Ballot  
Presidential Primary Election  
April 26, 2016

BS DEM 2

State of Maryland, Frederick County  
Democratic Ballot

Instructions

Making Selections

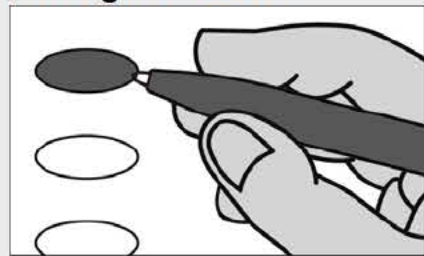

Fill in the oval to the left of the name of your choice. You must blacken the oval completely, and do not make any marks outside of the oval. You do not have to vote in every race.



Do not cross out or erase, or your vote may not count. If you make a mistake or a stray mark, you may ask for a new ballot.

President of the United States

Vote for 1

- Hillary Clinton  
New York
- Roque "Rocky" De La Fuente  
California
- Bernie Sanders  
Vermont
- Uncommitted to Any  
Presidential Candidate

Representative in Congress  
District 6

Vote for 1

- John K. Delaney
- Tony Puca

Judge of the Circuit Court  
Circuit 6

Vote for 1

- Julie Stevenson Solt  
Unopposed

U.S. Senator

Vote for 1

- Freddie Donald Dickson,  
Jr.
- Donna F. Edwards
- Ralph Jaffe
- Theresa C. Scaldaferrri
- Charles U. Smith
- Violet Staley
- Blaine Taylor
- Ed Tinus
- Chris Van Hollen
- Lih Young

Vote Both Sides



**Female Delegates to the Democratic National Convention**  
**District 6**  
**Vote for up to 4**

- Lydia Jines (Uncommitted)
- Suzi Williams Kaplan (Sanders)
- Elizabeth Landry (Sanders)
- Claudia Martin (Uncommitted)
- Joyce Ellen McDonald (Sanders)
- Andrea Renee Montague (Clinton)
- Jody J. Oliver (Clinton)
- Melanie Oringer (Sanders)
- Elizabeth Paul (Clinton)
- Lily Qi (Uncommitted)
- Nadia Syahmalina (Clinton)

**Male Delegates to the Democratic National Convention**  
**District 6**  
**Vote for up to 3**

- Darrell Anderson (Uncommitted)
- Christopher Espinosa (Sanders)
- Edward Heim (Uncommitted)
- Peter E. Perini, Sr. (Uncommitted)
- Kirill Reznik (Clinton)
- Craig L. Rice (Clinton)
- Shane Robinson (Sanders)
- Robin Summerfield (Clinton)
- Brennan Whaley (Sanders)

**Board of Education**  
**Vote for up to 3**

- Zakir Bengali
- Michael G. Bunitsky
- Lois Jarman
- Ken Kerr
- Jay Mason
- Shirley A. McDonald
- Cindy Rose
- Joy Schaefer

**End of Ballot**





Official Ballot  
Presidential Primary Election  
April 26, 2016

BS DEM 3

State of Maryland, Frederick County  
Democratic Ballot

Instructions

Making Selections

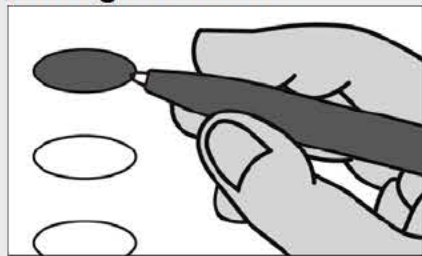

Fill in the oval to the left of the name of your choice. You must blacken the oval completely, and do not make any marks outside of the oval. You do not have to vote in every race.



Do not cross out or erase, or your vote may not count. If you make a mistake or a stray mark, you may ask for a new ballot.

President of the United States

Vote for 1

- Hillary Clinton  
New York
- Roque "Rocky" De La Fuente  
California
- Bernie Sanders  
Vermont
- Uncommitted to Any  
Presidential Candidate

Representative in Congress  
District 8

Vote for 1

- David M. Anderson
- Kumar P. Barve
- Dan Bolling
- Ana Sol Gutierrez
- William Jawando
- Kathleen Matthews
- Jamie Raskin
- Joel Rubin
- David Trone

Judge of the Circuit Court  
Circuit 6

Vote for 1

- Julie Stevenson Solt  
Unopposed

U.S. Senator

Vote for 1

- Freddie Donald Dickson, Jr.
- Donna F. Edwards
- Ralph Jaffe
- Theresa C. Scaldaferrri
- Charles U. Smith
- Violet Staley
- Blaine Taylor
- Ed Tinus
- Chris Van Hollen
- Lih Young

Vote Both Sides



**Female Delegates to the Democratic National Convention  
District 8**

Vote for up to 4

- Valerie Ervin (Sanders)
- Susan Esserman (Clinton)
- Natalia Mizina Farrar (Uncommitted)
- Nancy Floreen (Clinton)
- Johntel Greene (Sanders)
- Roxie Herbekian (Sanders)
- Susan C. Lee (Clinton)
- Jennifer Rodriguez (Clinton)
- Kendra Ziegler (Sanders)

**Male Delegates to the Democratic National Convention  
District 8**

Vote for up to 4

- Edward Fischman (Sanders)
- David Raphael Goodfriend (Clinton)
- Jake Goodman (Uncommitted)
- Jim Grossfeld (Sanders)
- Korey M. Hartwich (Sanders)
- George L. Leventhal (Clinton)
- Anthony M. Reardon (Clinton)
- Gerard M. Waites (Clinton)
- Kenneth Stuart Zinn (Sanders)

**Board of Education**

Vote for up to 3

- Zakir Bengali
- Michael G. Bunitsky
- Lois Jarman
- Ken Kerr
- Jay Mason
- Shirley A. McDonald
- Cindy Rose
- Joy Schaefer

End of Ballot





Official Ballot  
Presidential Primary Election  
April 26, 2016

BS DEM 4

State of Maryland, Frederick County  
Democratic Ballot

Instructions

Making Selections

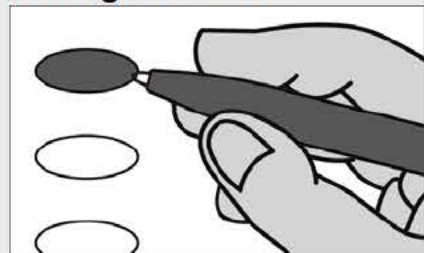

Fill in the oval to the left of the name of your choice. You must blacken the oval completely, and do not make any marks outside of the oval. You do not have to vote in every race.



Do not cross out or erase, or your vote may not count. If you make a mistake or a stray mark, you may ask for a new ballot.

President of the United States

Vote for 1

- Hillary Clinton  
New York
- Roque "Rocky" De La Fuente  
California
- Bernie Sanders  
Vermont
- Uncommitted to Any  
Presidential Candidate

Representative in Congress  
District 8

Vote for 1

- David M. Anderson
- Kumar P. Barve
- Dan Bolling
- Ana Sol Gutierrez
- William Jawando
- Kathleen Matthews
- Jamie Raskin
- Joel Rubin
- David Trone

Judge of the Circuit Court  
Circuit 6

Vote for 1

- Julie Stevenson Solt  
Unopposed

U.S. Senator

Vote for 1

- Freddie Donald Dickson, Jr.
- Donna F. Edwards
- Ralph Jaffe
- Theresa C. Scaldaferrri
- Charles U. Smith
- Violet Staley
- Blaine Taylor
- Ed Tinus
- Chris Van Hollen
- Lih Young

Vote Both Sides



**Female Delegates to the Democratic National Convention  
District 8**

Vote for up to 4

- Valerie Ervin (Sanders)
- Susan Esserman (Clinton)
- Natalia Mizina Farrar (Uncommitted)
- Nancy Floreen (Clinton)
- Johntel Greene (Sanders)
- Roxie Herbekian (Sanders)
- Susan C. Lee (Clinton)
- Jennifer Rodriguez (Clinton)
- Kendra Ziegler (Sanders)

**Male Delegates to the Democratic National Convention  
District 8**

Vote for up to 4

- Edward Fischman (Sanders)
- David Raphael Goodfriend (Clinton)
- Jake Goodman (Uncommitted)
- Jim Grossfeld (Sanders)
- Korey M. Hartwich (Sanders)
- George L. Leventhal (Clinton)
- Anthony M. Reardon (Clinton)
- Gerard M. Waites (Clinton)
- Kenneth Stuart Zinn (Sanders)

**Board of Education**

Vote for up to 3

- Zakir Bengali
- Michael G. Bunitsky
- Lois Jarman
- Ken Kerr
- Jay Mason
- Shirley A. McDonald
- Cindy Rose
- Joy Schaefer

End of Ballot





Official Ballot  
Presidential Primary Election  
April 26, 2016

BS NON 1

State of Maryland, Frederick County  
Non-Partisan Ballot

**Instructions**

**Making Selections**

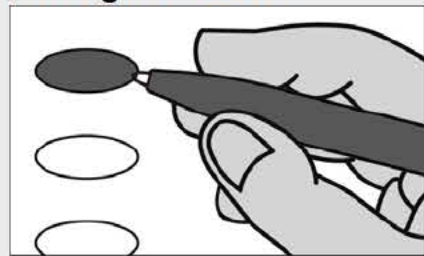

Fill in the oval to the left of the name of your choice. You must blacken the oval completely, and do not make any marks outside of the oval. You do not have to vote in every race.



Do not cross out or erase, or your vote may not count. If you make a mistake or a stray mark, you may ask for a new ballot.

**Board of Education  
Vote for up to 3**

- Zakir Bengali
- Michael G. Bunitsky
- Lois Jarman
- Ken Kerr
- Jay Mason
- Shirley A. McDonald
- Cindy Rose
- Joy Schaefer

Sample

**End of Ballot**



Sample



Official Ballot  
Presidential Primary Election  
April 26, 2016

BS NON 2

State of Maryland, Frederick County  
Non-Partisan Ballot

**Instructions**

**Making Selections**

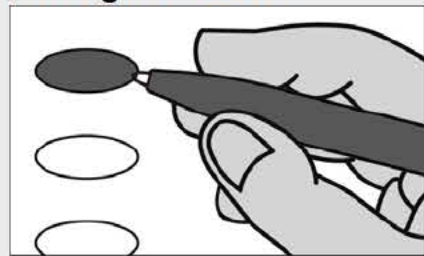

Fill in the oval to the left of the name of your choice. You must blacken the oval completely, and do not make any marks outside of the oval. You do not have to vote in every race.



Do not cross out or erase, or your vote may not count. If you make a mistake or a stray mark, you may ask for a new ballot.

**Board of Education  
Vote for up to 3**

- Zakir Bengali
- Michael G. Bunitsky
- Lois Jarman
- Ken Kerr
- Jay Mason
- Shirley A. McDonald
- Cindy Rose
- Joy Schaefer

Sample

**End of Ballot**



Sample



Official Ballot  
Presidential Primary Election  
April 26, 2016

BS NON 3

State of Maryland, Frederick County  
Non-Partisan Ballot

**Instructions**

**Making Selections**

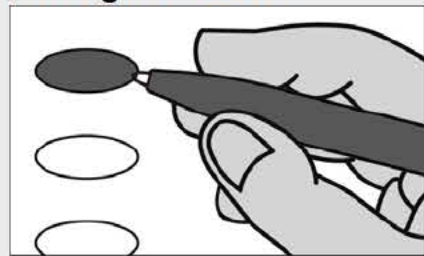

Fill in the oval to the left of the name of your choice. You must blacken the oval completely, and do not make any marks outside of the oval. You do not have to vote in every race.



Do not cross out or erase, or your vote may not count. If you make a mistake or a stray mark, you may ask for a new ballot.

**Board of Education  
Vote for up to 3**

- Zakir Bengali
- Michael G. Bunitsky
- Lois Jarman
- Ken Kerr
- Jay Mason
- Shirley A. McDonald
- Cindy Rose
- Joy Schaefer

Sample

**End of Ballot**



Sample

Official Ballot  
Presidential Primary Election  
April 26, 2016

BS NON 4

State of Maryland, Frederick County  
Non-Partisan Ballot

**Instructions**

**Making Selections**

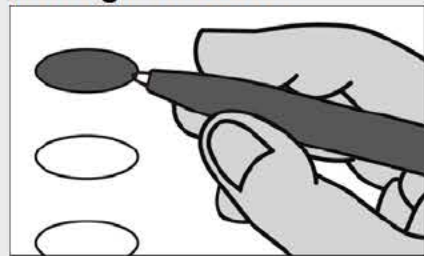

Fill in the oval to the left of the name of your choice. You must blacken the oval completely, and do not make any marks outside of the oval. You do not have to vote in every race.



Do not cross out or erase, or your vote may not count. If you make a mistake or a stray mark, you may ask for a new ballot.

**Board of Education  
Vote for up to 3**

- Zakir Bengali
- Michael G. Bunitsky
- Lois Jarman
- Ken Kerr
- Jay Mason
- Shirley A. McDonald
- Cindy Rose
- Joy Schaefer

**End of Ballot**



Sample



Sample