

Official Ballot
Presidential Primary Election
April 26, 2016

BS REP 1

State of Maryland, Howard County
Republican Ballot

Instructions

Making Selections

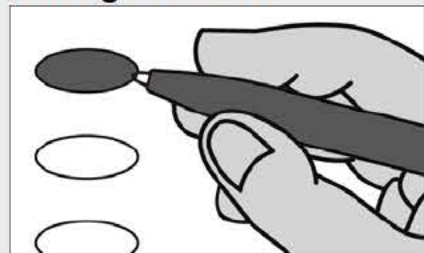

Fill in the oval to the left of the name of your choice. You must blacken the oval completely, and do not make any marks outside of the oval. You do not have to vote in every race.



Do not cross out or erase, or your vote may not count. If you make a mistake or a stray mark, you may ask for a new ballot.

President of the United States

Vote for 1

- Jeb Bush**
Florida
- Ben Carson**
Florida
- Chris Christie**
New Jersey
- Ted Cruz**
Texas
- Carly Fiorina**
Virginia
- Mike Huckabee**
Arkansas
- John R. Kasich**
Ohio
- Rand Paul**
Kentucky
- Marco Rubio**
Florida
- Rick Santorum**
Virginia
- Donald J. Trump**
New York

Representative in Congress
District 3

Vote for 1

- Thomas E. "Pinkston"
Harris**
- Mark Plaster**

Judge of the Circuit Court
Circuit 5

Vote for 1

- Mary Kramer**
Unopposed

U.S. Senator

Vote for 1

- Chris Chaffee**
- Sean P. Connor**
- Richard J. Douglas**
- John R. Graziani**
- Greg Holmes**
- Joseph David Hooe**
- Chrys Kefalas**
- Mark McNicholas**
- Lynn Richardson**
- Anthony Seda**
- Richard Shawver**
- Kathy Szeliga**
- Dave Wallace**
- Garry Thomas Yarrington**

Vote Both Sides



**Delegates to the Republican National Convention
District 3**

Vote for up to 3

- J. Lee Annis, Jr. (Kasich)
- E. "Chiké" Anyanwu
- Diane M. Baker (Christie)
- William H. Campbell (Cruz)
- Joe Collins, Jr. (Trump)
- Mike Collins (Kasich)
- Janet Moye Cornick
- Julie E. Cram (Bush)
- Leonard Cutler (Carson)
- Jean C. Edwards
- Jamie Falcon (Bush)
- Gail Elizabeth Filerino
- Greg Fox
- David J. Frankel (Fiorina)
- Tom Gardner (Kasich)
- John C. Gordon
- Nathan Hall
- Melanie Harris (Cruz)
- Joseph David Hooe
- Jonah Jarosz
- Henry S. Kim
- Dick Ladd (Carson)
- James David Lashar
- Herb McMillan (Rubio)
- Townsend Lange McNitt
- Christian Miele (Rubio)
- Candice A. Morrison
- Laura Neuman (Rubio)
- Eugenia Korsak Ordynsky
- Tracey Paliath (Christie)
- Christopher Panasuk
- Peter Pollak (Fiorina)
- Lewis Porter
- Mattie Procaccini (Cruz)
- Rick Saffery
- Brian A. Sailer (Bush)
- Susan Carroll Schwab (Bush)
- Scott Shaffer (Bush)
- Duane E. Shelton (Kasich)
- Justin Shuy
- Jonathan Erich Stitzinger
- Nigel James Sutton
- Mary Beth Tung (Christie)
- Shannon Wright (Trump)
- Chris Yates (Trump)
- Sally Marie Yates
- Mark Young (Carson)

**Alternate Delegates to the Republican National Convention
District 3**

Vote for up to 3

- Timothy Boston (Trump)
- E. J. Cavanagh (Kasich)
- Dorothy Cawthorne (Carson)
- Michael Eisenberg (Carson)
- Elaine M. Furth (Cruz)
- Mary P. Gassmann
- Ruth E. Goetz
- Rick Hansen (Carson)
- Thomas Kelso (Christie)
- Marcos A. Lora
- Mary O'Keeffe
- Richard D. Paugh
- Joyce Pope (Rubio)
- Tony Ristaino (Cruz)
- Lisa Abbe Robin Lederman (Cruz)
- Jeff Robinson (Rubio)
- Timothy Sutton
- Meredith Leigh Thompson (Rubio)
- Tim Walters (Trump)
- Chevy Fleischman Weiss (Kasich)

Board of Education

Vote for up to 3

- Corey Andrews
- Marcelino Michael Bedolla
- Kirsten Coombs
- Vicky Cutroneo
- Ann DeLacy
- Christina Delmont-Small
- Mavis Ellis
- Ellen Flynn Giles
- Robert Wayne Miller
- Pravin Ponnuri
- Janet Siddiqui

End of Ballot



Official Ballot
Presidential Primary Election
April 26, 2016

BS REP 2

State of Maryland, Howard County
Republican Ballot

Instructions

Making Selections

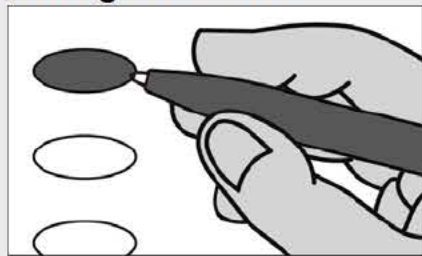

Fill in the oval to the left of the name of your choice. You must blacken the oval completely, and do not make any marks outside of the oval. You do not have to vote in every race.



Do not cross out or erase, or your vote may not count. If you make a mistake or a stray mark, you may ask for a new ballot.

President of the United States

Vote for 1

- Jeb Bush**
Florida
- Ben Carson**
Florida
- Chris Christie**
New Jersey
- Ted Cruz**
Texas
- Carly Fiorina**
Virginia
- Mike Huckabee**
Arkansas
- John R. Kasich**
Ohio
- Rand Paul**
Kentucky
- Marco Rubio**
Florida
- Rick Santorum**
Virginia
- Donald J. Trump**
New York

Representative in Congress District 2

Vote for 1

- Bill Heine**
- Carl H. Magee, Jr.**
- Pat McDonough**
- Yuripzy Morgan**
- Mark Gerard Shell**

Judge of the Circuit Court Circuit 5

Vote for 1

- Mary Kramer**
Unopposed

U.S. Senator

Vote for 1

- Chris Chaffee**
- Sean P. Connor**
- Richard J. Douglas**
- John R. Graziani**
- Greg Holmes**
- Joseph David Hooe**
- Chrys Kefalas**
- Mark McNicholas**
- Lynn Richardson**
- Anthony Seda**
- Richard Shawver**
- Kathy Szeliga**
- Dave Wallace**
- Garry Thomas Yarrington**

Vote Both Sides



**Delegates to the Republican National Convention
District 2**

Vote for up to 3

- Ana T. Blair (Carson)
- Joseph C. Boteler, III
- Antonio Campbell (Carson)
- J. Michael Collins (Trump)
- Steve Dishon (Cruz)
- John C. Fiastro, Jr. (Cruz)
- Fred Fleischmann (Carson)
- Glen Glass (Cruz)
- Robin Grammer
- Julianne Grim (Bush)
- Christina Louise Harris (Fiorina)
- Thomas A. Harris, Jr. (Fiorina)
- William Hicklen (Bush)
- Dee Hodges
- Charlene Kurland (Christie)
- William F. Martin (Bush)
- Brian J. Noon (Trump)
- Patrick O'Keefe (Rubio)
- Greg Ottensmeyer (Trump)
- Christopher W. Pate (Bush)
- Jerome C. Payne, Jr.
- Tim Robinson (Rubio)
- J.D. Russell (Kasich)
- Louis A. Sarkes, Jr. (Bush)
- Mitch Shank (Bush)
- Kathleen A. Smero (Christie)
- Byron G. Tosi, III (Christie)
- Jeanne L. Turnock
- Joshua Wolf (Rubio)

**Board of Education
Vote for up to 3**

- Corey Andrews
- Marcelino Michael Bedolla
- Kirsten Coombs
- Vicky Cutroneo
- Ann DeLacy
- Christina Delmont-Small
- Mavis Ellis
- Ellen Flynn Giles
- Robert Wayne Miller
- Pravin Ponnuri
- Janet Siddiqui

**Alternate Delegates to the Republican National Convention
District 2**

Vote for up to 3

- Joseph Arcieri (Rubio)
- D. Shannon Crider (Carson)
- Joe Fleckenstein (Cruz)
- James Kane (Rubio)
- Janice MacGregor (Rubio)
- Patrick L. McGrady (Cruz)
- Michael Steven McKelvey (Carson)
- Shalina Murrell-Ford (Carson)
- David Serenda (Cruz)
- Lori Serenda
- Danny Stephenson (Trump)

End of Ballot



Official Ballot
Presidential Primary Election
April 26, 2016

BS REP 3

State of Maryland, Howard County
Republican Ballot

Instructions

Making Selections

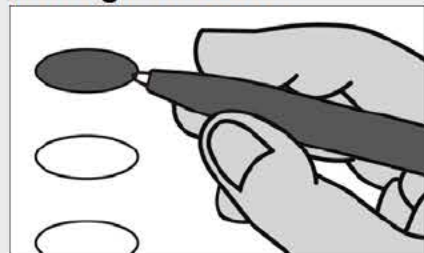

Fill in the oval to the left of the name of your choice. You must blacken the oval completely, and do not make any marks outside of the oval. You do not have to vote in every race.



Do not cross out or erase, or your vote may not count. If you make a mistake or a stray mark, you may ask for a new ballot.

President of the United States

Vote for 1

- Jeb Bush**
Florida
- Ben Carson**
Florida
- Chris Christie**
New Jersey
- Ted Cruz**
Texas
- Carly Fiorina**
Virginia
- Mike Huckabee**
Arkansas
- John R. Kasich**
Ohio
- Rand Paul**
Kentucky
- Marco Rubio**
Florida
- Rick Santorum**
Virginia
- Donald J. Trump**
New York

Representative in Congress District 7

Vote for 1

- Ray Bly**
- William T. Newton**
- Corrogan R. Vaughn**

Judge of the Circuit Court Circuit 5

Vote for 1

- Mary Kramer**
Unopposed

U.S. Senator

Vote for 1

- Chris Chaffee**
- Sean P. Connor**
- Richard J. Douglas**
- John R. Graziani**
- Greg Holmes**
- Joseph David Hooe**
- Chrys Kefalas**
- Mark McNicholas**
- Lynn Richardson**
- Anthony Seda**
- Richard Shawver**
- Kathy Szeliga**
- Dave Wallace**
- Garry Thomas Yarrington**

Vote Both Sides



Delegates to the Republican National Convention District 7 Vote for up to 3	
<input type="radio"/> David Glenn Albert	
<input type="radio"/> Katie Albert	
<input type="radio"/> William "Sam" Broaddus, III	
<input type="radio"/> Chris Cavey	(Christie)
<input type="radio"/> Victor Clark, Jr.	
<input type="radio"/> Tamu Ifetayo Davenport	(Carson)
<input type="radio"/> Judith A. De Libera	
<input type="radio"/> Dave Dobbs	(Cruz)
<input type="radio"/> Jonathan Edwin Dryja	
<input type="radio"/> Elizabeth Marsh Eaton	(Fiorina)
<input type="radio"/> George C. Eaton, III	(Fiorina)
<input type="radio"/> Bob Flanagan	(Rubio)
<input type="radio"/> Susan Forrester	(Bush)
<input type="radio"/> Thomas E. "Pinkston" Harris	
<input type="radio"/> Kathleen Imhoff	(Bush)
<input type="radio"/> Robert Imhoff	(Bush)
<input type="radio"/> Brian E. Jackson	(Fiorina)
<input type="radio"/> Matthew G. Mann, Sr.	(Carson)
<input type="radio"/> Larry Manross	
<input type="radio"/> Warren E. Miller	(Cruz)
<input type="radio"/> Richard A. Mosley	(Christie)
<input type="radio"/> Don Murphy	
<input type="radio"/> Dave Myers	(Rubio)
<input type="radio"/> Maria B. Pycha	(Cruz)
<input type="radio"/> Loretta H. Shields	(Kasich)
<input type="radio"/> Matthew Jacob Smithson	(Christie)
<input type="radio"/> Michael John Spade	
<input type="radio"/> Charlotte Rebecca Symms	(Fiorina)
<input type="radio"/> Nicole Ann Marie Talley	
<input type="radio"/> Ruth F. Taylor	(Carson)
<input type="radio"/> Kasezga Tembo	
<input type="radio"/> Chancellor Torbit	(Trump)
<input type="radio"/> Corrogan R. Vaughn	(Trump)
<input type="radio"/> Laura M. Walsh	(Trump)
<input type="radio"/> Grace Mundie Wickwire	
<input type="radio"/> Jennifer Mundie Wickwire	
<input type="radio"/> Craig Wolf	(Rubio)

Alternate Delegates to the Republican National Convention District 7 Vote for up to 3	
<input type="radio"/> Michael P. Brady	
<input type="radio"/> Gary Clark	
<input type="radio"/> Gary M. Collins	(Trump)
<input type="radio"/> Thomas Paul Fuller	
<input type="radio"/> Bob Gillette	
<input type="radio"/> R. Bruce Heinz	(Carson)
<input type="radio"/> Suzanne Paige Horn	(Carson)
<input type="radio"/> Tom Kennedy	(Cruz)
<input type="radio"/> Marc M. McFaul	(Cruz)
<input type="radio"/> Gloria B. Murphy	(Rubio)
<input type="radio"/> William T. Newton	
<input type="radio"/> Liliana Pulvirenti	
<input type="radio"/> Scott Allen Selnick	(Cruz)
<input type="radio"/> Brigid L. Skamarakas	(Rubio)
<input type="radio"/> Kelly L. Smith	
<input type="radio"/> Pamela Jill Stocksdales	(Carson)
<input type="radio"/> Brent M. Tracy	(Rubio)
<input type="radio"/> Mary-Jo Wolf	

Board of Education Vote for up to 3	
<input type="radio"/> Corey Andrews	
<input type="radio"/> Marcelino Michael Bedolla	
<input type="radio"/> Kirsten Coombs	
<input type="radio"/> Vicky Cutroneo	
<input type="radio"/> Ann DeLacy	
<input type="radio"/> Christina Delmont-Small	
<input type="radio"/> Mavis Ellis	
<input type="radio"/> Ellen Flynn Giles	
<input type="radio"/> Robert Wayne Miller	
<input type="radio"/> Pravin Ponnuri	
<input type="radio"/> Janet Siddiqui	

End of Ballot 

Official Ballot
Presidential Primary Election
April 26, 2016

BS REP 4

State of Maryland, Howard County
Republican Ballot

Instructions

Making Selections

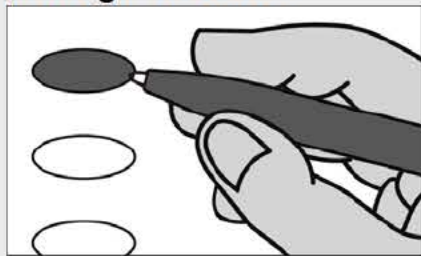

Fill in the oval to the left of the name of your choice. You must blacken the oval completely, and do not make any marks outside of the oval. You do not have to vote in every race.



Do not cross out or erase, or your vote may not count. If you make a mistake or a stray mark, you may ask for a new ballot.

President of the United States

Vote for 1

- Jeb Bush**
Florida
- Ben Carson**
Florida
- Chris Christie**
New Jersey
- Ted Cruz**
Texas
- Carly Fiorina**
Virginia
- Mike Huckabee**
Arkansas
- John R. Kasich**
Ohio
- Rand Paul**
Kentucky
- Marco Rubio**
Florida
- Rick Santorum**
Virginia
- Donald J. Trump**
New York

Representative in Congress District 3

Vote for 1

- Thomas E. "Pinkston" Harris**
- Mark Plaster**

Judge of the Circuit Court Circuit 5

Vote for 1

- Mary Kramer**
Unopposed

U.S. Senator

Vote for 1

- Chris Chaffee**
- Sean P. Connor**
- Richard J. Douglas**
- John R. Graziani**
- Greg Holmes**
- Joseph David Hooe**
- Chrys Kefalas**
- Mark McNicholas**
- Lynn Richardson**
- Anthony Seda**
- Richard Shawver**
- Kathy Szeliga**
- Dave Wallace**
- Garry Thomas Yarrington**

Vote Both Sides



Delegates to the Republican National Convention District 3 Vote for up to 3	
<input type="radio"/> J. Lee Annis, Jr.	(Kasich)
<input type="radio"/> E. "Chiké" Anyanwu	
<input type="radio"/> Diane M. Baker	(Christie)
<input type="radio"/> William H. Campbell	(Cruz)
<input type="radio"/> Joe Collins, Jr.	(Trump)
<input type="radio"/> Mike Collins	(Kasich)
<input type="radio"/> Janet Moye Cornick	
<input type="radio"/> Julie E. Cram	(Bush)
<input type="radio"/> Leonard Cutler	(Carson)
<input type="radio"/> Jean C. Edwards	
<input type="radio"/> Jamie Falcon	(Bush)
<input type="radio"/> Gail Elizabeth Filerino	
<input type="radio"/> Greg Fox	
<input type="radio"/> David J. Frankel	(Fiorina)
<input type="radio"/> Tom Gardner	(Kasich)
<input type="radio"/> John C. Gordon	
<input type="radio"/> Nathan Hall	
<input type="radio"/> Melanie Harris	(Cruz)
<input type="radio"/> Joseph David Hooe	
<input type="radio"/> Jonah Jarosz	
<input type="radio"/> Henry S. Kim	
<input type="radio"/> Dick Ladd	(Carson)
<input type="radio"/> James David Lashar	
<input type="radio"/> Herb McMillan	(Rubio)
<input type="radio"/> Townsend Lange McNitt	
<input type="radio"/> Christian Miele	(Rubio)
<input type="radio"/> Candice A. Morrison	
<input type="radio"/> Laura Neuman	(Rubio)
<input type="radio"/> Eugenia Korsak Ordynsky	
<input type="radio"/> Tracey Paliath	(Christie)
<input type="radio"/> Christopher Panasuk	
<input type="radio"/> Peter Pollak	(Fiorina)
<input type="radio"/> Lewis Porter	
<input type="radio"/> Mattie Procaccini	(Cruz)
<input type="radio"/> Rick Saffery	
<input type="radio"/> Brian A. Sailer	(Bush)
<input type="radio"/> Susan Carroll Schwab	(Bush)
<input type="radio"/> Scott Shaffer	(Bush)
<input type="radio"/> Duane E. Shelton	(Kasich)
<input type="radio"/> Justin Shuy	
<input type="radio"/> Jonathan Erich Stitzinger	
<input type="radio"/> Nigel James Sutton	
<input type="radio"/> Mary Beth Tung	(Christie)
<input type="radio"/> Shannon Wright	(Trump)
<input type="radio"/> Chris Yates	(Trump)
<input type="radio"/> Sally Marie Yates	
<input type="radio"/> Mark Young	(Carson)

Alternate Delegates to the Republican National Convention District 3 Vote for up to 3	
<input type="radio"/> Timothy Boston	(Trump)
<input type="radio"/> E. J. Cavanagh	(Kasich)
<input type="radio"/> Dorothy Cawthorne	(Carson)
<input type="radio"/> Michael Eisenberg	(Carson)
<input type="radio"/> Elaine M. Furth	(Cruz)
<input type="radio"/> Mary P. Gassmann	
<input type="radio"/> Ruth E. Goetz	
<input type="radio"/> Rick Hansen	(Carson)
<input type="radio"/> Thomas Kelso	(Christie)
<input type="radio"/> Marcos A. Lora	
<input type="radio"/> Mary O'Keeffe	
<input type="radio"/> Richard D. Paugh	
<input type="radio"/> Joyce Pope	(Rubio)
<input type="radio"/> Tony Ristaino	(Cruz)
<input type="radio"/> Lisa Abbe Robin Lederman	(Cruz)
<input type="radio"/> Jeff Robinson	(Rubio)
<input type="radio"/> Timothy Sutton	
<input type="radio"/> Meredith Leigh Thompson	(Rubio)
<input type="radio"/> Tim Walters	(Trump)
<input type="radio"/> Chevy Fleischman Weiss	(Kasich)

Board of Education Vote for up to 3	
<input type="radio"/> Corey Andrews	
<input type="radio"/> Marcelino Michael Bedolla	
<input type="radio"/> Kirsten Coombs	
<input type="radio"/> Vicky Cutroneo	
<input type="radio"/> Ann DeLacy	
<input type="radio"/> Christina Delmont-Small	
<input type="radio"/> Mavis Ellis	
<input type="radio"/> Ellen Flynn Giles	
<input type="radio"/> Robert Wayne Miller	
<input type="radio"/> Pravin Ponnuri	
<input type="radio"/> Janet Siddiqui	

End of Ballot 

Official Ballot
Presidential Primary Election
April 26, 2016

BS REP 5

State of Maryland, Howard County
Republican Ballot

Instructions

Making Selections

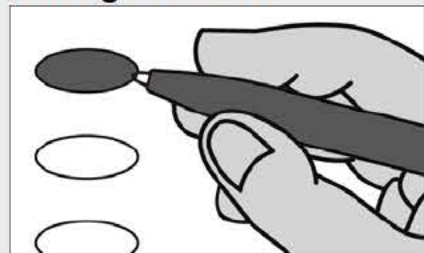

Fill in the oval to the left of the name of your choice. You must blacken the oval completely, and do not make any marks outside of the oval. You do not have to vote in every race.



Do not cross out or erase, or your vote may not count. If you make a mistake or a stray mark, you may ask for a new ballot.

President of the United States

Vote for 1

- Jeb Bush**
Florida
- Ben Carson**
Florida
- Chris Christie**
New Jersey
- Ted Cruz**
Texas
- Carly Fiorina**
Virginia
- Mike Huckabee**
Arkansas
- John R. Kasich**
Ohio
- Rand Paul**
Kentucky
- Marco Rubio**
Florida
- Rick Santorum**
Virginia
- Donald J. Trump**
New York

Representative in Congress
District 7

Vote for 1

- Ray Bly**
- William T. Newton**
- Corrogan R. Vaughn**

Judge of the Circuit Court
Circuit 5

Vote for 1

- Mary Kramer**
Unopposed

U.S. Senator

Vote for 1

- Chris Chaffee**
- Sean P. Connor**
- Richard J. Douglas**
- John R. Graziani**
- Greg Holmes**
- Joseph David Hooe**
- Chrys Kefalas**
- Mark McNicholas**
- Lynn Richardson**
- Anthony Seda**
- Richard Shawver**
- Kathy Szeliga**
- Dave Wallace**
- Garry Thomas Yarrington**

Vote Both Sides



Delegates to the Republican National Convention District 7 Vote for up to 3	
<input type="radio"/> David Glenn Albert	
<input type="radio"/> Katie Albert	
<input type="radio"/> William "Sam" Broaddus, III	
<input type="radio"/> Chris Cavey	(Christie)
<input type="radio"/> Victor Clark, Jr.	
<input type="radio"/> Tamu Ifetayo Davenport	(Carson)
<input type="radio"/> Judith A. De Libera	
<input type="radio"/> Dave Dobbs	(Cruz)
<input type="radio"/> Jonathan Edwin Dryja	
<input type="radio"/> Elizabeth Marsh Eaton	(Fiorina)
<input type="radio"/> George C. Eaton, III	(Fiorina)
<input type="radio"/> Bob Flanagan	(Rubio)
<input type="radio"/> Susan Forrester	(Bush)
<input type="radio"/> Thomas E. "Pinkston" Harris	
<input type="radio"/> Kathleen Imhoff	(Bush)
<input type="radio"/> Robert Imhoff	(Bush)
<input type="radio"/> Brian E. Jackson	(Fiorina)
<input type="radio"/> Matthew G. Mann, Sr.	(Carson)
<input type="radio"/> Larry Manross	
<input type="radio"/> Warren E. Miller	(Cruz)
<input type="radio"/> Richard A. Mosley	(Christie)
<input type="radio"/> Don Murphy	
<input type="radio"/> Dave Myers	(Rubio)
<input type="radio"/> Maria B. Pycha	(Cruz)
<input type="radio"/> Loretta H. Shields	(Kasich)
<input type="radio"/> Matthew Jacob Smithson	(Christie)
<input type="radio"/> Michael John Spade	
<input type="radio"/> Charlotte Rebecca Symms	(Fiorina)
<input type="radio"/> Nicole Ann Marie Talley	
<input type="radio"/> Ruth F. Taylor	(Carson)
<input type="radio"/> Kasezga Tembo	
<input type="radio"/> Chancellor Torbit	(Trump)
<input type="radio"/> Corrogan R. Vaughn	(Trump)
<input type="radio"/> Laura M. Walsh	(Trump)
<input type="radio"/> Grace Mundie Wickwire	
<input type="radio"/> Jennifer Mundie Wickwire	
<input type="radio"/> Craig Wolf	(Rubio)

Alternate Delegates to the Republican National Convention District 7 Vote for up to 3	
<input type="radio"/> Michael P. Brady	
<input type="radio"/> Gary Clark	
<input type="radio"/> Gary M. Collins	(Trump)
<input type="radio"/> Thomas Paul Fuller	
<input type="radio"/> Bob Gillette	
<input type="radio"/> R. Bruce Heinz	(Carson)
<input type="radio"/> Suzanne Paige Horn	(Carson)
<input type="radio"/> Tom Kennedy	(Cruz)
<input type="radio"/> Marc M. McFaul	(Cruz)
<input type="radio"/> Gloria B. Murphy	(Rubio)
<input type="radio"/> William T. Newton	
<input type="radio"/> Liliana Pulvirenti	
<input type="radio"/> Scott Allen Selnick	(Cruz)
<input type="radio"/> Brigid L. Skamarakas	(Rubio)
<input type="radio"/> Kelly L. Smith	
<input type="radio"/> Pamela Jill Stocksdales	(Carson)
<input type="radio"/> Brent M. Tracy	(Rubio)
<input type="radio"/> Mary-Jo Wolf	

Board of Education Vote for up to 3	
<input type="radio"/> Corey Andrews	
<input type="radio"/> Marcelino Michael Bedolla	
<input type="radio"/> Kirsten Coombs	
<input type="radio"/> Vicky Cutroneo	
<input type="radio"/> Ann DeLacy	
<input type="radio"/> Christina Delmont-Small	
<input type="radio"/> Mavis Ellis	
<input type="radio"/> Ellen Flynn Giles	
<input type="radio"/> Robert Wayne Miller	
<input type="radio"/> Pravin Ponnuri	
<input type="radio"/> Janet Siddiqui	

End of Ballot 

Official Ballot
Presidential Primary Election
April 26, 2016

BS REP 6

State of Maryland, Howard County
Republican Ballot

Instructions

Making Selections

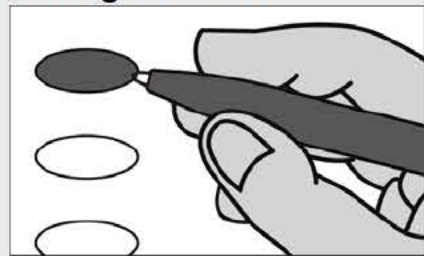

Fill in the oval to the left of the name of your choice. You must blacken the oval completely, and do not make any marks outside of the oval. You do not have to vote in every race.



Do not cross out or erase, or your vote may not count. If you make a mistake or a stray mark, you may ask for a new ballot.

President of the United States

Vote for 1

- Jeb Bush**
Florida
- Ben Carson**
Florida
- Chris Christie**
New Jersey
- Ted Cruz**
Texas
- Carly Fiorina**
Virginia
- Mike Huckabee**
Arkansas
- John R. Kasich**
Ohio
- Rand Paul**
Kentucky
- Marco Rubio**
Florida
- Rick Santorum**
Virginia
- Donald J. Trump**
New York

Representative in Congress District 7

Vote for 1

- Ray Bly**
- William T. Newton**
- Corrogan R. Vaughn**

Judge of the Circuit Court Circuit 5

Vote for 1

- Mary Kramer**
Unopposed

U.S. Senator

Vote for 1

- Chris Chaffee**
- Sean P. Connor**
- Richard J. Douglas**
- John R. Graziani**
- Greg Holmes**
- Joseph David Hooe**
- Chrys Kefalas**
- Mark McNicholas**
- Lynn Richardson**
- Anthony Seda**
- Richard Shawver**
- Kathy Szeliga**
- Dave Wallace**
- Garry Thomas Yarrington**

Vote Both Sides



Delegates to the Republican National Convention District 7 Vote for up to 3	
<input type="radio"/> David Glenn Albert	
<input type="radio"/> Katie Albert	
<input type="radio"/> William "Sam" Broaddus, III	
<input type="radio"/> Chris Cavey	(Christie)
<input type="radio"/> Victor Clark, Jr.	
<input type="radio"/> Tamu Ifetayo Davenport	(Carson)
<input type="radio"/> Judith A. De Libera	
<input type="radio"/> Dave Dobbs	(Cruz)
<input type="radio"/> Jonathan Edwin Dryja	
<input type="radio"/> Elizabeth Marsh Eaton	(Fiorina)
<input type="radio"/> George C. Eaton, III	(Fiorina)
<input type="radio"/> Bob Flanagan	(Rubio)
<input type="radio"/> Susan Forrester	(Bush)
<input type="radio"/> Thomas E. "Pinkston" Harris	
<input type="radio"/> Kathleen Imhoff	(Bush)
<input type="radio"/> Robert Imhoff	(Bush)
<input type="radio"/> Brian E. Jackson	(Fiorina)
<input type="radio"/> Matthew G. Mann, Sr.	(Carson)
<input type="radio"/> Larry Manross	
<input type="radio"/> Warren E. Miller	(Cruz)
<input type="radio"/> Richard A. Mosley	(Christie)
<input type="radio"/> Don Murphy	
<input type="radio"/> Dave Myers	(Rubio)
<input type="radio"/> Maria B. Pycha	(Cruz)
<input type="radio"/> Loretta H. Shields	(Kasich)
<input type="radio"/> Matthew Jacob Smithson	(Christie)
<input type="radio"/> Michael John Spade	
<input type="radio"/> Charlotte Rebecca Symms	(Fiorina)
<input type="radio"/> Nicole Ann Marie Talley	
<input type="radio"/> Ruth F. Taylor	(Carson)
<input type="radio"/> Kasezga Tembo	
<input type="radio"/> Chancellor Torbit	(Trump)
<input type="radio"/> Corrogan R. Vaughn	(Trump)
<input type="radio"/> Laura M. Walsh	(Trump)
<input type="radio"/> Grace Mundie Wickwire	
<input type="radio"/> Jennifer Mundie Wickwire	
<input type="radio"/> Craig Wolf	(Rubio)

Alternate Delegates to the Republican National Convention District 7 Vote for up to 3	
<input type="radio"/> Michael P. Brady	
<input type="radio"/> Gary Clark	
<input type="radio"/> Gary M. Collins	(Trump)
<input type="radio"/> Thomas Paul Fuller	
<input type="radio"/> Bob Gillette	
<input type="radio"/> R. Bruce Heinz	(Carson)
<input type="radio"/> Suzanne Paige Horn	(Carson)
<input type="radio"/> Tom Kennedy	(Cruz)
<input type="radio"/> Marc M. McFaul	(Cruz)
<input type="radio"/> Gloria B. Murphy	(Rubio)
<input type="radio"/> William T. Newton	
<input type="radio"/> Liliana Pulvirenti	
<input type="radio"/> Scott Allen Selnick	(Cruz)
<input type="radio"/> Brigid L. Skamarakas	(Rubio)
<input type="radio"/> Kelly L. Smith	
<input type="radio"/> Pamela Jill Stocksdales	(Carson)
<input type="radio"/> Brent M. Tracy	(Rubio)
<input type="radio"/> Mary-Jo Wolf	

Board of Education Vote for up to 3	
<input type="radio"/> Corey Andrews	
<input type="radio"/> Marcelino Michael Bedolla	
<input type="radio"/> Kirsten Coombs	
<input type="radio"/> Vicky Cutroneo	
<input type="radio"/> Ann DeLacy	
<input type="radio"/> Christina Delmont-Small	
<input type="radio"/> Mavis Ellis	
<input type="radio"/> Ellen Flynn Giles	
<input type="radio"/> Robert Wayne Miller	
<input type="radio"/> Pravin Ponnuri	
<input type="radio"/> Janet Siddiqui	

End of Ballot 

Official Ballot
Presidential Primary Election
April 26, 2016

BS REP 7

State of Maryland, Howard County
Republican Ballot

Instructions

Making Selections

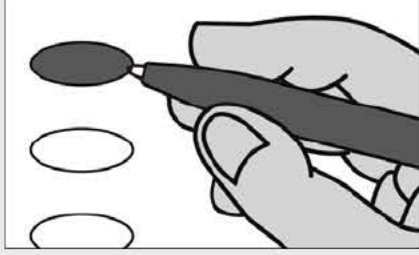

Fill in the oval to the left of the name of your choice. You must blacken the oval completely, and do not make any marks outside of the oval. You do not have to vote in every race.



Do not cross out or erase, or your vote may not count. If you make a mistake or a stray mark, you may ask for a new ballot.

President of the United States

Vote for 1

- Jeb Bush**
Florida
- Ben Carson**
Florida
- Chris Christie**
New Jersey
- Ted Cruz**
Texas
- Carly Fiorina**
Virginia
- Mike Huckabee**
Arkansas
- John R. Kasich**
Ohio
- Rand Paul**
Kentucky
- Marco Rubio**
Florida
- Rick Santorum**
Virginia
- Donald J. Trump**
New York

Representative in Congress District 2

Vote for 1

- Bill Heine**
- Carl H. Magee, Jr.**
- Pat McDonough**
- Yuripzy Morgan**
- Mark Gerard Shell**

Judge of the Circuit Court Circuit 5

Vote for 1

- Mary Kramer**
Unopposed

U.S. Senator

Vote for 1

- Chris Chaffee**
- Sean P. Connor**
- Richard J. Douglas**
- John R. Graziani**
- Greg Holmes**
- Joseph David Hooe**
- Chrys Kefalas**
- Mark McNicholas**
- Lynn Richardson**
- Anthony Seda**
- Richard Shawver**
- Kathy Szeliga**
- Dave Wallace**
- Garry Thomas Yarrington**

Vote Both Sides



Delegates to the Republican National Convention

District 2

Vote for up to 3

- Ana T. Blair (Carson)
- Joseph C. Boteler, III
- Antonio Campbell (Carson)
- J. Michael Collins (Trump)
- Steve Dishon (Cruz)
- John C. Fiastro, Jr. (Cruz)
- Fred Fleischmann (Carson)
- Glen Glass (Cruz)
- Robin Grammer
- Julianne Grim (Bush)
- Christina Louise Harris (Fiorina)
- Thomas A. Harris, Jr. (Fiorina)
- William Hicklen (Bush)
- Dee Hodges
- Charlene Kurland (Christie)
- William F. Martin (Bush)
- Brian J. Noon (Trump)
- Patrick O'Keefe (Rubio)
- Greg Ottensmeyer (Trump)
- Christopher W. Pate (Bush)
- Jerome C. Payne, Jr.
- Tim Robinson (Rubio)
- J.D. Russell (Kasich)
- Louis A. Sarkes, Jr. (Bush)
- Mitch Shank (Bush)
- Kathleen A. Smero (Christie)
- Byron G. Tosi, III (Christie)
- Jeanne L. Turnock
- Joshua Wolf (Rubio)

Board of Education

Vote for up to 3

- Corey Andrews
- Marcelino Michael Bedolla
- Kirsten Coombs
- Vicky Cutroneo
- Ann DeLacy
- Christina Delmont-Small
- Mavis Ellis
- Ellen Flynn Giles
- Robert Wayne Miller
- Pravin Ponnuri
- Janet Siddiqui

Alternate Delegates to the Republican National Convention

District 2

Vote for up to 3

- Joseph Arcieri (Rubio)
- D. Shannon Crider (Carson)
- Joe Fleckenstein (Cruz)
- James Kane (Rubio)
- Janice MacGregor (Rubio)
- Patrick L. McGrady (Cruz)
- Michael Steven McKelvey (Carson)
- Shalina Murrell-Ford (Carson)
- David Serenda (Cruz)
- Lori Serenda
- Danny Stephenson (Trump)

End of Ballot



Official Ballot
Presidential Primary Election
April 26, 2016

BS DEM 1

State of Maryland, Howard County
Democratic Ballot

Instructions

Making Selections

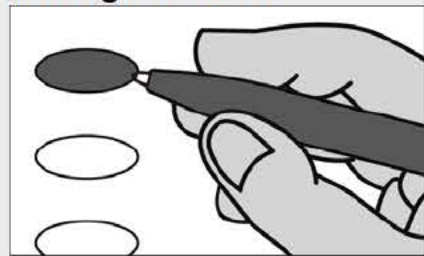

Fill in the oval to the left of the name of your choice. You must blacken the oval completely, and do not make any marks outside of the oval. You do not have to vote in every race.



Do not cross out or erase, or your vote may not count. If you make a mistake or a stray mark, you may ask for a new ballot.

President of the United States

Vote for 1

Hillary Clinton
New York

Roque "Rocky" De La Fuente
California

Bernie Sanders
Vermont

Uncommitted to Any
Presidential Candidate

Representative in Congress
District 3

Vote for 1

John Rea

John Sarbanes

Judge of the Circuit Court
Circuit 5

Vote for 1

Mary Kramer
Unopposed

U.S. Senator

Vote for 1

Freddie Donald Dickson,
Jr.

Donna F. Edwards

Ralph Jaffe

Theresa C. Scaldaferrri

Charles U. Smith

Violet Staley

Blaine Taylor

Ed Tinus

Chris Van Hollen

Lih Young

Vote Both Sides



**Female Delegates to the Democratic National Convention
District 3**

Vote for up to 4

- | | |
|--|---------------|
| <input type="radio"/> Lee Finney | (Clinton) |
| <input type="radio"/> Barbara Friedland | (Sanders) |
| <input type="radio"/> Shelly Hettleman | (Clinton) |
| <input type="radio"/> Mirah Derora Ippolito | (Sanders) |
| <input type="radio"/> Brooke Elizabeth Lierman | (Clinton) |
| <input type="radio"/> Cheryl Ann Menke | (Uncommitted) |
| <input type="radio"/> Donna S. Plamondon | (Sanders) |
| <input type="radio"/> Joan Taylor | (Sanders) |
| <input type="radio"/> Lynn Morrison Venetoulis | (Clinton) |

**Male Delegates to the Democratic National Convention
District 3**

Vote for up to 4

- | | |
|---|---------------|
| <input type="radio"/> Guy Guzzone | (Clinton) |
| <input type="radio"/> Noel Levy | (Uncommitted) |
| <input type="radio"/> Al Liebeskind | (Sanders) |
| <input type="radio"/> Michael G. Miller | (Clinton) |
| <input type="radio"/> Todd Reynolds | (Clinton) |
| <input type="radio"/> C. A. Cory Ruppertsberger, IV | (Clinton) |
| <input type="radio"/> Keanuu Smith-Brown | (Sanders) |
| <input type="radio"/> William Reed White | (Sanders) |
| <input type="radio"/> Dean K. Yates | (Sanders) |

Board of Education

Vote for up to 3

- | |
|---|
| <input type="radio"/> Corey Andrews |
| <input type="radio"/> Marcelino Michael Bedolla |
| <input type="radio"/> Kirsten Coombs |
| <input type="radio"/> Vicky Cutroneo |
| <input type="radio"/> Ann DeLacy |
| <input type="radio"/> Christina Delmont-Small |
| <input type="radio"/> Mavis Ellis |
| <input type="radio"/> Ellen Flynn Giles |
| <input type="radio"/> Robert Wayne Miller |
| <input type="radio"/> Pravin Ponnuri |
| <input type="radio"/> Janet Siddiqui |

End of Ballot



Official Ballot
Presidential Primary Election
April 26, 2016

BS DEM 2

State of Maryland, Howard County
Democratic Ballot

Instructions

Making Selections

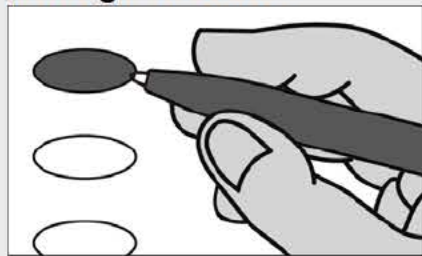

Fill in the oval to the left of the name of your choice. You must blacken the oval completely, and do not make any marks outside of the oval. You do not have to vote in every race.



Do not cross out or erase, or your vote may not count. If you make a mistake or a stray mark, you may ask for a new ballot.

President of the United States

Vote for 1

- Hillary Clinton
New York
- Roque "Rocky" De La Fuente
California
- Bernie Sanders
Vermont
- Uncommitted to Any
Presidential Candidate

Representative in Congress
District 2

Vote for 1

- C. A. Dutch Ruppertsberger
Unopposed

Judge of the Circuit Court
Circuit 5

Vote for 1

- Mary Kramer
Unopposed

U.S. Senator

Vote for 1

- Freddie Donald Dickson, Jr.
- Donna F. Edwards
- Ralph Jaffe
- Theresa C. Scaldaferrri
- Charles U. Smith
- Violet Staley
- Blaine Taylor
- Ed Tinus
- Chris Van Hollen
- Lih Young

Vote Both Sides



**Female Delegates to the Democratic National Convention
District 2**

Vote for up to 4

- | | |
|---|---------------|
| <input type="radio"/> Vicki L. Almond | (Clinton) |
| <input type="radio"/> Cathy Bevins | (Clinton) |
| <input type="radio"/> Linda Dorsey-Walker | (Sanders) |
| <input type="radio"/> Marietta A. English | (Clinton) |
| <input type="radio"/> Cheryl D. Glenn | (Sanders) |
| <input type="radio"/> Megan Ann Mioduszewski | (Uncommitted) |
| <input type="radio"/> Feyisanmi Oluyemisi Ojo | (Sanders) |
| <input type="radio"/> Shyrone R. Ridley | (Sanders) |
| <input type="radio"/> Nichelle Danette Schoultz | (Clinton) |

**Male Delegates to the Democratic National Convention
District 2**

Vote for up to 3

- | | |
|--|---------------|
| <input type="radio"/> Frank Blatt | (Sanders) |
| <input type="radio"/> Michael Wayne Brookins | (Uncommitted) |
| <input type="radio"/> Benjamin Brooks | (Clinton) |
| <input type="radio"/> Peter N. Dimitriades | (Uncommitted) |
| <input type="radio"/> Dion F. Guthrie | (Clinton) |
| <input type="radio"/> Stephen Lafferty | (Clinton) |
| <input type="radio"/> Jason G. Robertson | (Sanders) |
| <input type="radio"/> Jim L. Robinson | (Sanders) |

Board of Education

Vote for up to 3

- | |
|---|
| <input type="radio"/> Corey Andrews |
| <input type="radio"/> Marcelino Michael Bedolla |
| <input type="radio"/> Kirsten Coombs |
| <input type="radio"/> Vicky Cutroneo |
| <input type="radio"/> Ann DeLacy |
| <input type="radio"/> Christina Delmont-Small |
| <input type="radio"/> Mavis Ellis |
| <input type="radio"/> Ellen Flynn Giles |
| <input type="radio"/> Robert Wayne Miller |
| <input type="radio"/> Pravin Ponnuri |
| <input type="radio"/> Janet Siddiqui |

End of Ballot



Official Ballot
Presidential Primary Election
April 26, 2016

BS DEM 3

State of Maryland, Howard County
Democratic Ballot

Instructions

Making Selections

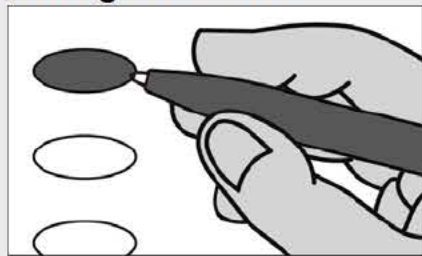

Fill in the oval to the left of the name of your choice. You must blacken the oval completely, and do not make any marks outside of the oval. You do not have to vote in every race.



Do not cross out or erase, or your vote may not count. If you make a mistake or a stray mark, you may ask for a new ballot.

President of the United States

Vote for 1

- Hillary Clinton
New York
- Roque "Rocky" De La Fuente
California
- Bernie Sanders
Vermont
- Uncommitted to Any
Presidential Candidate

Representative in Congress
District 7

Vote for 1

- Elijah Cummings
- Adrian Petrus

Judge of the Circuit Court
Circuit 5

Vote for 1

- Mary Kramer
Unopposed

U.S. Senator

Vote for 1

- Freddie Donald Dickson,
Jr.
- Donna F. Edwards
- Ralph Jaffe
- Theresa C. Scaldaferrri
- Charles U. Smith
- Violet Staley
- Blaine Taylor
- Ed Tinus
- Chris Van Hollen
- Lih Young

Vote Both Sides



**Female Delegates to the Democratic National Convention
District 7**

Vote for up to 4

- Karenthia A. Barber** (Clinton)
- Lisa M. Brown** (Clinton)
- Kathleen M. Bustraan** (Clinton)
- Belinda K. Conaway** (Uncommitted)
- Valerie L. Cunningham** (Uncommitted)
- Maysa Elsheikh** (Sanders)
- Sharon Ann Fackler-Berkowitz** (Sanders)
- Laurie Feinberg** (Uncommitted)
- Drue Nixon** (Sanders)
- Karen D. Queen** (Uncommitted)
- Pauline "Kibby" Rada** (Sanders)
- Maya Rockeymoore** (Uncommitted)
- Courtney Watson** (Clinton)

**Male Delegates to the Democratic National Convention
District 7**

Vote for up to 5

- John C.M. Angelos** (Uncommitted)
- Calvin Ball** (Clinton)
- Gabe Cazares** (Sanders)
- Paul Gass** (Sanders)
- Dylan Goldberg** (Clinton)
- Julian Earl Jones** (Sanders)
- Paul V. Konka** (Uncommitted)
- Fred D. Mason, Jr.** (Clinton)
- Kweisi Mfume** (Clinton)
- Merrick Moses Moise** (Clinton)
- James Ward Morrow** (Uncommitted)
- Wesley H. Queen** (Uncommitted)
- Jay Bryan Ring** (Sanders)
- Witold Skwierczynski** (Sanders)

Board of Education

Vote for up to 3

- Corey Andrews**
- Marcelino Michael Bedolla**
- Kirsten Coombs**
- Vicky Cutroneo**
- Ann DeLacy**
- Christina Delmont-Small**
- Mavis Ellis**
- Ellen Flynn Giles**
- Robert Wayne Miller**
- Pravin Ponnuri**
- Janet Siddiqui**

End of Ballot



Official Ballot
Presidential Primary Election
April 26, 2016

BS DEM 4

State of Maryland, Howard County
Democratic Ballot

Instructions

Making Selections

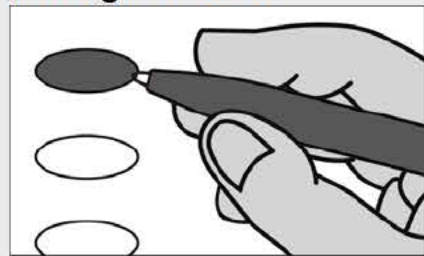

Fill in the oval to the left of the name of your choice. You must blacken the oval completely, and do not make any marks outside of the oval. You do not have to vote in every race.



Do not cross out or erase, or your vote may not count. If you make a mistake or a stray mark, you may ask for a new ballot.

President of the United States

Vote for 1

- Hillary Clinton
New York
- Roque "Rocky" De La Fuente
California
- Bernie Sanders
Vermont
- Uncommitted to Any
Presidential Candidate

Representative in Congress
District 3

Vote for 1

- John Rea
- John Sarbanes

Judge of the Circuit Court
Circuit 5

Vote for 1

- Mary Kramer
Unopposed

U.S. Senator

Vote for 1

- Freddie Donald Dickson,
Jr.
- Donna F. Edwards
- Ralph Jaffe
- Theresa C. Scaldaferrri
- Charles U. Smith
- Violet Staley
- Blaine Taylor
- Ed Tinus
- Chris Van Hollen
- Lih Young

Vote Both Sides



**Female Delegates to the Democratic National Convention
District 3**

Vote for up to 4

- | | |
|--|---------------|
| <input type="radio"/> Lee Finney | (Clinton) |
| <input type="radio"/> Barbara Friedland | (Sanders) |
| <input type="radio"/> Shelly Hettleman | (Clinton) |
| <input type="radio"/> Mirah Derora Ippolito | (Sanders) |
| <input type="radio"/> Brooke Elizabeth Lierman | (Clinton) |
| <input type="radio"/> Cheryl Ann Menke | (Uncommitted) |
| <input type="radio"/> Donna S. Plamondon | (Sanders) |
| <input type="radio"/> Joan Taylor | (Sanders) |
| <input type="radio"/> Lynn Morrison Venetoulis | (Clinton) |

**Male Delegates to the Democratic National Convention
District 3**

Vote for up to 4

- | | |
|---|---------------|
| <input type="radio"/> Guy Guzzone | (Clinton) |
| <input type="radio"/> Noel Levy | (Uncommitted) |
| <input type="radio"/> Al Liebeskind | (Sanders) |
| <input type="radio"/> Michael G. Miller | (Clinton) |
| <input type="radio"/> Todd Reynolds | (Clinton) |
| <input type="radio"/> C. A. Cory Ruppertsberger, IV | (Clinton) |
| <input type="radio"/> Keanuu Smith-Brown | (Sanders) |
| <input type="radio"/> William Reed White | (Sanders) |
| <input type="radio"/> Dean K. Yates | (Sanders) |

Board of Education

Vote for up to 3

- | |
|---|
| <input type="radio"/> Corey Andrews |
| <input type="radio"/> Marcelino Michael Bedolla |
| <input type="radio"/> Kirsten Coombs |
| <input type="radio"/> Vicky Cutroneo |
| <input type="radio"/> Ann DeLacy |
| <input type="radio"/> Christina Delmont-Small |
| <input type="radio"/> Mavis Ellis |
| <input type="radio"/> Ellen Flynn Giles |
| <input type="radio"/> Robert Wayne Miller |
| <input type="radio"/> Pravin Ponnuri |
| <input type="radio"/> Janet Siddiqui |

End of Ballot



Official Ballot
Presidential Primary Election
April 26, 2016

BS DEM 5

State of Maryland, Howard County
Democratic Ballot

Instructions

Making Selections

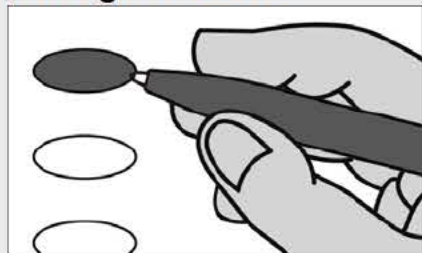

Fill in the oval to the left of the name of your choice. You must blacken the oval completely, and do not make any marks outside of the oval. You do not have to vote in every race.



Do not cross out or erase, or your vote may not count. If you make a mistake or a stray mark, you may ask for a new ballot.

President of the United States

Vote for 1

- Hillary Clinton
New York
- Roque "Rocky" De La Fuente
California
- Bernie Sanders
Vermont
- Uncommitted to Any
Presidential Candidate

Representative in Congress
District 7

Vote for 1

- Elijah Cummings
- Adrian Petrus

Judge of the Circuit Court
Circuit 5

Vote for 1

- Mary Kramer
Unopposed

U.S. Senator

Vote for 1

- Freddie Donald Dickson,
Jr.
- Donna F. Edwards
- Ralph Jaffe
- Theresa C. Scaldaferrri
- Charles U. Smith
- Violet Staley
- Blaine Taylor
- Ed Tinus
- Chris Van Hollen
- Lih Young

Vote Both Sides



**Female Delegates to the Democratic National Convention
District 7**

Vote for up to 4

- Karenthia A. Barber** (Clinton)
- Lisa M. Brown** (Clinton)
- Kathleen M. Bustraan** (Clinton)
- Belinda K. Conaway** (Uncommitted)
- Valerie L. Cunningham** (Uncommitted)
- Maysa Elsheikh** (Sanders)
- Sharon Ann Fackler-Berkowitz** (Sanders)
- Laurie Feinberg** (Uncommitted)
- Drue Nixon** (Sanders)
- Karen D. Queen** (Uncommitted)
- Pauline "Kibby" Rada** (Sanders)
- Maya Rockeymoore** (Uncommitted)
- Courtney Watson** (Clinton)

**Male Delegates to the Democratic National Convention
District 7**

Vote for up to 5

- John C.M. Angelos** (Uncommitted)
- Calvin Ball** (Clinton)
- Gabe Cazares** (Sanders)
- Paul Gass** (Sanders)
- Dylan Goldberg** (Clinton)
- Julian Earl Jones** (Sanders)
- Paul V. Konka** (Uncommitted)
- Fred D. Mason, Jr.** (Clinton)
- Kweisi Mfume** (Clinton)
- Merrick Moses Moise** (Clinton)
- James Ward Morrow** (Uncommitted)
- Wesley H. Queen** (Uncommitted)
- Jay Bryan Ring** (Sanders)
- Witold Skwierczynski** (Sanders)

Board of Education

Vote for up to 3

- Corey Andrews**
- Marcelino Michael Bedolla**
- Kirsten Coombs**
- Vicky Cutroneo**
- Ann DeLacy**
- Christina Delmont-Small**
- Mavis Ellis**
- Ellen Flynn Giles**
- Robert Wayne Miller**
- Pravin Ponnuri**
- Janet Siddiqui**

End of Ballot



Official Ballot
Presidential Primary Election
April 26, 2016

BS DEM 6

State of Maryland, Howard County
Democratic Ballot

Instructions

Making Selections

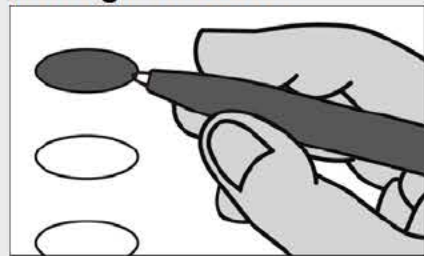

Fill in the oval to the left of the name of your choice. You must blacken the oval completely, and do not make any marks outside of the oval. You do not have to vote in every race.



Do not cross out or erase, or your vote may not count. If you make a mistake or a stray mark, you may ask for a new ballot.

President of the United States

Vote for 1

Hillary Clinton
New York

Roque "Rocky" De La Fuente
California

Bernie Sanders
Vermont

Uncommitted to Any
Presidential Candidate

Representative in Congress
District 7

Vote for 1

Elijah Cummings

Adrian Petrus

Judge of the Circuit Court
Circuit 5

Vote for 1

Mary Kramer
Unopposed

U.S. Senator

Vote for 1

Freddie Donald Dickson,
Jr.

Donna F. Edwards

Ralph Jaffe

Theresa C. Scaldaferrri

Charles U. Smith

Violet Staley

Blaine Taylor

Ed Tinus

Chris Van Hollen

Lih Young

Vote Both Sides



**Female Delegates to the Democratic National Convention
District 7**

Vote for up to 4

- Karenthia A. Barber** (Clinton)
- Lisa M. Brown** (Clinton)
- Kathleen M. Bustraan** (Clinton)
- Belinda K. Conaway** (Uncommitted)
- Valerie L. Cunningham** (Uncommitted)
- Maysa Elsheikh** (Sanders)
- Sharon Ann Fackler-Berkowitz** (Sanders)
- Laurie Feinberg** (Uncommitted)
- Drue Nixon** (Sanders)
- Karen D. Queen** (Uncommitted)
- Pauline "Kibby" Rada** (Sanders)
- Maya Rockeymoore** (Uncommitted)
- Courtney Watson** (Clinton)

**Male Delegates to the Democratic National Convention
District 7**

Vote for up to 5

- John C.M. Angelos** (Uncommitted)
- Calvin Ball** (Clinton)
- Gabe Cazares** (Sanders)
- Paul Gass** (Sanders)
- Dylan Goldberg** (Clinton)
- Julian Earl Jones** (Sanders)
- Paul V. Konka** (Uncommitted)
- Fred D. Mason, Jr.** (Clinton)
- Kweisi Mfume** (Clinton)
- Merrick Moses Moise** (Clinton)
- James Ward Morrow** (Uncommitted)
- Wesley H. Queen** (Uncommitted)
- Jay Bryan Ring** (Sanders)
- Witold Skwierczynski** (Sanders)

Board of Education

Vote for up to 3

- Corey Andrews**
- Marcelino Michael Bedolla**
- Kirsten Coombs**
- Vicky Cutroneo**
- Ann DeLacy**
- Christina Delmont-Small**
- Mavis Ellis**
- Ellen Flynn Giles**
- Robert Wayne Miller**
- Pravin Ponnuri**
- Janet Siddiqui**

End of Ballot



Official Ballot
Presidential Primary Election
April 26, 2016

BS DEM 7

State of Maryland, Howard County
Democratic Ballot

Instructions

Making Selections

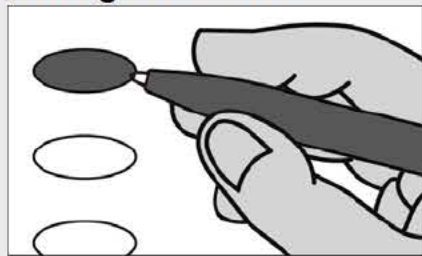

Fill in the oval to the left of the name of your choice. You must blacken the oval completely, and do not make any marks outside of the oval. You do not have to vote in every race.



Do not cross out or erase, or your vote may not count. If you make a mistake or a stray mark, you may ask for a new ballot.

President of the United States

Vote for 1

- Hillary Clinton
New York
- Roque "Rocky" De La Fuente
California
- Bernie Sanders
Vermont
- Uncommitted to Any
Presidential Candidate

Representative in Congress
District 2

Vote for 1

- C. A. Dutch Ruppertsberger
Unopposed

Judge of the Circuit Court
Circuit 5

Vote for 1

- Mary Kramer
Unopposed

U.S. Senator

Vote for 1

- Freddie Donald Dickson, Jr.
- Donna F. Edwards
- Ralph Jaffe
- Theresa C. Scaldaferrri
- Charles U. Smith
- Violet Staley
- Blaine Taylor
- Ed Tinus
- Chris Van Hollen
- Lih Young

Vote Both Sides



**Female Delegates to the Democratic National Convention
District 2**

Vote for up to 4

- | | |
|---|---------------|
| <input type="radio"/> Vicki L. Almond | (Clinton) |
| <input type="radio"/> Cathy Bevins | (Clinton) |
| <input type="radio"/> Linda Dorsey-Walker | (Sanders) |
| <input type="radio"/> Marietta A. English | (Clinton) |
| <input type="radio"/> Cheryl D. Glenn | (Sanders) |
| <input type="radio"/> Megan Ann Mioduszewski | (Uncommitted) |
| <input type="radio"/> Feyisanmi Oluyemisi Ojo | (Sanders) |
| <input type="radio"/> Shyrone R. Ridley | (Sanders) |
| <input type="radio"/> Nichelle Danette Schoultz | (Clinton) |

**Male Delegates to the Democratic National Convention
District 2**

Vote for up to 3

- | | |
|--|---------------|
| <input type="radio"/> Frank Blatt | (Sanders) |
| <input type="radio"/> Michael Wayne Brookins | (Uncommitted) |
| <input type="radio"/> Benjamin Brooks | (Clinton) |
| <input type="radio"/> Peter N. Dimitriades | (Uncommitted) |
| <input type="radio"/> Dion F. Guthrie | (Clinton) |
| <input type="radio"/> Stephen Lafferty | (Clinton) |
| <input type="radio"/> Jason G. Robertson | (Sanders) |
| <input type="radio"/> Jim L. Robinson | (Sanders) |

Board of Education

Vote for up to 3

- | |
|---|
| <input type="radio"/> Corey Andrews |
| <input type="radio"/> Marcelino Michael Bedolla |
| <input type="radio"/> Kirsten Coombs |
| <input type="radio"/> Vicky Cutroneo |
| <input type="radio"/> Ann DeLacy |
| <input type="radio"/> Christina Delmont-Small |
| <input type="radio"/> Mavis Ellis |
| <input type="radio"/> Ellen Flynn Giles |
| <input type="radio"/> Robert Wayne Miller |
| <input type="radio"/> Pravin Ponnuri |
| <input type="radio"/> Janet Siddiqui |

End of Ballot



Official Ballot
Presidential Primary Election
April 26, 2016

BS NON 1

State of Maryland, Howard County
Non-Partisan Ballot

Instructions

Making Selections

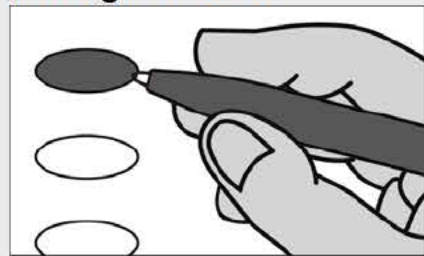

Fill in the oval to the left of the name of your choice. You must blacken the oval completely, and do not make any marks outside of the oval. You do not have to vote in every race.



Do not cross out or erase, or your vote may not count. If you make a mistake or a stray mark, you may ask for a new ballot.

**Board of Education
Vote for up to 3**

- Corey Andrews
- Marcelino Michael Bedolla
- Kirsten Coombs
- Vicky Cutroneo
- Ann DeLacy
- Christina Delmont-Small
- Mavis Ellis
- Ellen Flynn Giles
- Robert Wayne Miller
- Pravin Ponnuri
- Janet Siddiqui

Sample

End of Ballot



Sample

Official Ballot
Presidential Primary Election
April 26, 2016

BS NON 2

State of Maryland, Howard County
Non-Partisan Ballot

Instructions

Making Selections

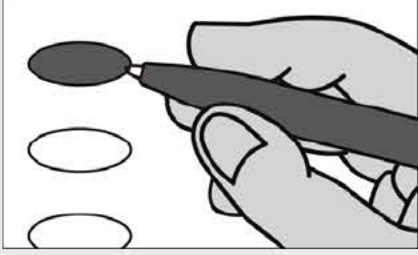

Fill in the oval to the left of the name of your choice. You must blacken the oval completely, and do not make any marks outside of the oval. You do not have to vote in every race.



Do not cross out or erase, or your vote may not count. If you make a mistake or a stray mark, you may ask for a new ballot.

**Board of Education
Vote for up to 3**

- Corey Andrews
- Marcelino Michael Bedolla
- Kirsten Coombs
- Vicky Cutroneo
- Ann DeLacy
- Christina Delmont-Small
- Mavis Ellis
- Ellen Flynn Giles
- Robert Wayne Miller
- Pravin Ponnuri
- Janet Siddiqui

Sample

End of Ballot



Sample

Official Ballot
Presidential Primary Election
April 26, 2016

BS NON 3

State of Maryland, Howard County
Non-Partisan Ballot

Instructions

Making Selections

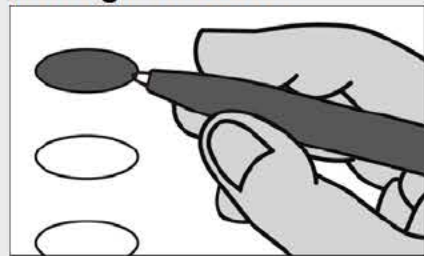

Fill in the oval to the left of the name of your choice. You must blacken the oval completely, and do not make any marks outside of the oval. You do not have to vote in every race.



Do not cross out or erase, or your vote may not count. If you make a mistake or a stray mark, you may ask for a new ballot.

**Board of Education
Vote for up to 3**

- Corey Andrews
- Marcelino Michael Bedolla
- Kirsten Coombs
- Vicky Cutroneo
- Ann DeLacy
- Christina Delmont-Small
- Mavis Ellis
- Ellen Flynn Giles
- Robert Wayne Miller
- Pravin Ponnuri
- Janet Siddiqui

Sample

End of Ballot



Sample