

Official Ballot  
Presidential Primary Election  
April 26, 2016

BS REP 1

State of Maryland, Allegany County  
Republican Ballot

Instructions

Making Selections

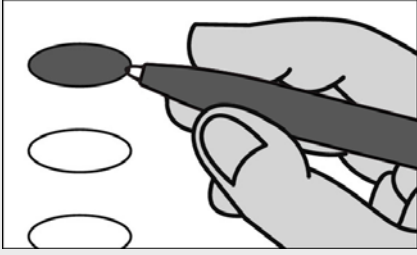

Fill in the oval to the left of the name of your choice. You must blacken the oval completely, and do not make any marks outside of the oval. You do not have to vote in every race.



Do not cross out or erase, or your vote may not count. If you make a mistake or a stray mark, you may ask for a new ballot.

President of the United States

Vote for 1

- Jeb Bush**  
Florida
- Ben Carson**  
Florida
- Chris Christie**  
New Jersey
- Ted Cruz**  
Texas
- Carly Fiorina**  
Virginia
- Mike Huckabee**  
Arkansas
- John R. Kasich**  
Ohio
- Rand Paul**  
Kentucky
- Marco Rubio**  
Florida
- Rick Santorum**  
Virginia
- Donald J. Trump**  
New York

Representative in Congress District 6

Vote for 1

- Terry L. Baker**
- Scott Cheng**
- Robin Ficker**
- Amie Hoeber**
- Frank Howard**
- Christopher James Mason**
- Harold Painter**
- David E. Vogt, III**

Judge of the Circuit Court Circuit 4

Vote for 1

- Jeffrey S. Getty**
- George V. McKinley**

U.S. Senator

Vote for 1

- Chris Chaffee**
- Sean P. Connor**
- Richard J. Douglas**
- John R. Graziani**
- Greg Holmes**
- Joseph David Hooe**
- Chrys Kefalas**
- Mark McNicholas**
- Lynn Richardson**
- Anthony Seda**
- Richard Shawver**
- Kathy Szeliga**
- Dave Wallace**
- Garry Thomas Yarrington**

Vote Both Sides



**Delegates to the Republican National  
Convention  
District 6**

**Vote for up to 3**

- Marc A. Antonetti** (Fiorina)
- Erich Bean** (Rubio)
- Wendell Beitzel** (Trump)
- Jason C. Buckel** (Rubio)
- Dave Caporale** (Rubio)
- Barrie S. Ciliberti** (Trump)
- Daniel F. C. Crowley**
- Lawrence T. Di Rita**
- Kimberly Euler**
- Joeylynn Hough** (Trump)
- Michael Hough** (Cruz)
- Cynthia Houser**
- Elizabeth Ann Jones** (Christie)
- Doro Bush Koch** (Bush)
- Laura Gabrielle Lightstone** (Carson)
- Angela Ariel McIntosh** (Carson)
- Mike McKay**
- Ryan Richard Miner**
- Sandra Marie Myers**
- Neil C. Parrott** (Cruz)
- Henry M. Ramirez** (Bush)
- Patricia A. Reilly**
- William S. Richbourg**
- Eric Salzano**
- Ignacio E. Sanchez** (Bush)
- Laura Patallo Sanchez**
- Robert Schaefer**
- Linda Lee Seibert**
- Jake Shade** (Kasich)
- Therese Marie Shaheen**
- Billy Shreve**
- Monica L. Stallworth**
- Ruth Marie Umbel** (Christie)
- Donna Buser Wallizer**
- Josephine J. Wang** (Christie)
- Darren Wigfield**
- Brett Wilson** (Cruz)
- William Joseph Wivell** (Carson)
- Robert Mitchell Wolfe** (Fiorina)
- Scott L. Wolff**

**Alternate Delegates to the Republican  
National Convention  
District 6**

**Vote for up to 3**

- Ginger Bigelow** (Trump)
- Dan Cowell** (Kasich)
- Gary Edward Davis** (Rubio)
- Greg Decker** (Cruz)
- Evelyn Kim Garver**
- Jonathan W. Glaser** (Rubio)
- Michael D. Hill** (Cruz)
- Lorraine Kuchmy**
- Pamela Q. Pencola** (Carson)
- Al Phillips**
- James H. Savage** (Trump)
- Christopher Brian Shank** (Christie)
- Candi Skipper** (Cruz)
- Maria Sofia** (Rubio)
- John Taylor** (Trump)
- Jeff Truesdale** (Carson)
- Gerald L. Williamson** (Carson)

**End of Ballot**



Official Ballot  
Presidential Primary Election  
April 26, 2016

BS REP 2

State of Maryland, Allegany County  
Republican Ballot

Instructions

Making Selections

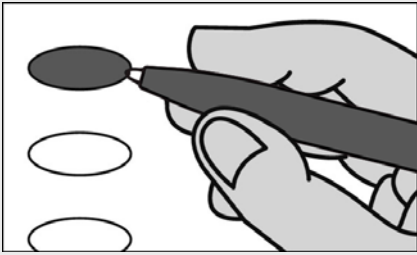

Fill in the oval to the left of the name of your choice. You must blacken the oval completely, and do not make any marks outside of the oval. You do not have to vote in every race.



Do not cross out or erase, or your vote may not count. If you make a mistake or a stray mark, you may ask for a new ballot.

President of the United States

Vote for 1

- Jeb Bush**  
Florida
- Ben Carson**  
Florida
- Chris Christie**  
New Jersey
- Ted Cruz**  
Texas
- Carly Fiorina**  
Virginia
- Mike Huckabee**  
Arkansas
- John R. Kasich**  
Ohio
- Rand Paul**  
Kentucky
- Marco Rubio**  
Florida
- Rick Santorum**  
Virginia
- Donald J. Trump**  
New York

Representative in Congress District 6

Vote for 1

- Terry L. Baker**
- Scott Cheng**
- Robin Ficker**
- Amie Hoeber**
- Frank Howard**
- Christopher James Mason**
- Harold Painter**
- David E. Vogt, III**

Judge of the Circuit Court Circuit 4

Vote for 1

- Jeffrey S. Getty**
- George V. McKinley**

U.S. Senator

Vote for 1

- Chris Chaffee**
- Sean P. Connor**
- Richard J. Douglas**
- John R. Graziani**
- Greg Holmes**
- Joseph David Hooe**
- Chrys Kefalas**
- Mark McNicholas**
- Lynn Richardson**
- Anthony Seda**
- Richard Shawver**
- Kathy Szeliga**
- Dave Wallace**
- Garry Thomas Yarrington**

Vote Both Sides



**Delegates to the Republican National  
Convention  
District 6**

**Vote for up to 3**

- Marc A. Antonetti** (Fiorina)
- Erich Bean** (Rubio)
- Wendell Beitzel** (Trump)
- Jason C. Buckel** (Rubio)
- Dave Caporale** (Rubio)
- Barrie S. Ciliberti** (Trump)
- Daniel F. C. Crowley**
- Lawrence T. Di Rita**
- Kimberly Euler**
- Joeylynn Hough** (Trump)
- Michael Hough** (Cruz)
- Cynthia Houser**
- Elizabeth Ann Jones** (Christie)
- Doro Bush Koch** (Bush)
- Laura Gabrielle Lightstone** (Carson)
- Angela Ariel McIntosh** (Carson)
- Mike McKay**
- Ryan Richard Miner**
- Sandra Marie Myers**
- Neil C. Parrott** (Cruz)
- Henry M. Ramirez** (Bush)
- Patricia A. Reilly**
- William S. Richbourg**
- Eric Salzano**
- Ignacio E. Sanchez** (Bush)
- Laura Patallo Sanchez**
- Robert Schaefer**
- Linda Lee Seibert**
- Jake Shade** (Kasich)
- Therese Marie Shaheen**
- Billy Shreve**
- Monica L. Stallworth**
- Ruth Marie Umbel** (Christie)
- Donna Buser Wallizer**
- Josephine J. Wang** (Christie)
- Darren Wigfield**
- Brett Wilson** (Cruz)
- William Joseph Wivell** (Carson)
- Robert Mitchell Wolfe** (Fiorina)
- Scott L. Wolff**

**Alternate Delegates to the Republican  
National Convention  
District 6**

**Vote for up to 3**

- Ginger Bigelow** (Trump)
- Dan Cowell** (Kasich)
- Gary Edward Davis** (Rubio)
- Greg Decker** (Cruz)
- Evelyn Kim Garver**
- Jonathan W. Glaser** (Rubio)
- Michael D. Hill** (Cruz)
- Lorraine Kuchmy**
- Pamela Q. Pencola** (Carson)
- Al Phillips**
- James H. Savage** (Trump)
- Christopher Brian Shank** (Christie)
- Candi Skipper** (Cruz)
- Maria Sofia** (Rubio)
- John Taylor** (Trump)
- Jeff Truesdale** (Carson)
- Gerald L. Williamson** (Carson)

**End of Ballot**



Official Ballot  
Presidential Primary Election  
April 26, 2016

BS DEM 1

State of Maryland, Allegany County  
Democratic Ballot

**Instructions**

**Making Selections**

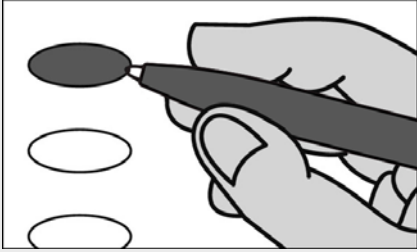

Fill in the oval to the left of the name of your choice. You must blacken the oval completely, and do not make any marks outside of the oval. You do not have to vote in every race.



Do not cross out or erase, or your vote may not count. If you make a mistake or a stray mark, you may ask for a new ballot.

**President of the United States**

Vote for 1

- Hillary Clinton**  
New York
- Roque "Rocky" De La Fuente**  
California
- Bernie Sanders**  
Vermont
- Uncommitted to Any Presidential Candidate**

**Representative in Congress District 6**

Vote for 1

- John K. Delaney**
- Tony Puca**

**Judge of the Circuit Court Circuit 4**

Vote for 1

- Jeffrey S. Getty**
- George V. McKinley**

**U.S. Senator**

Vote for 1

- Freddie Donald Dickson, Jr.**
- Donna F. Edwards**
- Ralph Jaffe**
- Theresa C. Scaldaferrri**
- Charles U. Smith**
- Violet Staley**
- Blaine Taylor**
- Ed Tinus**
- Chris Van Hollen**
- Lih Young**

Vote Both Sides



**Female Delegates to the Democratic National Convention  
District 6  
Vote for up to 4**

- Lydia Jines (Uncommitted)
- Suzi Williams Kaplan (Sanders)
- Elizabeth Landry (Sanders)
- Claudia Martin (Uncommitted)
- Joyce Ellen McDonald (Sanders)
- Andrea Renee Montague (Clinton)
- Jody J. Oliver (Clinton)
- Melanie Oringer (Sanders)
- Elizabeth Paul (Clinton)
- Lily Qi (Uncommitted)
- Nadia Syahmalina (Clinton)

**Male Delegates to the Democratic National Convention  
District 6  
Vote for up to 3**

- Darrell Anderson (Uncommitted)
- Christopher Espinosa (Sanders)
- Edward Heim (Uncommitted)
- Peter E. Perini, Sr. (Uncommitted)
- Kirill Reznik (Clinton)
- Craig L. Rice (Clinton)
- Shane Robinson (Sanders)
- Robin Summerfield (Clinton)
- Brennan Whaley (Sanders)

**End of Ballot**



Official Ballot  
Presidential Primary Election  
April 26, 2016

BS DEM 2

State of Maryland, Allegany County  
Democratic Ballot

**Instructions**

**Making Selections**

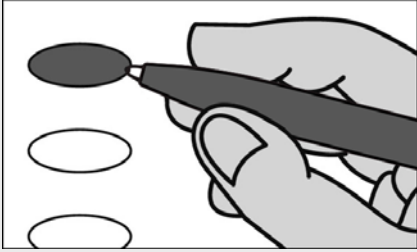

Fill in the oval to the left of the name of your choice. You must blacken the oval completely, and do not make any marks outside of the oval. You do not have to vote in every race.



Do not cross out or erase, or your vote may not count. If you make a mistake or a stray mark, you may ask for a new ballot.

**President of the United States**

Vote for 1

- Hillary Clinton**  
New York
- Roque "Rocky" De La Fuente**  
California
- Bernie Sanders**  
Vermont
- Uncommitted to Any Presidential Candidate**

**Representative in Congress District 6**

Vote for 1

- John K. Delaney**
- Tony Puca**

**Judge of the Circuit Court Circuit 4**

Vote for 1

- Jeffrey S. Getty**
- George V. McKinley**

**U.S. Senator**

Vote for 1

- Freddie Donald Dickson, Jr.**
- Donna F. Edwards**
- Ralph Jaffe**
- Theresa C. Scaldaferrri**
- Charles U. Smith**
- Violet Staley**
- Blaine Taylor**
- Ed Tinus**
- Chris Van Hollen**
- Lih Young**

Vote Both Sides



**Female Delegates to the Democratic National Convention  
District 6  
Vote for up to 4**

- Lydia Jines (Uncommitted)
- Suzi Williams Kaplan (Sanders)
- Elizabeth Landry (Sanders)
- Claudia Martin (Uncommitted)
- Joyce Ellen McDonald (Sanders)
- Andrea Renee Montague (Clinton)
- Jody J. Oliver (Clinton)
- Melanie Oringer (Sanders)
- Elizabeth Paul (Clinton)
- Lily Qi (Uncommitted)
- Nadia Syahmalina (Clinton)

**Male Delegates to the Democratic National Convention  
District 6  
Vote for up to 3**

- Darrell Anderson (Uncommitted)
- Christopher Espinosa (Sanders)
- Edward Heim (Uncommitted)
- Peter E. Perini, Sr. (Uncommitted)
- Kirill Reznik (Clinton)
- Craig L. Rice (Clinton)
- Shane Robinson (Sanders)
- Robin Summerfield (Clinton)
- Brennan Whaley (Sanders)

**End of Ballot**

