

Official Ballot  
2018 Gubernatorial Primary Election  
June 26, 2018

BS REP 1

State of Maryland, Queen Anne's County  
Republican Ballot

Instructions

Making Selections



Fill in the oval to the left of the name of your choice. You must blacken the oval completely, and do not make any marks outside of the oval. You do not have to vote in every race.



Do not cross out or erase, or your vote may not count. If you make a mistake or a stray mark, you may ask for a new ballot.

Governor / Lt. Governor  
Vote for 1

- Larry Hogan and Boyd K. Rutherford  
Unopposed

Comptroller  
Vote for 1

- Anjali Reed Phukan  
Unopposed

Attorney General  
Vote for 1

- Craig Wolf  
Unopposed

U.S. Senator  
Vote for 1

- Tony Campbell
- Chris Chaffee
- Evan M. Cronhardt
- Nnabu Eze
- John R. Graziani
- Christina J. Grigorian
- Albert Binyahmin Howard
- Bill Krehnbrink
- Gerald I. Smith, Jr.
- Blaine Taylor
- Brian Charles Vaeth

Representative in Congress  
District 1

Vote for 1

- Martin Elborn
- Andy Harris
- Lamont Taylor

State Senator

Vote for 1

- Stephen S. Hershey, Jr.  
Unopposed

House of Delegates  
District 36

Vote for up to 3  
No more than 1 per county

- Jeff Ghrist  
(Caroline County)
- Michael D. Smigiel, Jr.  
(Cecil County)
- Jay A. Jacobs  
(Kent County)
- Steven James Arentz  
(Queen Anne's County)
- Rick Bowers  
(Queen Anne's County)
- Wick Dudley  
(Queen Anne's County)

Vote Both Sides





<b>County Commissioner At Large</b> <b>Vote for 1</b>
<input type="radio"/> <b>Helen Bennett</b>
<input type="radio"/> <b>Jim Moran</b>

<b>Clerk of the Circuit Court</b> <b>Vote for 1</b>
<input type="radio"/> <b>Earl Beville</b>
<input type="radio"/> <b>Katherine Beane Hager</b>
<input type="radio"/> <b>Roger Twigg</b>

<b>Republican Central Committee</b> <b>Vote for up to 7</b>
<input type="radio"/> <b>Mike Arntz</b>
<input type="radio"/> <b>Rick Bowers</b>
<input type="radio"/> <b>Barry Donadio</b>
<input type="radio"/> <b>Dona Donadio</b>
<input type="radio"/> <b>Timothy Kingston</b>
<input type="radio"/> <b>Gene Legg</b>
<input type="radio"/> <b>Robert B. Mansfield</b>
<input type="radio"/> <b>Patrick McLaughlin</b>
<input type="radio"/> <b>John T. McQueeney</b>
<input type="radio"/> <b>Richard John Mulderick</b>
<input type="radio"/> <b>Camille Baca O'Donnell</b>
<input type="radio"/> <b>Barb Pivec</b>
<input type="radio"/> <b>Laurie Plemons</b>
<input type="radio"/> <b>Nikki S. Randolph</b>
<input type="radio"/> <b>Jody Schulz</b>
<input type="radio"/> <b>Bill Sylvester</b>
<input type="radio"/> <b>Roger Twigg</b>

<b>County Commissioner District 1</b> <b>Vote for 1</b>
<input type="radio"/> <b>Joe Gannon</b>
<input type="radio"/> <b>Jack Wilson</b>

<b>Register of Wills</b> <b>Vote for 1</b>
<input type="radio"/> <b>Laura Nan Cook</b> Unopposed

<b>County Commissioner District 2</b> <b>Vote for 1</b>
<input type="radio"/> <b>George G. Sigler</b>
<input type="radio"/> <b>Steve Wilson</b>

<b>Judge of the Orphans' Court</b> <b>Vote for up to 3</b>
<input type="radio"/> <b>Kimberly Jean Cascia</b> Unopposed
<input type="radio"/> <b>Thomas Walsh</b> Unopposed
<input type="radio"/> <b>Eric Wargotz</b> Unopposed

<b>County Commissioner District 3</b> <b>Vote for 1</b>
<input type="radio"/> <b>Laura Bogley-Knickman</b>
<input type="radio"/> <b>Barry Donadio</b>
<input type="radio"/> <b>Phil Dumenil</b>

<b>Sheriff</b> <b>Vote for 1</b>
<input type="radio"/> <b>Gary Hofmann</b> Unopposed

<b>Board of Education District 2</b> <b>Vote for 1</b>
<input type="radio"/> <b>Carrie Lee O'Connor</b>
<input type="radio"/> <b>William J. Poad</b>
<input type="radio"/> <b>Richard "Dick" Smith</b>

<b>County Commissioner District 4</b> <b>Vote for 1</b>
<input type="radio"/> <b>Mark A. Anderson</b>
<input type="radio"/> <b>Chris Corchiarino</b>

<b>State's Attorney</b> <b>Vote for 1</b>
<input type="radio"/> <b>Lance G. Richardson</b> Unopposed

<b>End of Ballot</b> 
--



Official Ballot  
2018 Gubernatorial Primary Election  
June 26, 2018

BS DEM 1

State of Maryland, Queen Anne's County  
Democratic Ballot

Instructions

Making Selections



Fill in the oval to the left of the name of your choice. You must blacken the oval completely, and do not make any marks outside of the oval. You do not have to vote in every race.



Do not cross out or erase, or your vote may not count. If you make a mistake or a stray mark, you may ask for a new ballot.

Governor / Lt. Governor  
Vote for 1

- Rushern L. Baker, III  
and  
Elizabeth Embry
- Ralph Jaffe  
and  
Freda Jaffe
- Ben Jealous  
and  
Susan Turnbull
- James Hugh Jones, II  
and  
Charles S. Waters
- Kevin Kamenetz  
and  
Valerie Ervin
- Rich Madaleno  
and  
Luwanda Jenkins
- Alec Ross  
and  
Julie C. Verratti
- Jim Shea  
and  
Brandon M. Scott
- Krish O'Mara Vignarajah  
and  
Sharon Y. Blake

U.S. Senator  
Vote for 1

- Ben Cardin
- Erik Jetmir
- Chelsea Manning
- Marcia H. Morgan
- Jerome "Jerry" Segal
- Richard "Rikki" Vaughn
- Debbie "Rica" Wilson
- Lih Young

Representative in Congress  
District 1  
Vote for 1

- Michael Brown
- Jesse Colvin
- Allison Galbraith
- Erik Lane
- Michael Pullen
- Steve Worton

Comptroller  
Vote for 1

- Peter Franchot  
Unopposed

State Senator  
District 36  
Vote for 1

- Heather Lynette Sinclair  
Unopposed

Attorney General  
Vote for 1

- Brian E. Frosh  
Unopposed

Vote Both Sides





**House of Delegates  
District 36  
Caroline County  
Vote for 1**

**Keirien Taylor**  
Unopposed

**County Commissioner  
District 2  
Vote for 1**

**Benjamin Tilghman**  
Unopposed

**Democratic Central  
Committee Female  
Vote for up to 5**

**Linda Coveleskie**

**Marion Grier**

**Deborah Krueger**

**Lynn M. Mason**

**Elaine F. McNeil**

**Virginia L. Patterson**

**House of Delegates  
District 36  
Cecil County  
Vote for 1**

**Michael Ian Welker**  
Unopposed

**County Commissioner  
District 3  
Vote for 1**

**Jim Coulter**  
Unopposed

**House of Delegates  
District 36  
Queen Anne's County  
Vote for 1**

**Crystal Woodward**  
Unopposed

**County Commissioner  
District 4  
Vote for 1**

**Deborah Krueger**  
Unopposed

**Democratic Central  
Committee Male  
Vote for up to 5**

**Frank W. Alduino**

**Robert R. Hardy, Jr.**

**Dino Romano LaMana**

**Benjamin McNeil**

**Tom Rider**

**Kevin Woodward**

**County Commissioner At  
Large  
Vote for 1**

**Elaine Harrison**  
Unopposed

**Judge of the Orphans' Court  
Vote for up to 3**

**Fred M. McNeil**  
Unopposed

**Willie Mae Pauls**  
Unopposed

**John C. Stires**  
Unopposed

**Board of Education  
District 2  
Vote for 1**

**Carrie Lee O'Connor**

**William J. Poad**

**Richard "Dick" Smith**

**County Commissioner  
District 1  
Vote for 1**

**Dino Romano LaMana**  
Unopposed

**Sheriff  
Vote for 1**

**Kevin Rhodes**  
Unopposed

**End of Ballot** 



Official Ballot  
2018 Gubernatorial Primary Election  
June 26, 2018

BS NON 1

State of Maryland, Queen Anne's County  
Non-Partisan Ballot

**Instructions**

**Making Selections**

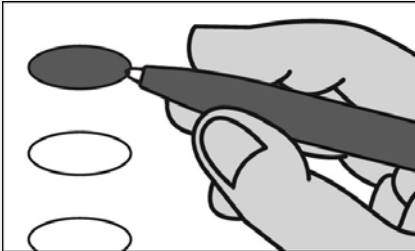

Fill in the oval to the left of the name of your choice. You must blacken the oval completely, and do not make any marks outside of the oval. You do not have to vote in every race.



Do not cross out or erase, or your vote may not count. If you make a mistake or a stray mark, you may ask for a new ballot.

Board of Education  
District 2

Vote for 1

- Carrie Lee O'Connor
- William J. Poad
- Richard "Dick" Smith

End of Ballot



Proof