

Official Ballot  
Gubernatorial Primary Election  
June 23, 2026

**BS DEM 1**  
001-001

State of Maryland, Charles County  
Democratic Ballot

**Instructions**

**Making Selections**



Fill in the oval to the left of the name of your choice. You must blacken the oval completely, and do not make any marks outside of the oval. You do not have to vote in every race.



Do not cross out or erase, or your vote may not count. If you make a mistake or a stray mark, you may ask for a new ballot.

**Governor / Lt. Governor**  
Vote for 1

- Eric S. Felber**  
and  
**LaTrece Hawkins Lytes**
- Wes Moore**  
and  
**Aruna Miller**

**Comptroller**  
Vote for 1

- Brooke Elizabeth Lierman**  
Unopposed

**Attorney General**  
Vote for 1

- Anthony G. Brown**  
Unopposed

**Representative in Congress**  
District 5

Vote for 1

- Mark Arness**
- Rushern L. Baker, III**
- Quincy Bareebe**
- Wala Blegay**
- Adrian Boafo**
- Reuben B. Collins, II**
- Ellis D. Colvin**
- Harry Anthony Dunn**
- Arthur Ellis**
- Eldwnia English**
- Terry Antonio Jackson, II**
- Harry Jarin**
- Walter Kirkland**
- Jerry Lightfoot**
- Heather Luper**
- James Anderson Makle, Jr.**
- Leigha Messick**
- Keith Salkowski**
- Kenneth Simons**
- Alexis S. Solis**
- Tracy Starr**
- Dave Sundberg**
- Harold Tolbert**
- Nicole A. Williams**

Vote Both Sides



<b>State Senator District 28 Vote for 1</b>
<input type="radio"/> <b>Aaron Corbin</b>
<input type="radio"/> <b>C. T. Wilson</b>

<b>Sheriff Vote for 1</b>
<input type="radio"/> <b>Troy Berry</b> Unopposed

<b>House of Delegates District 28 Vote for up to 3</b>
<input type="radio"/> <b>Abena Affum-McAllister</b>
<input type="radio"/> <b>Debra Davis</b>
<input type="radio"/> <b>John D. Jones, Jr.</b>
<input type="radio"/> <b>Edith J. Patterson</b>
<input type="radio"/> <b>Evan Smith</b>
<input type="radio"/> <b>Tarina N. Terrell</b>

<b>Democratic Central Committee At Large Vote for up to 2</b> No more than half of the members can be elected from the same gender.
<input type="radio"/> <b>Kimberly Ann Hay</b> Female
<input type="radio"/> <b>Dora Myles</b> Female
<input type="radio"/> <b>Vontasha Romechia Simms</b> Female
<input type="radio"/> <b>Alvin Stewart</b> Male

<b>County Commissioner President Vote for 1</b>
<input type="radio"/> <b>Vontasha Romechia Simms</b>
<input type="radio"/> <b>Amanda Stewart</b>
<input type="radio"/> <b>Dyotha R. Sweat</b>

<b>Democratic Central Committee District 1 Vote for up to 4</b> No more than half of the members can be elected from the same gender.
<input type="radio"/> <b>Virginia Benedict</b> Female
<input type="radio"/> <b>Jonathan Allen Brits</b> Male
<input type="radio"/> <b>Elizabeth "Liz" Brown</b> Female
<input type="radio"/> <b>Bridgette Long Hickey</b> Female
<input type="radio"/> <b>Anthony Johnson</b> Male

<b>County Commissioner District 1 Vote for 1</b>
<input type="radio"/> <b>Gilbert "BJ" Bowling</b>
<input type="radio"/> <b>Dezmond A. Rosier</b>

<b>State's Attorney Vote for 1</b>
<input type="radio"/> <b>Anthony "Tony" Covington</b> Unopposed

<b>Clerk of the Circuit Court Vote for 1</b>
<input type="radio"/> <b>Tonya Henderson</b>
<input type="radio"/> <b>Lisa E. Yates</b>

<b>Register of Wills Vote for 1</b>
<input type="radio"/> <b>Diane Crews</b>
<input type="radio"/> <b>Loraine Davies Hennessy</b>
<input type="radio"/> <b>Joseph W. Mank</b>
<input type="radio"/> <b>Gregory D. Proctor</b>

<b>Judge of the Orphans' Court Vote for up to 3</b>
<input type="radio"/> <b>Darlene M. Breck</b>
<input type="radio"/> <b>Reginald Kearney</b>
<input type="radio"/> <b>Charles "Chuck" McClam</b>
<input type="radio"/> <b>Tisha R. Tyler</b>
<input type="radio"/> <b>Marie Wolfe</b>
<input type="radio"/> <b>Russell Yates</b>

<b>End of Ballot</b> 
--

Official Ballot  
Gubernatorial Primary Election  
June 23, 2026

**BS DEM 2**  
001-002

State of Maryland, Charles County  
Democratic Ballot

**Instructions**

**Making Selections**

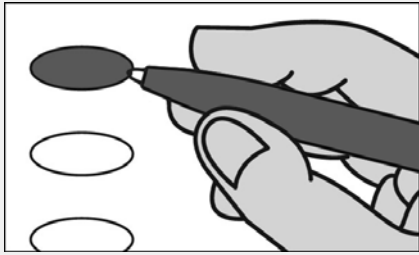

Fill in the oval to the left of the name of your choice. You must blacken the oval completely, and do not make any marks outside of the oval. You do not have to vote in every race.



Do not cross out or erase, or your vote may not count. If you make a mistake or a stray mark, you may ask for a new ballot.

**Governor / Lt. Governor**  
Vote for 1

- Eric S. Felber**  
and  
**LaTrece Hawkins Lytes**
- Wes Moore**  
and  
**Aruna Miller**

**Comptroller**  
Vote for 1

- Brooke Elizabeth Lierman**  
Unopposed

**Attorney General**  
Vote for 1

- Anthony G. Brown**  
Unopposed

**Representative in Congress**  
District 5

Vote for 1

- Mark Arness**
- Rushern L. Baker, III**
- Quincy Bareebe**
- Wala Blegay**
- Adrian Boafo**
- Reuben B. Collins, II**
- Ellis D. Colvin**
- Harry Anthony Dunn**
- Arthur Ellis**
- Eldwnia English**
- Terry Antonio Jackson, II**
- Harry Jarin**
- Walter Kirkland**
- Jerry Lightfoot**
- Heather Luper**
- James Anderson Makle, Jr.**
- Leigha Messick**
- Keith Salkowski**
- Kenneth Simons**
- Alexis S. Solis**
- Tracy Starr**
- Dave Sundberg**
- Harold Tolbert**
- Nicole A. Williams**

Vote Both Sides



<b>State Senator District 28 Vote for 1</b>
<input type="radio"/> <b>Aaron Corbin</b>
<input type="radio"/> <b>C. T. Wilson</b>

<b>Sheriff Vote for 1</b>
<input type="radio"/> <b>Troy Berry</b> Unopposed

<b>House of Delegates District 28 Vote for up to 3</b>
<input type="radio"/> <b>Abena Affum-McAllister</b>
<input type="radio"/> <b>Debra Davis</b>
<input type="radio"/> <b>John D. Jones, Jr.</b>
<input type="radio"/> <b>Edith J. Patterson</b>
<input type="radio"/> <b>Evan Smith</b>
<input type="radio"/> <b>Tarina N. Terrell</b>

<b>Democratic Central Committee At Large Vote for up to 2</b> No more than half of the members can be elected from the same gender.
<input type="radio"/> <b>Kimberly Ann Hay</b> Female
<input type="radio"/> <b>Dora Myles</b> Female
<input type="radio"/> <b>Vontasha Romechia Simms</b> Female
<input type="radio"/> <b>Alvin Stewart</b> Male

<b>County Commissioner President Vote for 1</b>
<input type="radio"/> <b>Vontasha Romechia Simms</b>
<input type="radio"/> <b>Amanda Stewart</b>
<input type="radio"/> <b>Dyotha R. Sweat</b>

<b>Democratic Central Committee District 1 Vote for up to 4</b> No more than half of the members can be elected from the same gender.
<input type="radio"/> <b>Virginia Benedict</b> Female
<input type="radio"/> <b>Jonathan Allen Brits</b> Male
<input type="radio"/> <b>Elizabeth "Liz" Brown</b> Female
<input type="radio"/> <b>Bridgette Long Hickey</b> Female
<input type="radio"/> <b>Anthony Johnson</b> Male

<b>County Commissioner District 1 Vote for 1</b>
<input type="radio"/> <b>Gilbert "BJ" Bowling</b>
<input type="radio"/> <b>Dezmond A. Rosier</b>

<b>State's Attorney Vote for 1</b>
<input type="radio"/> <b>Anthony "Tony" Covington</b> Unopposed

<b>Clerk of the Circuit Court Vote for 1</b>
<input type="radio"/> <b>Tonya Henderson</b>
<input type="radio"/> <b>Lisa E. Yates</b>

<b>Register of Wills Vote for 1</b>
<input type="radio"/> <b>Diane Crews</b>
<input type="radio"/> <b>Loraine Davies Hennessy</b>
<input type="radio"/> <b>Joseph W. Mank</b>
<input type="radio"/> <b>Gregory D. Proctor</b>

<b>Judge of the Orphans' Court Vote for up to 3</b>
<input type="radio"/> <b>Darlene M. Breck</b>
<input type="radio"/> <b>Reginald Kearney</b>
<input type="radio"/> <b>Charles "Chuck" McClam</b>
<input type="radio"/> <b>Tisha R. Tyler</b>
<input type="radio"/> <b>Marie Wolfe</b>
<input type="radio"/> <b>Russell Yates</b>

**End of Ballot** 

Official Ballot  
Gubernatorial Primary Election  
June 23, 2026

**BS DEM 3**  
002-001

State of Maryland, Charles County  
Democratic Ballot

**Instructions**

**Making Selections**

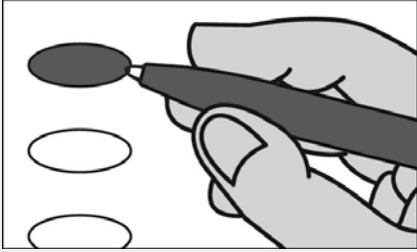

Fill in the oval to the left of the name of your choice. You must blacken the oval completely, and do not make any marks outside of the oval. You do not have to vote in every race.



Do not cross out or erase, or your vote may not count. If you make a mistake or a stray mark, you may ask for a new ballot.

**Governor / Lt. Governor**  
Vote for 1

- Eric S. Felber**  
and  
**LaTrece Hawkins Lytes**
- Wes Moore**  
and  
**Aruna Miller**

**Comptroller**  
Vote for 1

- Brooke Elizabeth Lierman**  
Unopposed

**Attorney General**  
Vote for 1

- Anthony G. Brown**  
Unopposed

**Representative in Congress**  
District 5

Vote for 1

- Mark Arness**
- Rushern L. Baker, III**
- Quincy Bareebe**
- Wala Blegay**
- Adrian Boafo**
- Reuben B. Collins, II**
- Ellis D. Colvin**
- Harry Anthony Dunn**
- Arthur Ellis**
- Eldwnia English**
- Terry Antonio Jackson, II**
- Harry Jarin**
- Walter Kirkland**
- Jerry Lightfoot**
- Heather Luper**
- James Anderson Makle, Jr.**
- Leigha Messick**
- Keith Salkowski**
- Kenneth Simons**
- Alexis S. Solis**
- Tracy Starr**
- Dave Sundberg**
- Harold Tolbert**
- Nicole A. Williams**

Vote Both Sides



<b>State Senator District 28 Vote for 1</b>
<input type="radio"/> <b>Aaron Corbin</b>
<input type="radio"/> <b>C. T. Wilson</b>

<b>Sheriff Vote for 1</b>
<input type="radio"/> <b>Troy Berry</b> Unopposed

<b>House of Delegates District 28 Vote for up to 3</b>
<input type="radio"/> <b>Abena Affum-McAllister</b>
<input type="radio"/> <b>Debra Davis</b>
<input type="radio"/> <b>John D. Jones, Jr.</b>
<input type="radio"/> <b>Edith J. Patterson</b>
<input type="radio"/> <b>Evan Smith</b>
<input type="radio"/> <b>Tarina N. Terrell</b>

<b>Democratic Central Committee At Large Vote for up to 2</b> No more than half of the members can be elected from the same gender.
<input type="radio"/> <b>Kimberly Ann Hay</b> Female
<input type="radio"/> <b>Dora Myles</b> Female
<input type="radio"/> <b>Vontasha Romechia Simms</b> Female
<input type="radio"/> <b>Alvin Stewart</b> Male

<b>County Commissioner President Vote for 1</b>
<input type="radio"/> <b>Vontasha Romechia Simms</b>
<input type="radio"/> <b>Amanda Stewart</b>
<input type="radio"/> <b>Dyotha R. Sweat</b>

<b>Democratic Central Committee District 1 Vote for up to 4</b> No more than half of the members can be elected from the same gender.
<input type="radio"/> <b>Virginia Benedict</b> Female
<input type="radio"/> <b>Jonathan Allen Brits</b> Male
<input type="radio"/> <b>Elizabeth "Liz" Brown</b> Female
<input type="radio"/> <b>Bridgette Long Hickey</b> Female
<input type="radio"/> <b>Anthony Johnson</b> Male

<b>County Commissioner District 1 Vote for 1</b>
<input type="radio"/> <b>Gilbert "BJ" Bowling</b>
<input type="radio"/> <b>Dezmond A. Rosier</b>

<b>State's Attorney Vote for 1</b>
<input type="radio"/> <b>Anthony "Tony" Covington</b> Unopposed

<b>Clerk of the Circuit Court Vote for 1</b>
<input type="radio"/> <b>Tonya Henderson</b>
<input type="radio"/> <b>Lisa E. Yates</b>

<b>Register of Wills Vote for 1</b>
<input type="radio"/> <b>Diane Crews</b>
<input type="radio"/> <b>Loraine Davies Hennessy</b>
<input type="radio"/> <b>Joseph W. Mank</b>
<input type="radio"/> <b>Gregory D. Proctor</b>

<b>Judge of the Orphans' Court Vote for up to 3</b>
<input type="radio"/> <b>Darlene M. Breck</b>
<input type="radio"/> <b>Reginald Kearney</b>
<input type="radio"/> <b>Charles "Chuck" McClam</b>
<input type="radio"/> <b>Tisha R. Tyler</b>
<input type="radio"/> <b>Marie Wolfe</b>
<input type="radio"/> <b>Russell Yates</b>

<b>End of Ballot</b> 
--

Official Ballot  
Gubernatorial Primary Election  
June 23, 2026

**BS DEM 4**  
003-001

State of Maryland, Charles County  
Democratic Ballot

**Instructions**

**Making Selections**

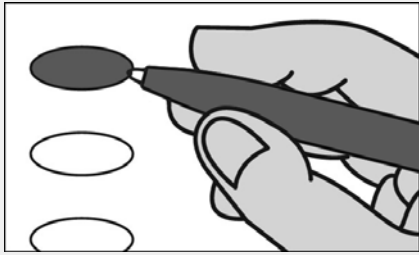

Fill in the oval to the left of the name of your choice. You must blacken the oval completely, and do not make any marks outside of the oval. You do not have to vote in every race.



Do not cross out or erase, or your vote may not count. If you make a mistake or a stray mark, you may ask for a new ballot.

**Governor / Lt. Governor**  
Vote for 1

- Eric S. Felber**  
and  
**LaTrece Hawkins Lytes**
- Wes Moore**  
and  
**Aruna Miller**

**Comptroller**  
Vote for 1

- Brooke Elizabeth Lierman**  
Unopposed

**Attorney General**  
Vote for 1

- Anthony G. Brown**  
Unopposed

**Representative in Congress**  
District 5

Vote for 1

- Mark Arness**
- Rushern L. Baker, III**
- Quincy Bareebe**
- Wala Blegay**
- Adrian Boafo**
- Reuben B. Collins, II**
- Ellis D. Colvin**
- Harry Anthony Dunn**
- Arthur Ellis**
- Eldwnia English**
- Terry Antonio Jackson, II**
- Harry Jarin**
- Walter Kirkland**
- Jerry Lightfoot**
- Heather Luper**
- James Anderson Makle, Jr.**
- Leigha Messick**
- Keith Salkowski**
- Kenneth Simons**
- Alexis S. Solis**
- Tracy Starr**
- Dave Sundberg**
- Harold Tolbert**
- Nicole A. Williams**

**Vote Both Sides**



<b>State Senator District 28 Vote for 1</b>
<input type="radio"/> Aaron Corbin
<input type="radio"/> C. T. Wilson

<b>House of Delegates District 28 Vote for up to 3</b>
<input type="radio"/> Abena Affum-McAllister
<input type="radio"/> Debra Davis
<input type="radio"/> John D. Jones, Jr.
<input type="radio"/> Edith J. Patterson
<input type="radio"/> Evan Smith
<input type="radio"/> Tarinna N. Terrell

<b>County Commissioner President Vote for 1</b>
<input type="radio"/> Vontasha Romechia Simms
<input type="radio"/> Amanda Stewart
<input type="radio"/> Dyotha R. Sweat

<b>County Commissioner District 2 Vote for 1</b>
<input type="radio"/> Cheryl D. Butler-Walker
<input type="radio"/> Peter Murphy
<input type="radio"/> Sha'Meca Latai' Oliver
<input type="radio"/> Brandon A. Paulin
<input type="radio"/> Leonard "Lenny" Proctor
<input type="radio"/> Brenda Thomas

<b>State's Attorney Vote for 1</b>
<input type="radio"/> Anthony "Tony" Covington Unopposed

<b>Clerk of the Circuit Court Vote for 1</b>
<input type="radio"/> Tonya Henderson
<input type="radio"/> Lisa E. Yates

<b>Register of Wills Vote for 1</b>
<input type="radio"/> Diane Crews
<input type="radio"/> Loraine Davies Hennessy
<input type="radio"/> Joseph W. Mank
<input type="radio"/> Gregory D. Proctor

<b>Judge of the Orphans' Court Vote for up to 3</b>
<input type="radio"/> Darlene M. Breck
<input type="radio"/> Reginald Kearney
<input type="radio"/> Charles "Chuck" McClam
<input type="radio"/> Tisha R. Tyler
<input type="radio"/> Marie Wolfe
<input type="radio"/> Russell Yates

<b>Sheriff Vote for 1</b>
<input type="radio"/> Troy Berry Unopposed

<b>Democratic Central Committee At Large Vote for up to 2</b> No more than half of the members can be elected from the same gender.
<input type="radio"/> Kimberly Ann Hay Female
<input type="radio"/> Dora Myles Female
<input type="radio"/> Vontasha Romechia Simms Female
<input type="radio"/> Alvin Stewart Male

<b>Democratic Central Committee District 2 Vote for up to 4</b> No more than half of the members can be elected from the same gender.
<input type="radio"/> Cheryl D. Butler-Walker Female
<input type="radio"/> Thomasina Coates Female
<input type="radio"/> Melissa Davis Female
<input type="radio"/> Jason Henry Male
<input type="radio"/> Derrick L. Lockhart Male
<input type="radio"/> Sharone L. Simmons Female

**End of Ballot** 

Official Ballot  
Gubernatorial Primary Election  
June 23, 2026

**BS DEM 5**  
004-001

State of Maryland, Charles County  
Democratic Ballot

**Instructions**

**Making Selections**

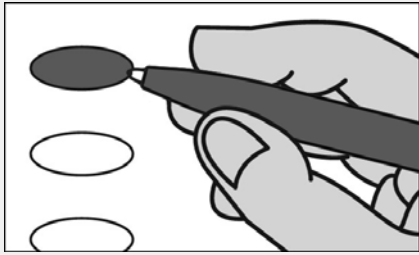

Fill in the oval to the left of the name of your choice. You must blacken the oval completely, and do not make any marks outside of the oval. You do not have to vote in every race.



Do not cross out or erase, or your vote may not count. If you make a mistake or a stray mark, you may ask for a new ballot.

**Governor / Lt. Governor**  
Vote for 1

- Eric S. Felber**  
and  
**LaTrece Hawkins Lytes**
- Wes Moore**  
and  
**Aruna Miller**

**Comptroller**  
Vote for 1

- Brooke Elizabeth Lierman**  
Unopposed

**Attorney General**  
Vote for 1

- Anthony G. Brown**  
Unopposed

**Representative in Congress**  
District 5

Vote for 1

- Mark Arness**
- Rushern L. Baker, III**
- Quincy Bareebe**
- Wala Blegay**
- Adrian Boafo**
- Reuben B. Collins, II**
- Ellis D. Colvin**
- Harry Anthony Dunn**
- Arthur Ellis**
- Eldwnia English**
- Terry Antonio Jackson, II**
- Harry Jarin**
- Walter Kirkland**
- Jerry Lightfoot**
- Heather Luper**
- James Anderson Makle, Jr.**
- Leigha Messick**
- Keith Salkowski**
- Kenneth Simons**
- Alexis S. Solis**
- Tracy Starr**
- Dave Sundberg**
- Harold Tolbert**
- Nicole A. Williams**

Vote Both Sides



<b>State Senator District 28 Vote for 1</b>
<input type="radio"/> <b>Aaron Corbin</b>
<input type="radio"/> <b>C. T. Wilson</b>

<b>Sheriff Vote for 1</b>
<input type="radio"/> <b>Troy Berry</b> Unopposed

<b>House of Delegates District 28 Vote for up to 3</b>
<input type="radio"/> <b>Abena Affum-McAllister</b>
<input type="radio"/> <b>Debra Davis</b>
<input type="radio"/> <b>John D. Jones, Jr.</b>
<input type="radio"/> <b>Edith J. Patterson</b>
<input type="radio"/> <b>Evan Smith</b>
<input type="radio"/> <b>Tarina N. Terrell</b>

<b>Democratic Central Committee At Large Vote for up to 2</b> No more than half of the members can be elected from the same gender.
<input type="radio"/> <b>Kimberly Ann Hay</b> Female
<input type="radio"/> <b>Dora Myles</b> Female
<input type="radio"/> <b>Vontasha Romechia Simms</b> Female
<input type="radio"/> <b>Alvin Stewart</b> Male

<b>County Commissioner President Vote for 1</b>
<input type="radio"/> <b>Vontasha Romechia Simms</b>
<input type="radio"/> <b>Amanda Stewart</b>
<input type="radio"/> <b>Dyotha R. Sweat</b>

<b>Democratic Central Committee District 1 Vote for up to 4</b> No more than half of the members can be elected from the same gender.
<input type="radio"/> <b>Virginia Benedict</b> Female
<input type="radio"/> <b>Jonathan Allen Brits</b> Male
<input type="radio"/> <b>Elizabeth "Liz" Brown</b> Female
<input type="radio"/> <b>Bridgette Long Hickey</b> Female
<input type="radio"/> <b>Anthony Johnson</b> Male

<b>County Commissioner District 1 Vote for 1</b>
<input type="radio"/> <b>Gilbert "BJ" Bowling</b>
<input type="radio"/> <b>Dezmond A. Rosier</b>

<b>State's Attorney Vote for 1</b>
<input type="radio"/> <b>Anthony "Tony" Covington</b> Unopposed

<b>Clerk of the Circuit Court Vote for 1</b>
<input type="radio"/> <b>Tonya Henderson</b>
<input type="radio"/> <b>Lisa E. Yates</b>

<b>Register of Wills Vote for 1</b>
<input type="radio"/> <b>Diane Crews</b>
<input type="radio"/> <b>Loraine Davies Hennessy</b>
<input type="radio"/> <b>Joseph W. Mank</b>
<input type="radio"/> <b>Gregory D. Proctor</b>

<b>Judge of the Orphans' Court Vote for up to 3</b>
<input type="radio"/> <b>Darlene M. Breck</b>
<input type="radio"/> <b>Reginald Kearney</b>
<input type="radio"/> <b>Charles "Chuck" McClam</b>
<input type="radio"/> <b>Tisha R. Tyler</b>
<input type="radio"/> <b>Marie Wolfe</b>
<input type="radio"/> <b>Russell Yates</b>

<b>End of Ballot</b> 
--

Official Ballot  
Gubernatorial Primary Election  
June 23, 2026

**BS DEM 6**  
004-002

State of Maryland, Charles County  
Democratic Ballot

**Instructions**

**Making Selections**

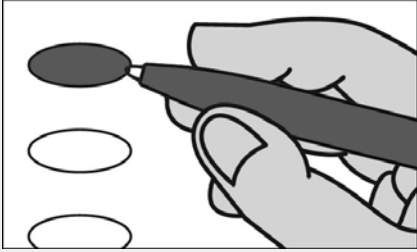

Fill in the oval to the left of the name of your choice. You must blacken the oval completely, and do not make any marks outside of the oval. You do not have to vote in every race.



Do not cross out or erase, or your vote may not count. If you make a mistake or a stray mark, you may ask for a new ballot.

**Governor / Lt. Governor**  
Vote for 1

- Eric S. Felber**  
and  
**LaTrece Hawkins Lytes**
- Wes Moore**  
and  
**Aruna Miller**

**Comptroller**  
Vote for 1

- Brooke Elizabeth Lierman**  
Unopposed

**Attorney General**  
Vote for 1

- Anthony G. Brown**  
Unopposed

**Representative in Congress**  
District 5

Vote for 1

- Mark Arness**
- Rushern L. Baker, III**
- Quincy Bareebe**
- Wala Blegay**
- Adrian Boafo**
- Reuben B. Collins, II**
- Ellis D. Colvin**
- Harry Anthony Dunn**
- Arthur Ellis**
- Eldwnia English**
- Terry Antonio Jackson, II**
- Harry Jarin**
- Walter Kirkland**
- Jerry Lightfoot**
- Heather Luper**
- James Anderson Makle, Jr.**
- Leigha Messick**
- Keith Salkowski**
- Kenneth Simons**
- Alexis S. Solis**
- Tracy Starr**
- Dave Sundberg**
- Harold Tolbert**
- Nicole A. Williams**

Vote Both Sides



<b>State Senator District 28 Vote for 1</b>
<input type="radio"/> <b>Aaron Corbin</b>
<input type="radio"/> <b>C. T. Wilson</b>

<b>Sheriff Vote for 1</b>
<input type="radio"/> <b>Troy Berry</b> Unopposed

<b>House of Delegates District 28 Vote for up to 3</b>
<input type="radio"/> <b>Abena Affum-McAllister</b>
<input type="radio"/> <b>Debra Davis</b>
<input type="radio"/> <b>John D. Jones, Jr.</b>
<input type="radio"/> <b>Edith J. Patterson</b>
<input type="radio"/> <b>Evan Smith</b>
<input type="radio"/> <b>Tarina N. Terrell</b>

<b>Democratic Central Committee At Large Vote for up to 2</b> No more than half of the members can be elected from the same gender.
<input type="radio"/> <b>Kimberly Ann Hay</b> Female
<input type="radio"/> <b>Dora Myles</b> Female
<input type="radio"/> <b>Vontasha Romechia Simms</b> Female
<input type="radio"/> <b>Alvin Stewart</b> Male

<b>County Commissioner President Vote for 1</b>
<input type="radio"/> <b>Vontasha Romechia Simms</b>
<input type="radio"/> <b>Amanda Stewart</b>
<input type="radio"/> <b>Dyotha R. Sweat</b>

<b>Democratic Central Committee District 1 Vote for up to 4</b> No more than half of the members can be elected from the same gender.
<input type="radio"/> <b>Virginia Benedict</b> Female
<input type="radio"/> <b>Jonathan Allen Brits</b> Male
<input type="radio"/> <b>Elizabeth "Liz" Brown</b> Female
<input type="radio"/> <b>Bridgette Long Hickey</b> Female
<input type="radio"/> <b>Anthony Johnson</b> Male

<b>County Commissioner District 1 Vote for 1</b>
<input type="radio"/> <b>Gilbert "BJ" Bowling</b>
<input type="radio"/> <b>Dezmond A. Rosier</b>

<b>State's Attorney Vote for 1</b>
<input type="radio"/> <b>Anthony "Tony" Covington</b> Unopposed

<b>Clerk of the Circuit Court Vote for 1</b>
<input type="radio"/> <b>Tonya Henderson</b>
<input type="radio"/> <b>Lisa E. Yates</b>

<b>Register of Wills Vote for 1</b>
<input type="radio"/> <b>Diane Crews</b>
<input type="radio"/> <b>Loraine Davies Hennessy</b>
<input type="radio"/> <b>Joseph W. Mank</b>
<input type="radio"/> <b>Gregory D. Proctor</b>

<b>Judge of the Orphans' Court Vote for up to 3</b>
<input type="radio"/> <b>Darlene M. Breck</b>
<input type="radio"/> <b>Reginald Kearney</b>
<input type="radio"/> <b>Charles "Chuck" McClam</b>
<input type="radio"/> <b>Tisha R. Tyler</b>
<input type="radio"/> <b>Marie Wolfe</b>
<input type="radio"/> <b>Russell Yates</b>

**End of Ballot** 

Official Ballot  
Gubernatorial Primary Election  
June 23, 2026

**BS DEM 7**  
005-001

State of Maryland, Charles County  
Democratic Ballot

**Instructions**

**Making Selections**

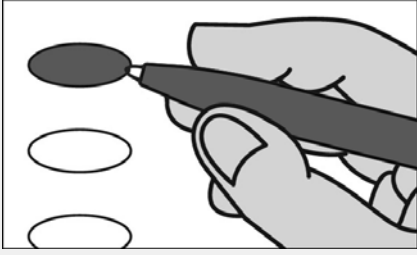

Fill in the oval to the left of the name of your choice. You must blacken the oval completely, and do not make any marks outside of the oval. You do not have to vote in every race.



Do not cross out or erase, or your vote may not count. If you make a mistake or a stray mark, you may ask for a new ballot.

**Governor / Lt. Governor**  
Vote for 1

- Eric S. Felber**  
and  
**LaTrece Hawkins Lytes**
- Wes Moore**  
and  
**Aruna Miller**

**Comptroller**  
Vote for 1

- Brooke Elizabeth Lierman**  
Unopposed

**Attorney General**  
Vote for 1

- Anthony G. Brown**  
Unopposed

**Representative in Congress**  
District 5

Vote for 1

- Mark Arness**
- Rushern L. Baker, III**
- Quincy Bareebe**
- Wala Blegay**
- Adrian Boafo**
- Reuben B. Collins, II**
- Ellis D. Colvin**
- Harry Anthony Dunn**
- Arthur Ellis**
- Eldwnia English**
- Terry Antonio Jackson, II**
- Harry Jarin**
- Walter Kirkland**
- Jerry Lightfoot**
- Heather Luper**
- James Anderson Makle, Jr.**
- Leigha Messick**
- Keith Salkowski**
- Kenneth Simons**
- Alexis S. Solis**
- Tracy Starr**
- Dave Sundberg**
- Harold Tolbert**
- Nicole A. Williams**

Vote Both Sides



<b>State Senator District 28 Vote for 1</b>
<input type="radio"/> <b>Aaron Corbin</b>
<input type="radio"/> <b>C. T. Wilson</b>

<b>Sheriff Vote for 1</b>
<input type="radio"/> <b>Troy Berry</b> Unopposed

<b>House of Delegates District 28 Vote for up to 3</b>
<input type="radio"/> <b>Abena Affum-McAllister</b>
<input type="radio"/> <b>Debra Davis</b>
<input type="radio"/> <b>John D. Jones, Jr.</b>
<input type="radio"/> <b>Edith J. Patterson</b>
<input type="radio"/> <b>Evan Smith</b>
<input type="radio"/> <b>Tarina N. Terrell</b>

<b>Democratic Central Committee At Large Vote for up to 2</b> No more than half of the members can be elected from the same gender.
<input type="radio"/> <b>Kimberly Ann Hay</b> Female
<input type="radio"/> <b>Dora Myles</b> Female
<input type="radio"/> <b>Vontasha Romechia Simms</b> Female
<input type="radio"/> <b>Alvin Stewart</b> Male

<b>County Commissioner President Vote for 1</b>
<input type="radio"/> <b>Vontasha Romechia Simms</b>
<input type="radio"/> <b>Amanda Stewart</b>
<input type="radio"/> <b>Dyotha R. Sweat</b>

<b>Democratic Central Committee District 1 Vote for up to 4</b> No more than half of the members can be elected from the same gender.
<input type="radio"/> <b>Virginia Benedict</b> Female
<input type="radio"/> <b>Jonathan Allen Brits</b> Male
<input type="radio"/> <b>Elizabeth "Liz" Brown</b> Female
<input type="radio"/> <b>Bridgette Long Hickey</b> Female
<input type="radio"/> <b>Anthony Johnson</b> Male

<b>County Commissioner District 1 Vote for 1</b>
<input type="radio"/> <b>Gilbert "BJ" Bowling</b>
<input type="radio"/> <b>Dezmond A. Rosier</b>

<b>State's Attorney Vote for 1</b>
<input type="radio"/> <b>Anthony "Tony" Covington</b> Unopposed

<b>Clerk of the Circuit Court Vote for 1</b>
<input type="radio"/> <b>Tonya Henderson</b>
<input type="radio"/> <b>Lisa E. Yates</b>

<b>Register of Wills Vote for 1</b>
<input type="radio"/> <b>Diane Crews</b>
<input type="radio"/> <b>Loraine Davies Hennessy</b>
<input type="radio"/> <b>Joseph W. Mank</b>
<input type="radio"/> <b>Gregory D. Proctor</b>

<b>Judge of the Orphans' Court Vote for up to 3</b>
<input type="radio"/> <b>Darlene M. Breck</b>
<input type="radio"/> <b>Reginald Kearney</b>
<input type="radio"/> <b>Charles "Chuck" McClam</b>
<input type="radio"/> <b>Tisha R. Tyler</b>
<input type="radio"/> <b>Marie Wolfe</b>
<input type="radio"/> <b>Russell Yates</b>

**End of Ballot** 

Official Ballot  
Gubernatorial Primary Election  
June 23, 2026

**BS DEM 8**  
006-001

State of Maryland, Charles County  
Democratic Ballot

**Instructions**

**Making Selections**

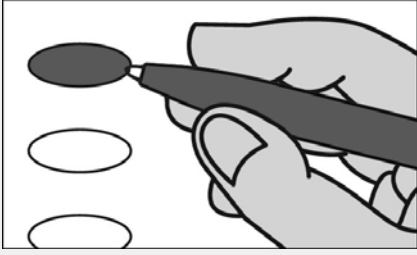

Fill in the oval to the left of the name of your choice. You must blacken the oval completely, and do not make any marks outside of the oval. You do not have to vote in every race.



Do not cross out or erase, or your vote may not count. If you make a mistake or a stray mark, you may ask for a new ballot.

**Governor / Lt. Governor**  
Vote for 1

- Eric S. Felber**  
and  
**LaTrece Hawkins Lytes**
- Wes Moore**  
and  
**Aruna Miller**

**Comptroller**  
Vote for 1

- Brooke Elizabeth Lierman**  
Unopposed

**Attorney General**  
Vote for 1

- Anthony G. Brown**  
Unopposed

**Representative in Congress**  
District 5

Vote for 1

- Mark Arness**
- Rushern L. Baker, III**
- Quincy Bareebe**
- Wala Blegay**
- Adrian Boafo**
- Reuben B. Collins, II**
- Ellis D. Colvin**
- Harry Anthony Dunn**
- Arthur Ellis**
- Eldwnia English**
- Terry Antonio Jackson, II**
- Harry Jarin**
- Walter Kirkland**
- Jerry Lightfoot**
- Heather Luper**
- James Anderson Makle, Jr.**
- Leigha Messick**
- Keith Salkowski**
- Kenneth Simons**
- Alexis S. Solis**
- Tracy Starr**
- Dave Sundberg**
- Harold Tolbert**
- Nicole A. Williams**

Vote Both Sides



**State Senator  
District 28  
Vote for 1**

Aaron Corbin

C. T. Wilson

**House of Delegates  
District 28  
Vote for up to 3**

Abena Affum-McAllister

Debra Davis

John D. Jones, Jr.

Edith J. Patterson

Evan Smith

Tarinna N. Terrell

**County Commissioner President  
Vote for 1**

Vontasha Romechia Simms

Amanda Stewart

Dyotha R. Sweat

**County Commissioner  
District 2  
Vote for 1**

Cheryl D. Butler-Walker

Peter Murphy

Sha'Meca Latai' Oliver

Brandon A. Paulin

Leonard "Lenny" Proctor

Brenda Thomas

**State's Attorney  
Vote for 1**

Anthony "Tony" Covington  
Unopposed

**Clerk of the Circuit Court  
Vote for 1**

Tonya Henderson

Lisa E. Yates

**Register of Wills  
Vote for 1**

Diane Crews

Loraine Davies Hennessy

Joseph W. Mank

Gregory D. Proctor

**Judge of the Orphans' Court  
Vote for up to 3**

Darlene M. Breck

Reginald Kearney

Charles "Chuck" McClam

Tisha R. Tyler

Marie Wolfe

Russell Yates

**Sheriff  
Vote for 1**

Troy Berry  
Unopposed

**Democratic Central Committee At Large  
Vote for up to 2**

No more than half of the members can be elected from the same gender.

Kimberly Ann Hay  
Female

Dora Myles  
Female

Vontasha Romechia Simms  
Female

Alvin Stewart  
Male

**Democratic Central Committee  
District 2  
Vote for up to 4**

No more than half of the members can be elected from the same gender.

Cheryl D. Butler-Walker  
Female

Thomasina Coates  
Female

Melissa Davis  
Female

Jason Henry  
Male

Derrick L. Lockhart  
Male

Sharone L. Simmons  
Female

**End of Ballot** 

Official Ballot  
Gubernatorial Primary Election  
June 23, 2026

**BS DEM 9**  
006-002

State of Maryland, Charles County  
Democratic Ballot

**Instructions**

**Making Selections**

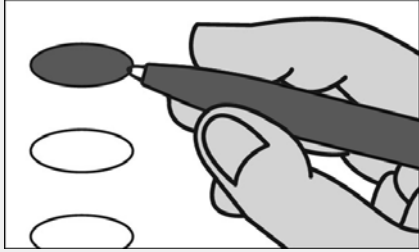

Fill in the oval to the left of the name of your choice. You must blacken the oval completely, and do not make any marks outside of the oval. You do not have to vote in every race.



Do not cross out or erase, or your vote may not count. If you make a mistake or a stray mark, you may ask for a new ballot.

**Governor / Lt. Governor**  
Vote for 1

- Eric S. Felber**  
and  
**LaTrece Hawkins Lytes**
- Wes Moore**  
and  
**Aruna Miller**

**Comptroller**  
Vote for 1

- Brooke Elizabeth Lierman**  
Unopposed

**Attorney General**  
Vote for 1

- Anthony G. Brown**  
Unopposed

**Representative in Congress**  
District 5

Vote for 1

- Mark Arness**
- Rushern L. Baker, III**
- Quincy Bareebe**
- Wala Blegay**
- Adrian Boafo**
- Reuben B. Collins, II**
- Ellis D. Colvin**
- Harry Anthony Dunn**
- Arthur Ellis**
- Eldwnia English**
- Terry Antonio Jackson, II**
- Harry Jarin**
- Walter Kirkland**
- Jerry Lightfoot**
- Heather Luper**
- James Anderson Makle, Jr.**
- Leigha Messick**
- Keith Salkowski**
- Kenneth Simons**
- Alexis S. Solis**
- Tracy Starr**
- Dave Sundberg**
- Harold Tolbert**
- Nicole A. Williams**

Vote Both Sides



**State Senator  
District 28  
Vote for 1**

Aaron Corbin

C. T. Wilson

**House of Delegates  
District 28  
Vote for up to 3**

Abena Affum-McAllister

Debra Davis

John D. Jones, Jr.

Edith J. Patterson

Evan Smith

Tarinna N. Terrell

**County Commissioner President  
Vote for 1**

Vontasha Romechia Simms

Amanda Stewart

Dyotha R. Sweat

**County Commissioner  
District 2  
Vote for 1**

Cheryl D. Butler-Walker

Peter Murphy

Sha'Meca Latai' Oliver

Brandon A. Paulin

Leonard "Lenny" Proctor

Brenda Thomas

**State's Attorney  
Vote for 1**

Anthony "Tony" Covington  
Unopposed

**Clerk of the Circuit Court  
Vote for 1**

Tonya Henderson

Lisa E. Yates

**Register of Wills  
Vote for 1**

Diane Crews

Loraine Davies Hennessy

Joseph W. Mank

Gregory D. Proctor

**Judge of the Orphans' Court  
Vote for up to 3**

Darlene M. Breck

Reginald Kearney

Charles "Chuck" McClam

Tisha R. Tyler

Marie Wolfe

Russell Yates

**Sheriff  
Vote for 1**

Troy Berry  
Unopposed

**Democratic Central Committee At Large  
Vote for up to 2**

No more than half of the members can be elected from the same gender.

Kimberly Ann Hay  
Female

Dora Myles  
Female

Vontasha Romechia Simms  
Female

Alvin Stewart  
Male

**Democratic Central Committee  
District 2  
Vote for up to 4**

No more than half of the members can be elected from the same gender.

Cheryl D. Butler-Walker  
Female

Thomasina Coates  
Female

Melissa Davis  
Female

Jason Henry  
Male

Derrick L. Lockhart  
Male

Sharone L. Simmons  
Female

**End of Ballot** 

Official Ballot  
Gubernatorial Primary Election  
June 23, 2026

**BS DEM 10**  
006-003

State of Maryland, Charles County  
Democratic Ballot

**Instructions**

**Making Selections**

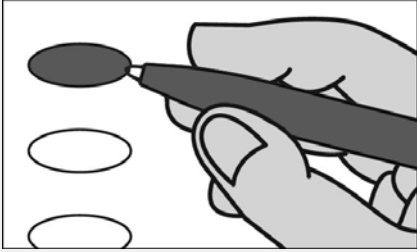

Fill in the oval to the left of the name of your choice. You must blacken the oval completely, and do not make any marks outside of the oval. You do not have to vote in every race.



Do not cross out or erase, or your vote may not count. If you make a mistake or a stray mark, you may ask for a new ballot.

**Governor / Lt. Governor**  
Vote for 1

- Eric S. Felber**  
and  
**LaTrece Hawkins Lytes**
- Wes Moore**  
and  
**Aruna Miller**

**Comptroller**  
Vote for 1

- Brooke Elizabeth Lierman**  
Unopposed

**Attorney General**  
Vote for 1

- Anthony G. Brown**  
Unopposed

**Representative in Congress**  
District 5

Vote for 1

- Mark Arness**
- Rushern L. Baker, III**
- Quincy Bareebe**
- Wala Blegay**
- Adrian Boafo**
- Reuben B. Collins, II**
- Ellis D. Colvin**
- Harry Anthony Dunn**
- Arthur Ellis**
- Eldwnia English**
- Terry Antonio Jackson, II**
- Harry Jarin**
- Walter Kirkland**
- Jerry Lightfoot**
- Heather Luper**
- James Anderson Makle, Jr.**
- Leigha Messick**
- Keith Salkowski**
- Kenneth Simons**
- Alexis S. Solis**
- Tracy Starr**
- Dave Sundberg**
- Harold Tolbert**
- Nicole A. Williams**

Vote Both Sides



<b>State Senator District 28 Vote for 1</b>
<input type="radio"/> <b>Aaron Corbin</b>
<input type="radio"/> <b>C. T. Wilson</b>

<b>Sheriff Vote for 1</b>
<input type="radio"/> <b>Troy Berry</b> Unopposed

<b>House of Delegates District 28 Vote for up to 3</b>
<input type="radio"/> <b>Abena Affum-McAllister</b>
<input type="radio"/> <b>Debra Davis</b>
<input type="radio"/> <b>John D. Jones, Jr.</b>
<input type="radio"/> <b>Edith J. Patterson</b>
<input type="radio"/> <b>Evan Smith</b>
<input type="radio"/> <b>Tarina N. Terrell</b>

<b>Democratic Central Committee At Large Vote for up to 2</b> No more than half of the members can be elected from the same gender.
<input type="radio"/> <b>Kimberly Ann Hay</b> Female
<input type="radio"/> <b>Dora Myles</b> Female
<input type="radio"/> <b>Vontasha Romechia Simms</b> Female
<input type="radio"/> <b>Alvin Stewart</b> Male

<b>County Commissioner President Vote for 1</b>
<input type="radio"/> <b>Vontasha Romechia Simms</b>
<input type="radio"/> <b>Amanda Stewart</b>
<input type="radio"/> <b>Dyotha R. Sweat</b>

<b>Democratic Central Committee District 3 Vote for up to 4</b> No more than half of the members can be elected from the same gender.
<input type="radio"/> <b>Sheila L. Hawkins</b> Female
<input type="radio"/> <b>James F. Wade, Sr.</b> Male
<input type="radio"/> <b>Reggie Walker</b> Male
<b>Nomination Vacant</b>

<b>County Commissioner District 3 Vote for 1</b>
<input type="radio"/> <b>James F. Wade, Sr.</b>
<input type="radio"/> <b>McKayla Wilkes</b>

<b>State's Attorney Vote for 1</b>
<input type="radio"/> <b>Anthony "Tony" Covington</b> Unopposed

<b>Clerk of the Circuit Court Vote for 1</b>
<input type="radio"/> <b>Tonya Henderson</b>
<input type="radio"/> <b>Lisa E. Yates</b>

<b>Register of Wills Vote for 1</b>
<input type="radio"/> <b>Diane Crews</b>
<input type="radio"/> <b>Loraine Davies Hennessy</b>
<input type="radio"/> <b>Joseph W. Mank</b>
<input type="radio"/> <b>Gregory D. Proctor</b>

<b>Judge of the Orphans' Court Vote for up to 3</b>
<input type="radio"/> <b>Darlene M. Breck</b>
<input type="radio"/> <b>Reginald Kearney</b>
<input type="radio"/> <b>Charles "Chuck" McClam</b>
<input type="radio"/> <b>Tisha R. Tyler</b>
<input type="radio"/> <b>Marie Wolfe</b>
<input type="radio"/> <b>Russell Yates</b>

<b>End of Ballot</b> 
--

Official Ballot  
Gubernatorial Primary Election  
June 23, 2026

**BS DEM 11**  
006-004

State of Maryland, Charles County  
Democratic Ballot

**Instructions**

**Making Selections**

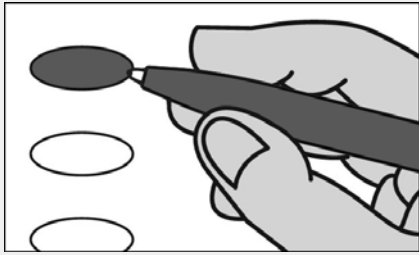

Fill in the oval to the left of the name of your choice. You must blacken the oval completely, and do not make any marks outside of the oval. You do not have to vote in every race.



Do not cross out or erase, or your vote may not count. If you make a mistake or a stray mark, you may ask for a new ballot.

**Governor / Lt. Governor**  
Vote for 1

- Eric S. Felber**  
and  
**LaTrece Hawkins Lytes**
- Wes Moore**  
and  
**Aruna Miller**

**Comptroller**  
Vote for 1

- Brooke Elizabeth Lierman**  
Unopposed

**Attorney General**  
Vote for 1

- Anthony G. Brown**  
Unopposed

**Representative in Congress**  
District 5

Vote for 1

- Mark Arness**
- Rushern L. Baker, III**
- Quincy Bareebe**
- Wala Blegay**
- Adrian Boafo**
- Reuben B. Collins, II**
- Ellis D. Colvin**
- Harry Anthony Dunn**
- Arthur Ellis**
- Eldwnia English**
- Terry Antonio Jackson, II**
- Harry Jarin**
- Walter Kirkland**
- Jerry Lightfoot**
- Heather Luper**
- James Anderson Makle, Jr.**
- Leigha Messick**
- Keith Salkowski**
- Kenneth Simons**
- Alexis S. Solis**
- Tracy Starr**
- Dave Sundberg**
- Harold Tolbert**
- Nicole A. Williams**

Vote Both Sides



<b>State Senator District 28 Vote for 1</b>
<input type="radio"/> <b>Aaron Corbin</b>
<input type="radio"/> <b>C. T. Wilson</b>

<b>Sheriff Vote for 1</b>
<input type="radio"/> <b>Troy Berry</b> Unopposed

<b>House of Delegates District 28 Vote for up to 3</b>
<input type="radio"/> <b>Abena Affum-McAllister</b>
<input type="radio"/> <b>Debra Davis</b>
<input type="radio"/> <b>John D. Jones, Jr.</b>
<input type="radio"/> <b>Edith J. Patterson</b>
<input type="radio"/> <b>Evan Smith</b>
<input type="radio"/> <b>Tarina N. Terrell</b>

<b>Democratic Central Committee At Large Vote for up to 2 No more than half of the members can be elected from the same gender.</b>
<input type="radio"/> <b>Kimberly Ann Hay</b> Female
<input type="radio"/> <b>Dora Myles</b> Female
<input type="radio"/> <b>Vontasha Romechia Simms</b> Female
<input type="radio"/> <b>Alvin Stewart</b> Male

<b>County Commissioner President Vote for 1</b>
<input type="radio"/> <b>Vontasha Romechia Simms</b>
<input type="radio"/> <b>Amanda Stewart</b>
<input type="radio"/> <b>Dyotha R. Sweat</b>

<b>Democratic Central Committee District 4 Vote for up to 4 No more than half of the members can be elected from the same gender.</b>
<input type="radio"/> <b>Eileen Britt</b> Female
<input type="radio"/> <b>Tiffany Y. Daniel</b> Female
<input type="radio"/> <b>Elaine Hardee</b> Female
<input type="radio"/> <b>Roderick Lewis, Jr.</b> Male
<input type="radio"/> <b>Joseph W. Mank</b> Male

<b>County Commissioner District 4 Vote for 1</b>
<input type="radio"/> <b>Ralph E. Patterson, II</b> Unopposed

<b>State's Attorney Vote for 1</b>
<input type="radio"/> <b>Anthony "Tony" Covington</b> Unopposed

<b>Clerk of the Circuit Court Vote for 1</b>
<input type="radio"/> <b>Tonya Henderson</b>
<input type="radio"/> <b>Lisa E. Yates</b>

<b>Register of Wills Vote for 1</b>
<input type="radio"/> <b>Diane Crews</b>
<input type="radio"/> <b>Loraine Davies Hennessy</b>
<input type="radio"/> <b>Joseph W. Mank</b>
<input type="radio"/> <b>Gregory D. Proctor</b>

<b>Judge of the Orphans' Court Vote for up to 3</b>
<input type="radio"/> <b>Darlene M. Breck</b>
<input type="radio"/> <b>Reginald Kearney</b>
<input type="radio"/> <b>Charles "Chuck" McClam</b>
<input type="radio"/> <b>Tisha R. Tyler</b>
<input type="radio"/> <b>Marie Wolfe</b>
<input type="radio"/> <b>Russell Yates</b>

<b>End of Ballot</b> 
--

Official Ballot  
Gubernatorial Primary Election  
June 23, 2026

**BS DEM 12**  
006-005

State of Maryland, Charles County  
Democratic Ballot

**Instructions**

**Making Selections**

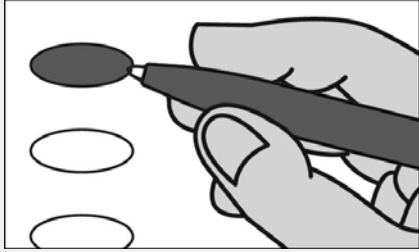

Fill in the oval to the left of the name of your choice. You must blacken the oval completely, and do not make any marks outside of the oval. You do not have to vote in every race.



Do not cross out or erase, or your vote may not count. If you make a mistake or a stray mark, you may ask for a new ballot.

**Governor / Lt. Governor**  
Vote for 1

- Eric S. Felber  
and  
LaTrece Hawkins Lytes
- Wes Moore  
and  
Aruna Miller

**Comptroller**  
Vote for 1

- Brooke Elizabeth Lierman  
Unopposed

**Attorney General**  
Vote for 1

- Anthony G. Brown  
Unopposed

**Representative in Congress**  
District 5

Vote for 1

- Mark Arness
- Rushern L. Baker, III
- Quincy Bareebe
- Wala Blegay
- Adrian Boafo
- Reuben B. Collins, II
- Ellis D. Colvin
- Harry Anthony Dunn
- Arthur Ellis
- Eildwnia English
- Terry Antonio Jackson, II
- Harry Jarin
- Walter Kirkland
- Jerry Lightfoot
- Heather Luper
- James Anderson Makle, Jr.
- Leigha Messick
- Keith Salkowski
- Kenneth Simons
- Alexis S. Solis
- Tracy Starr
- Dave Sundberg
- Harold Tolbert
- Nicole A. Williams

Vote Both Sides



<b>State Senator District 27 Vote for 1</b>
<input type="radio"/> Jason T. Fowler
<input type="radio"/> Kevin M. Harris

<b>Sheriff Vote for 1</b>
<input type="radio"/> Troy Berry Unopposed

<b>House of Delegates District 27A Vote for 1</b>
<input type="radio"/> Clifton Crosby, Jr.
<input type="radio"/> Shawn Maldon
<input type="radio"/> Yonelle Moore Lee
<input type="radio"/> Darrell C. Odom, Sr.

<b>Democratic Central Committee At Large Vote for up to 2</b> No more than half of the members can be elected from the same gender.
--

<b>County Commissioner President Vote for 1</b>
<input type="radio"/> Vontasha Romechia Simms
<input type="radio"/> Amanda Stewart
<input type="radio"/> Dyotha R. Sweat

<input type="radio"/> Kimberly Ann Hay Female
<input type="radio"/> Dora Myles Female
<input type="radio"/> Vontasha Romechia Simms Female
<input type="radio"/> Alvin Stewart Male

<b>County Commissioner District 3 Vote for 1</b>
<input type="radio"/> James F. Wade, Sr.
<input type="radio"/> McKayla Wilkes

<b>Democratic Central Committee District 3 Vote for up to 4</b> No more than half of the members can be elected from the same gender.
--

<b>State's Attorney Vote for 1</b>
<input type="radio"/> Anthony "Tony" Covington Unopposed

<input type="radio"/> Sheila L. Hawkins Female
<input type="radio"/> James F. Wade, Sr. Male
<input type="radio"/> Reggie Walker Male

<b>Clerk of the Circuit Court Vote for 1</b>
<input type="radio"/> Tonya Henderson
<input type="radio"/> Lisa E. Yates

<b>Nomination Vacant</b>
--------------------------

<b>Register of Wills Vote for 1</b>
<input type="radio"/> Diane Crews
<input type="radio"/> Loraine Davies Hennessy
<input type="radio"/> Joseph W. Mank
<input type="radio"/> Gregory D. Proctor

<b>Judge of the Orphans' Court Vote for up to 3</b>
<input type="radio"/> Darlene M. Breck
<input type="radio"/> Reginald Kearney
<input type="radio"/> Charles "Chuck" McClam
<input type="radio"/> Tisha R. Tyler
<input type="radio"/> Marie Wolfe
<input type="radio"/> Russell Yates

<b>End of Ballot</b> 
--

Official Ballot  
Gubernatorial Primary Election  
June 23, 2026

**BS DEM 13**  
006-006

State of Maryland, Charles County  
Democratic Ballot

**Instructions**

**Making Selections**

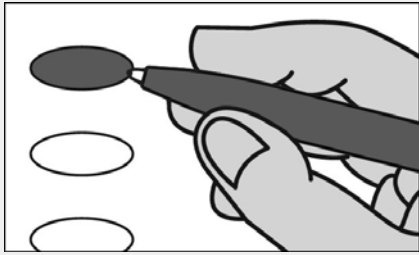

Fill in the oval to the left of the name of your choice. You must blacken the oval completely, and do not make any marks outside of the oval. You do not have to vote in every race.



Do not cross out or erase, or your vote may not count. If you make a mistake or a stray mark, you may ask for a new ballot.

**Governor / Lt. Governor**  
Vote for 1

- Eric S. Felber**  
and  
**LaTrece Hawkins Lytes**
- Wes Moore**  
and  
**Aruna Miller**

**Comptroller**  
Vote for 1

- Brooke Elizabeth Lierman**  
Unopposed

**Attorney General**  
Vote for 1

- Anthony G. Brown**  
Unopposed

**Representative in Congress**  
District 5

Vote for 1

- Mark Arness**
- Rushern L. Baker, III**
- Quincy Bareebe**
- Wala Blegay**
- Adrian Boafo**
- Reuben B. Collins, II**
- Ellis D. Colvin**
- Harry Anthony Dunn**
- Arthur Ellis**
- Eldwnia English**
- Terry Antonio Jackson, II**
- Harry Jarin**
- Walter Kirkland**
- Jerry Lightfoot**
- Heather Luper**
- James Anderson Makle, Jr.**
- Leigha Messick**
- Keith Salkowski**
- Kenneth Simons**
- Alexis S. Solis**
- Tracy Starr**
- Dave Sundberg**
- Harold Tolbert**
- Nicole A. Williams**

Vote Both Sides



<b>State Senator District 28 Vote for 1</b>
<input type="radio"/> <b>Aaron Corbin</b>
<input type="radio"/> <b>C. T. Wilson</b>

<b>Sheriff Vote for 1</b>
<input type="radio"/> <b>Troy Berry</b> Unopposed

<b>House of Delegates District 28 Vote for up to 3</b>
<input type="radio"/> <b>Abena Affum-McAllister</b>
<input type="radio"/> <b>Debra Davis</b>
<input type="radio"/> <b>John D. Jones, Jr.</b>
<input type="radio"/> <b>Edith J. Patterson</b>
<input type="radio"/> <b>Evan Smith</b>
<input type="radio"/> <b>Tarina N. Terrell</b>

<b>Democratic Central Committee At Large Vote for up to 2 No more than half of the members can be elected from the same gender.</b>
<input type="radio"/> <b>Kimberly Ann Hay</b> Female
<input type="radio"/> <b>Dora Myles</b> Female
<input type="radio"/> <b>Vontasha Romechia Simms</b> Female
<input type="radio"/> <b>Alvin Stewart</b> Male

<b>County Commissioner President Vote for 1</b>
<input type="radio"/> <b>Vontasha Romechia Simms</b>
<input type="radio"/> <b>Amanda Stewart</b>
<input type="radio"/> <b>Dyotha R. Sweat</b>

<b>Democratic Central Committee District 4 Vote for up to 4 No more than half of the members can be elected from the same gender.</b>
<input type="radio"/> <b>Eileen Britt</b> Female
<input type="radio"/> <b>Tiffany Y. Daniel</b> Female
<input type="radio"/> <b>Elaine Hardee</b> Female
<input type="radio"/> <b>Roderick Lewis, Jr.</b> Male
<input type="radio"/> <b>Joseph W. Mank</b> Male

<b>County Commissioner District 4 Vote for 1</b>
<input type="radio"/> <b>Ralph E. Patterson, II</b> Unopposed

<b>State's Attorney Vote for 1</b>
<input type="radio"/> <b>Anthony "Tony" Covington</b> Unopposed

<b>Clerk of the Circuit Court Vote for 1</b>
<input type="radio"/> <b>Tonya Henderson</b>
<input type="radio"/> <b>Lisa E. Yates</b>

<b>Register of Wills Vote for 1</b>
<input type="radio"/> <b>Diane Crews</b>
<input type="radio"/> <b>Loraine Davies Hennessy</b>
<input type="radio"/> <b>Joseph W. Mank</b>
<input type="radio"/> <b>Gregory D. Proctor</b>

<b>Judge of the Orphans' Court Vote for up to 3</b>
<input type="radio"/> <b>Darlene M. Breck</b>
<input type="radio"/> <b>Reginald Kearney</b>
<input type="radio"/> <b>Charles "Chuck" McClam</b>
<input type="radio"/> <b>Tisha R. Tyler</b>
<input type="radio"/> <b>Marie Wolfe</b>
<input type="radio"/> <b>Russell Yates</b>

<b>End of Ballot</b> 
--

Official Ballot  
Gubernatorial Primary Election  
June 23, 2026

**BS DEM 14**  
006-007

State of Maryland, Charles County  
Democratic Ballot

**Instructions**

**Making Selections**

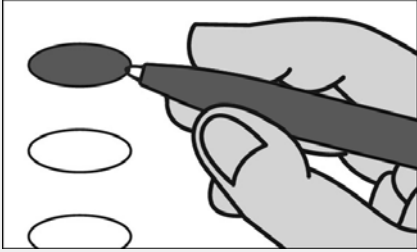

Fill in the oval to the left of the name of your choice. You must blacken the oval completely, and do not make any marks outside of the oval. You do not have to vote in every race.



Do not cross out or erase, or your vote may not count. If you make a mistake or a stray mark, you may ask for a new ballot.

**Governor / Lt. Governor**  
Vote for 1

- Eric S. Felber**  
and  
**LaTrece Hawkins Lytes**
- Wes Moore**  
and  
**Aruna Miller**

**Comptroller**  
Vote for 1

- Brooke Elizabeth Lierman**  
Unopposed

**Attorney General**  
Vote for 1

- Anthony G. Brown**  
Unopposed

**Representative in Congress**  
District 5

Vote for 1

- Mark Arness**
- Rushern L. Baker, III**
- Quincy Bareebe**
- Wala Blegay**
- Adrian Boafo**
- Reuben B. Collins, II**
- Ellis D. Colvin**
- Harry Anthony Dunn**
- Arthur Ellis**
- Eldwnia English**
- Terry Antonio Jackson, II**
- Harry Jarin**
- Walter Kirkland**
- Jerry Lightfoot**
- Heather Luper**
- James Anderson Makle, Jr.**
- Leigha Messick**
- Keith Salkowski**
- Kenneth Simons**
- Alexis S. Solis**
- Tracy Starr**
- Dave Sundberg**
- Harold Tolbert**
- Nicole A. Williams**

**Vote Both Sides**



<b>State Senator District 28 Vote for 1</b>
<input type="radio"/> <b>Aaron Corbin</b>
<input type="radio"/> <b>C. T. Wilson</b>

<b>Sheriff Vote for 1</b>
<input type="radio"/> <b>Troy Berry</b> Unopposed

<b>House of Delegates District 28 Vote for up to 3</b>
<input type="radio"/> <b>Abena Affum-McAllister</b>
<input type="radio"/> <b>Debra Davis</b>
<input type="radio"/> <b>John D. Jones, Jr.</b>
<input type="radio"/> <b>Edith J. Patterson</b>
<input type="radio"/> <b>Evan Smith</b>
<input type="radio"/> <b>Tarina N. Terrell</b>

<b>Democratic Central Committee At Large Vote for up to 2 No more than half of the members can be elected from the same gender.</b>
<input type="radio"/> <b>Kimberly Ann Hay</b> Female
<input type="radio"/> <b>Dora Myles</b> Female
<input type="radio"/> <b>Vontasha Romechia Simms</b> Female
<input type="radio"/> <b>Alvin Stewart</b> Male

<b>County Commissioner President Vote for 1</b>
<input type="radio"/> <b>Vontasha Romechia Simms</b>
<input type="radio"/> <b>Amanda Stewart</b>
<input type="radio"/> <b>Dyotha R. Sweat</b>

<b>Democratic Central Committee District 4 Vote for up to 4 No more than half of the members can be elected from the same gender.</b>
<input type="radio"/> <b>Eileen Britt</b> Female
<input type="radio"/> <b>Tiffany Y. Daniel</b> Female
<input type="radio"/> <b>Elaine Hardee</b> Female
<input type="radio"/> <b>Roderick Lewis, Jr.</b> Male
<input type="radio"/> <b>Joseph W. Mank</b> Male

<b>County Commissioner District 4 Vote for 1</b>
<input type="radio"/> <b>Ralph E. Patterson, II</b> Unopposed

<b>State's Attorney Vote for 1</b>
<input type="radio"/> <b>Anthony "Tony" Covington</b> Unopposed

<b>Clerk of the Circuit Court Vote for 1</b>
<input type="radio"/> <b>Tonya Henderson</b>
<input type="radio"/> <b>Lisa E. Yates</b>

<b>Register of Wills Vote for 1</b>
<input type="radio"/> <b>Diane Crews</b>
<input type="radio"/> <b>Loraine Davies Hennessy</b>
<input type="radio"/> <b>Joseph W. Mank</b>
<input type="radio"/> <b>Gregory D. Proctor</b>

<b>Judge of the Orphans' Court Vote for up to 3</b>
<input type="radio"/> <b>Darlene M. Breck</b>
<input type="radio"/> <b>Reginald Kearney</b>
<input type="radio"/> <b>Charles "Chuck" McClam</b>
<input type="radio"/> <b>Tisha R. Tyler</b>
<input type="radio"/> <b>Marie Wolfe</b>
<input type="radio"/> <b>Russell Yates</b>

<b>End of Ballot</b> 
--

Official Ballot  
Gubernatorial Primary Election  
June 23, 2026

**BS DEM 15**  
006-008

State of Maryland, Charles County  
Democratic Ballot

**Instructions**

**Making Selections**

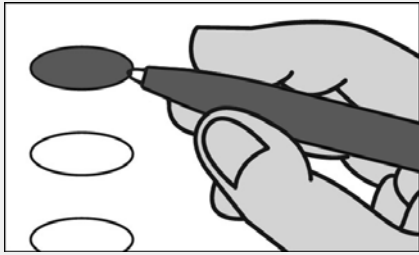

Fill in the oval to the left of the name of your choice. You must blacken the oval completely, and do not make any marks outside of the oval. You do not have to vote in every race.



Do not cross out or erase, or your vote may not count. If you make a mistake or a stray mark, you may ask for a new ballot.

**Governor / Lt. Governor**  
Vote for 1

- Eric S. Felber**  
and  
**LaTrece Hawkins Lytes**
- Wes Moore**  
and  
**Aruna Miller**

**Comptroller**  
Vote for 1

- Brooke Elizabeth Lierman**  
Unopposed

**Attorney General**  
Vote for 1

- Anthony G. Brown**  
Unopposed

**Representative in Congress**  
District 5

Vote for 1

- Mark Arness**
- Rushern L. Baker, III**
- Quincy Bareebe**
- Wala Blegay**
- Adrian Boafo**
- Reuben B. Collins, II**
- Ellis D. Colvin**
- Harry Anthony Dunn**
- Arthur Ellis**
- Eldwnia English**
- Terry Antonio Jackson, II**
- Harry Jarin**
- Walter Kirkland**
- Jerry Lightfoot**
- Heather Luper**
- James Anderson Makle, Jr.**
- Leigha Messick**
- Keith Salkowski**
- Kenneth Simons**
- Alexis S. Solis**
- Tracy Starr**
- Dave Sundberg**
- Harold Tolbert**
- Nicole A. Williams**

Vote Both Sides



<b>State Senator District 27 Vote for 1</b>
<input type="radio"/> Jason T. Fowler
<input type="radio"/> Kevin M. Harris

<b>Sheriff Vote for 1</b>
<input type="radio"/> Troy Berry Unopposed

<b>House of Delegates District 27A Vote for 1</b>
<input type="radio"/> Clifton Crosby, Jr.
<input type="radio"/> Shawn Maldon
<input type="radio"/> Yonelle Moore Lee
<input type="radio"/> Darrell C. Odom, Sr.

<b>Democratic Central Committee At Large Vote for up to 2 No more than half of the members can be elected from the same gender.</b>
<input type="radio"/> Kimberly Ann Hay Female
<input type="radio"/> Dora Myles Female
<input type="radio"/> Vontasha Romechia Simms Female
<input type="radio"/> Alvin Stewart Male

<b>County Commissioner President Vote for 1</b>
<input type="radio"/> Vontasha Romechia Simms
<input type="radio"/> Amanda Stewart
<input type="radio"/> Dyotha R. Sweat

<b>County Commissioner District 4 Vote for 1</b>
<input type="radio"/> Ralph E. Patterson, II Unopposed

<b>Democratic Central Committee District 4 Vote for up to 4 No more than half of the members can be elected from the same gender.</b>
<input type="radio"/> Eileen Britt Female
<input type="radio"/> Tiffany Y. Daniel Female
<input type="radio"/> Elaine Hardee Female
<input type="radio"/> Roderick Lewis, Jr. Male
<input type="radio"/> Joseph W. Mank Male

<b>State's Attorney Vote for 1</b>
<input type="radio"/> Anthony "Tony" Covington Unopposed

<b>Clerk of the Circuit Court Vote for 1</b>
<input type="radio"/> Tonya Henderson
<input type="radio"/> Lisa E. Yates

<b>Register of Wills Vote for 1</b>
<input type="radio"/> Diane Crews
<input type="radio"/> Loraine Davies Hennessy
<input type="radio"/> Joseph W. Mank
<input type="radio"/> Gregory D. Proctor

<b>Judge of the Orphans' Court Vote for up to 3</b>
<input type="radio"/> Darlene M. Breck
<input type="radio"/> Reginald Kearney
<input type="radio"/> Charles "Chuck" McClam
<input type="radio"/> Tisha R. Tyler
<input type="radio"/> Marie Wolfe
<input type="radio"/> Russell Yates

**End of Ballot** 

Official Ballot  
Gubernatorial Primary Election  
June 23, 2026

**BS DEM 16**  
006-009

State of Maryland, Charles County  
Democratic Ballot

**Instructions**

**Making Selections**

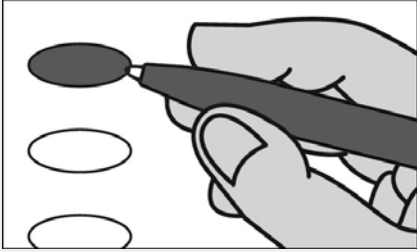

Fill in the oval to the left of the name of your choice. You must blacken the oval completely, and do not make any marks outside of the oval. You do not have to vote in every race.



Do not cross out or erase, or your vote may not count. If you make a mistake or a stray mark, you may ask for a new ballot.

**Governor / Lt. Governor**  
Vote for 1

- Eric S. Felber**  
and  
**LaTrece Hawkins Lytes**
- Wes Moore**  
and  
**Aruna Miller**

**Comptroller**  
Vote for 1

- Brooke Elizabeth Lierman**  
Unopposed

**Attorney General**  
Vote for 1

- Anthony G. Brown**  
Unopposed

**Representative in Congress**  
District 5

Vote for 1

- Mark Arness**
- Rushern L. Baker, III**
- Quincy Bareebe**
- Wala Blegay**
- Adrian Boafo**
- Reuben B. Collins, II**
- Ellis D. Colvin**
- Harry Anthony Dunn**
- Arthur Ellis**
- Eldwnia English**
- Terry Antonio Jackson, II**
- Harry Jarin**
- Walter Kirkland**
- Jerry Lightfoot**
- Heather Luper**
- James Anderson Makle, Jr.**
- Leigha Messick**
- Keith Salkowski**
- Kenneth Simons**
- Alexis S. Solis**
- Tracy Starr**
- Dave Sundberg**
- Harold Tolbert**
- Nicole A. Williams**

Vote Both Sides



<b>State Senator District 28 Vote for 1</b>
<input type="radio"/> <b>Aaron Corbin</b>
<input type="radio"/> <b>C. T. Wilson</b>

<b>Sheriff Vote for 1</b>
<input type="radio"/> <b>Troy Berry</b> Unopposed

<b>House of Delegates District 28 Vote for up to 3</b>
<input type="radio"/> <b>Abena Affum-McAllister</b>
<input type="radio"/> <b>Debra Davis</b>
<input type="radio"/> <b>John D. Jones, Jr.</b>
<input type="radio"/> <b>Edith J. Patterson</b>
<input type="radio"/> <b>Evan Smith</b>
<input type="radio"/> <b>Tarina N. Terrell</b>

<b>Democratic Central Committee At Large Vote for up to 2 No more than half of the members can be elected from the same gender.</b>
<input type="radio"/> <b>Kimberly Ann Hay</b> Female
<input type="radio"/> <b>Dora Myles</b> Female
<input type="radio"/> <b>Vontasha Romechia Simms</b> Female
<input type="radio"/> <b>Alvin Stewart</b> Male

<b>County Commissioner President Vote for 1</b>
<input type="radio"/> <b>Vontasha Romechia Simms</b>
<input type="radio"/> <b>Amanda Stewart</b>
<input type="radio"/> <b>Dyotha R. Sweat</b>

<b>Democratic Central Committee District 4 Vote for up to 4 No more than half of the members can be elected from the same gender.</b>
<input type="radio"/> <b>Eileen Britt</b> Female
<input type="radio"/> <b>Tiffany Y. Daniel</b> Female
<input type="radio"/> <b>Elaine Hardee</b> Female
<input type="radio"/> <b>Roderick Lewis, Jr.</b> Male
<input type="radio"/> <b>Joseph W. Mank</b> Male

<b>County Commissioner District 4 Vote for 1</b>
<input type="radio"/> <b>Ralph E. Patterson, II</b> Unopposed

<b>State's Attorney Vote for 1</b>
<input type="radio"/> <b>Anthony "Tony" Covington</b> Unopposed

<b>Clerk of the Circuit Court Vote for 1</b>
<input type="radio"/> <b>Tonya Henderson</b>
<input type="radio"/> <b>Lisa E. Yates</b>

<b>Register of Wills Vote for 1</b>
<input type="radio"/> <b>Diane Crews</b>
<input type="radio"/> <b>Loraine Davies Hennessy</b>
<input type="radio"/> <b>Joseph W. Mank</b>
<input type="radio"/> <b>Gregory D. Proctor</b>

<b>Judge of the Orphans' Court Vote for up to 3</b>
<input type="radio"/> <b>Darlene M. Breck</b>
<input type="radio"/> <b>Reginald Kearney</b>
<input type="radio"/> <b>Charles "Chuck" McClam</b>
<input type="radio"/> <b>Tisha R. Tyler</b>
<input type="radio"/> <b>Marie Wolfe</b>
<input type="radio"/> <b>Russell Yates</b>

<b>End of Ballot</b> 
--

Official Ballot  
Gubernatorial Primary Election  
June 23, 2026

BS DEM 17  
006-010

State of Maryland, Charles County  
Democratic Ballot

Instructions

Making Selections

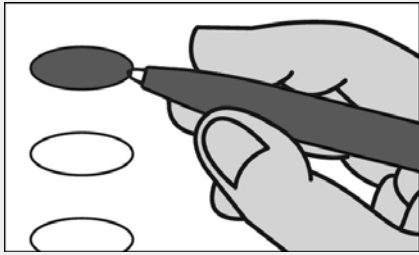

Fill in the oval to the left of the name of your choice. You must blacken the oval completely, and do not make any marks outside of the oval. You do not have to vote in every race.



Do not cross out or erase, or your vote may not count. If you make a mistake or a stray mark, you may ask for a new ballot.

Governor / Lt. Governor  
Vote for 1

- Eric S. Felber  
and  
LaTrece Hawkins Lytes
- Wes Moore  
and  
Aruna Miller

Comptroller  
Vote for 1

- Brooke Elizabeth Lierman  
Unopposed

Attorney General  
Vote for 1

- Anthony G. Brown  
Unopposed

Representative in Congress  
District 5

Vote for 1

- Mark Arness
- Rushern L. Baker, III
- Quincy Bareebe
- Wala Blegay
- Adrian Boafo
- Reuben B. Collins, II
- Ellis D. Colvin
- Harry Anthony Dunn
- Arthur Ellis
- Eildwnia English
- Terry Antonio Jackson, II
- Harry Jarin
- Walter Kirkland
- Jerry Lightfoot
- Heather Luper
- James Anderson Makle,  
Jr.
- Leigha Messick
- Keith Salkowski
- Kenneth Simons
- Alexis S. Solis
- Tracy Starr
- Dave Sundberg
- Harold Tolbert
- Nicole A. Williams

Vote Both Sides



<b>State Senator District 28 Vote for 1</b>
<input type="radio"/> <b>Aaron Corbin</b>
<input type="radio"/> <b>C. T. Wilson</b>

<b>Sheriff Vote for 1</b>
<input type="radio"/> <b>Troy Berry</b> Unopposed

<b>House of Delegates District 28 Vote for up to 3</b>
<input type="radio"/> <b>Abena Affum-McAllister</b>
<input type="radio"/> <b>Debra Davis</b>
<input type="radio"/> <b>John D. Jones, Jr.</b>
<input type="radio"/> <b>Edith J. Patterson</b>
<input type="radio"/> <b>Evan Smith</b>
<input type="radio"/> <b>Tarina N. Terrell</b>

<b>Democratic Central Committee At Large Vote for up to 2 No more than half of the members can be elected from the same gender.</b>
<input type="radio"/> <b>Kimberly Ann Hay</b> Female
<input type="radio"/> <b>Dora Myles</b> Female
<input type="radio"/> <b>Vontasha Romechia Simms</b> Female
<input type="radio"/> <b>Alvin Stewart</b> Male

<b>County Commissioner President Vote for 1</b>
<input type="radio"/> <b>Vontasha Romechia Simms</b>
<input type="radio"/> <b>Amanda Stewart</b>
<input type="radio"/> <b>Dyotha R. Sweat</b>

<b>Democratic Central Committee District 3 Vote for up to 4 No more than half of the members can be elected from the same gender.</b>
<input type="radio"/> <b>Sheila L. Hawkins</b> Female
<input type="radio"/> <b>James F. Wade, Sr.</b> Male
<input type="radio"/> <b>Reggie Walker</b> Male
<b>Nomination Vacant</b>

<b>County Commissioner District 3 Vote for 1</b>
<input type="radio"/> <b>James F. Wade, Sr.</b>
<input type="radio"/> <b>McKayla Wilkes</b>

<b>State's Attorney Vote for 1</b>
<input type="radio"/> <b>Anthony "Tony" Covington</b> Unopposed

<b>Clerk of the Circuit Court Vote for 1</b>
<input type="radio"/> <b>Tonya Henderson</b>
<input type="radio"/> <b>Lisa E. Yates</b>

<b>Register of Wills Vote for 1</b>
<input type="radio"/> <b>Diane Crews</b>
<input type="radio"/> <b>Loraine Davies Hennessy</b>
<input type="radio"/> <b>Joseph W. Mank</b>
<input type="radio"/> <b>Gregory D. Proctor</b>

<b>Judge of the Orphans' Court Vote for up to 3</b>
<input type="radio"/> <b>Darlene M. Breck</b>
<input type="radio"/> <b>Reginald Kearney</b>
<input type="radio"/> <b>Charles "Chuck" McClam</b>
<input type="radio"/> <b>Tisha R. Tyler</b>
<input type="radio"/> <b>Marie Wolfe</b>
<input type="radio"/> <b>Russell Yates</b>

<b>End of Ballot</b> 
--

Official Ballot  
Gubernatorial Primary Election  
June 23, 2026

**BS DEM 18**  
006-011

State of Maryland, Charles County  
Democratic Ballot

**Instructions**

**Making Selections**

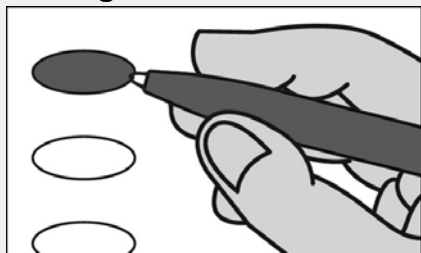

Fill in the oval to the left of the name of your choice. You must blacken the oval completely, and do not make any marks outside of the oval. You do not have to vote in every race.



Do not cross out or erase, or your vote may not count. If you make a mistake or a stray mark, you may ask for a new ballot.

**Governor / Lt. Governor**  
Vote for 1

- Eric S. Felber**  
and  
**LaTrece Hawkins Lytes**
- Wes Moore**  
and  
**Aruna Miller**

**Comptroller**  
Vote for 1

- Brooke Elizabeth Lierman**  
Unopposed

**Attorney General**  
Vote for 1

- Anthony G. Brown**  
Unopposed

**Representative in Congress**  
District 5

Vote for 1

- Mark Arness**
- Rushern L. Baker, III**
- Quincy Bareebe**
- Wala Blegay**
- Adrian Boafo**
- Reuben B. Collins, II**
- Ellis D. Colvin**
- Harry Anthony Dunn**
- Arthur Ellis**
- Eldwnia English**
- Terry Antonio Jackson, II**
- Harry Jarin**
- Walter Kirkland**
- Jerry Lightfoot**
- Heather Luper**
- James Anderson Makle, Jr.**
- Leigha Messick**
- Keith Salkowski**
- Kenneth Simons**
- Alexis S. Solis**
- Tracy Starr**
- Dave Sundberg**
- Harold Tolbert**
- Nicole A. Williams**

Vote Both Sides



<b>State Senator District 28 Vote for 1</b>
<input type="radio"/> <b>Aaron Corbin</b>
<input type="radio"/> <b>C. T. Wilson</b>

<b>Sheriff Vote for 1</b>
<input type="radio"/> <b>Troy Berry</b> Unopposed

<b>House of Delegates District 28 Vote for up to 3</b>
<input type="radio"/> <b>Abena Affum-McAllister</b>
<input type="radio"/> <b>Debra Davis</b>
<input type="radio"/> <b>John D. Jones, Jr.</b>
<input type="radio"/> <b>Edith J. Patterson</b>
<input type="radio"/> <b>Evan Smith</b>
<input type="radio"/> <b>Tarina N. Terrell</b>

<b>Democratic Central Committee At Large Vote for up to 2 No more than half of the members can be elected from the same gender.</b>
<input type="radio"/> <b>Kimberly Ann Hay</b> Female
<input type="radio"/> <b>Dora Myles</b> Female
<input type="radio"/> <b>Vontasha Romechia Simms</b> Female
<input type="radio"/> <b>Alvin Stewart</b> Male

<b>County Commissioner President Vote for 1</b>
<input type="radio"/> <b>Vontasha Romechia Simms</b>
<input type="radio"/> <b>Amanda Stewart</b>
<input type="radio"/> <b>Dyotha R. Sweat</b>

<b>Democratic Central Committee District 3 Vote for up to 4 No more than half of the members can be elected from the same gender.</b>
<input type="radio"/> <b>Sheila L. Hawkins</b> Female
<input type="radio"/> <b>James F. Wade, Sr.</b> Male
<input type="radio"/> <b>Reggie Walker</b> Male
<b>Nomination Vacant</b>

<b>County Commissioner District 3 Vote for 1</b>
<input type="radio"/> <b>James F. Wade, Sr.</b>
<input type="radio"/> <b>McKayla Wilkes</b>

<b>State's Attorney Vote for 1</b>
<input type="radio"/> <b>Anthony "Tony" Covington</b> Unopposed

<b>Clerk of the Circuit Court Vote for 1</b>
<input type="radio"/> <b>Tonya Henderson</b>
<input type="radio"/> <b>Lisa E. Yates</b>

<b>Register of Wills Vote for 1</b>
<input type="radio"/> <b>Diane Crews</b>
<input type="radio"/> <b>Loraine Davies Hennessy</b>
<input type="radio"/> <b>Joseph W. Mank</b>
<input type="radio"/> <b>Gregory D. Proctor</b>

<b>Judge of the Orphans' Court Vote for up to 3</b>
<input type="radio"/> <b>Darlene M. Breck</b>
<input type="radio"/> <b>Reginald Kearney</b>
<input type="radio"/> <b>Charles "Chuck" McClam</b>
<input type="radio"/> <b>Tisha R. Tyler</b>
<input type="radio"/> <b>Marie Wolfe</b>
<input type="radio"/> <b>Russell Yates</b>

<b>End of Ballot</b> 
--

Official Ballot  
Gubernatorial Primary Election  
June 23, 2026

**BS DEM 19**  
006-012

State of Maryland, Charles County  
Democratic Ballot

**Instructions**

**Making Selections**

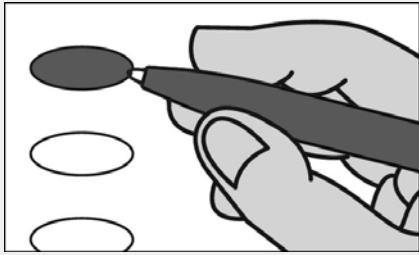

Fill in the oval to the left of the name of your choice. You must blacken the oval completely, and do not make any marks outside of the oval. You do not have to vote in every race.



Do not cross out or erase, or your vote may not count. If you make a mistake or a stray mark, you may ask for a new ballot.

**Governor / Lt. Governor**  
Vote for 1

- Eric S. Felber**  
and  
**LaTrece Hawkins Lytes**
- Wes Moore**  
and  
**Aruna Miller**

**Comptroller**  
Vote for 1

- Brooke Elizabeth Lierman**  
Unopposed

**Attorney General**  
Vote for 1

- Anthony G. Brown**  
Unopposed

**Representative in Congress**  
District 5

Vote for 1

- Mark Arness**
- Rushern L. Baker, III**
- Quincy Bareebe**
- Wala Blegay**
- Adrian Boafo**
- Reuben B. Collins, II**
- Ellis D. Colvin**
- Harry Anthony Dunn**
- Arthur Ellis**
- Eldwnia English**
- Terry Antonio Jackson, II**
- Harry Jarin**
- Walter Kirkland**
- Jerry Lightfoot**
- Heather Luper**
- James Anderson Makle, Jr.**
- Leigha Messick**
- Keith Salkowski**
- Kenneth Simons**
- Alexis S. Solis**
- Tracy Starr**
- Dave Sundberg**
- Harold Tolbert**
- Nicole A. Williams**

Vote Both Sides



<b>State Senator District 27 Vote for 1</b>
<input type="radio"/> Jason T. Fowler
<input type="radio"/> Kevin M. Harris

<b>Sheriff Vote for 1</b>
<input type="radio"/> Troy Berry Unopposed

<b>House of Delegates District 27A Vote for 1</b>
<input type="radio"/> Clifton Crosby, Jr.
<input type="radio"/> Shawn Maldon
<input type="radio"/> Yonelle Moore Lee
<input type="radio"/> Darrell C. Odom, Sr.

<b>Democratic Central Committee At Large Vote for up to 2</b> No more than half of the members can be elected from the same gender.
--

<b>County Commissioner President Vote for 1</b>
<input type="radio"/> Vontasha Romechia Simms
<input type="radio"/> Amanda Stewart
<input type="radio"/> Dyotha R. Sweat

<input type="radio"/> Kimberly Ann Hay Female
<input type="radio"/> Dora Myles Female
<input type="radio"/> Vontasha Romechia Simms Female
<input type="radio"/> Alvin Stewart Male

<b>County Commissioner District 3 Vote for 1</b>
<input type="radio"/> James F. Wade, Sr.
<input type="radio"/> McKayla Wilkes

<b>Democratic Central Committee District 3 Vote for up to 4</b> No more than half of the members can be elected from the same gender.
--

<b>State's Attorney Vote for 1</b>
<input type="radio"/> Anthony "Tony" Covington Unopposed

<input type="radio"/> Sheila L. Hawkins Female
<input type="radio"/> James F. Wade, Sr. Male
<input type="radio"/> Reggie Walker Male

<b>Clerk of the Circuit Court Vote for 1</b>
<input type="radio"/> Tonya Henderson
<input type="radio"/> Lisa E. Yates

<b>Nomination Vacant</b>
--------------------------

<b>Register of Wills Vote for 1</b>
<input type="radio"/> Diane Crews
<input type="radio"/> Loraine Davies Hennessy
<input type="radio"/> Joseph W. Mank
<input type="radio"/> Gregory D. Proctor

<b>Judge of the Orphans' Court Vote for up to 3</b>
<input type="radio"/> Darlene M. Breck
<input type="radio"/> Reginald Kearney
<input type="radio"/> Charles "Chuck" McClam
<input type="radio"/> Tisha R. Tyler
<input type="radio"/> Marie Wolfe
<input type="radio"/> Russell Yates

<b>End of Ballot</b> 
--

Official Ballot  
Gubernatorial Primary Election  
June 23, 2026

**BS DEM 20**  
006-013

State of Maryland, Charles County  
Democratic Ballot

**Instructions**

**Making Selections**

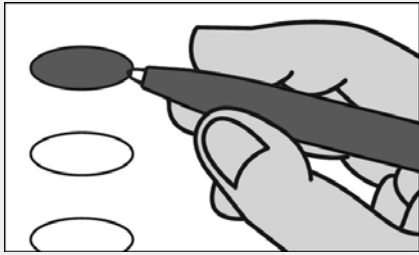

Fill in the oval to the left of the name of your choice. You must blacken the oval completely, and do not make any marks outside of the oval. You do not have to vote in every race.



Do not cross out or erase, or your vote may not count. If you make a mistake or a stray mark, you may ask for a new ballot.

**Governor / Lt. Governor**  
Vote for 1

- Eric S. Felber**  
and  
**LaTrece Hawkins Lytes**
- Wes Moore**  
and  
**Aruna Miller**

**Comptroller**  
Vote for 1

- Brooke Elizabeth Lierman**  
Unopposed

**Attorney General**  
Vote for 1

- Anthony G. Brown**  
Unopposed

**Representative in Congress**  
District 5

Vote for 1

- Mark Arness**
- Rushern L. Baker, III**
- Quincy Bareebe**
- Wala Blegay**
- Adrian Boafo**
- Reuben B. Collins, II**
- Ellis D. Colvin**
- Harry Anthony Dunn**
- Arthur Ellis**
- Eldwnia English**
- Terry Antonio Jackson, II**
- Harry Jarin**
- Walter Kirkland**
- Jerry Lightfoot**
- Heather Luper**
- James Anderson Makle, Jr.**
- Leigha Messick**
- Keith Salkowski**
- Kenneth Simons**
- Alexis S. Solis**
- Tracy Starr**
- Dave Sundberg**
- Harold Tolbert**
- Nicole A. Williams**

Vote Both Sides



<b>State Senator District 28 Vote for 1</b>
<input type="radio"/> <b>Aaron Corbin</b>
<input type="radio"/> <b>C. T. Wilson</b>

<b>Sheriff Vote for 1</b>
<input type="radio"/> <b>Troy Berry</b> Unopposed

<b>House of Delegates District 28 Vote for up to 3</b>
<input type="radio"/> <b>Abena Affum-McAllister</b>
<input type="radio"/> <b>Debra Davis</b>
<input type="radio"/> <b>John D. Jones, Jr.</b>
<input type="radio"/> <b>Edith J. Patterson</b>
<input type="radio"/> <b>Evan Smith</b>
<input type="radio"/> <b>Tarina N. Terrell</b>

<b>Democratic Central Committee At Large Vote for up to 2 No more than half of the members can be elected from the same gender.</b>
<input type="radio"/> <b>Kimberly Ann Hay</b> Female
<input type="radio"/> <b>Dora Myles</b> Female
<input type="radio"/> <b>Vontasha Romechia Simms</b> Female
<input type="radio"/> <b>Alvin Stewart</b> Male

<b>County Commissioner President Vote for 1</b>
<input type="radio"/> <b>Vontasha Romechia Simms</b>
<input type="radio"/> <b>Amanda Stewart</b>
<input type="radio"/> <b>Dyotha R. Sweat</b>

<b>Democratic Central Committee District 4 Vote for up to 4 No more than half of the members can be elected from the same gender.</b>
<input type="radio"/> <b>Eileen Britt</b> Female
<input type="radio"/> <b>Tiffany Y. Daniel</b> Female
<input type="radio"/> <b>Elaine Hardee</b> Female
<input type="radio"/> <b>Roderick Lewis, Jr.</b> Male
<input type="radio"/> <b>Joseph W. Mank</b> Male

<b>County Commissioner District 4 Vote for 1</b>
<input type="radio"/> <b>Ralph E. Patterson, II</b> Unopposed

<b>State's Attorney Vote for 1</b>
<input type="radio"/> <b>Anthony "Tony" Covington</b> Unopposed

<b>Clerk of the Circuit Court Vote for 1</b>
<input type="radio"/> <b>Tonya Henderson</b>
<input type="radio"/> <b>Lisa E. Yates</b>

<b>Register of Wills Vote for 1</b>
<input type="radio"/> <b>Diane Crews</b>
<input type="radio"/> <b>Loraine Davies Hennessy</b>
<input type="radio"/> <b>Joseph W. Mank</b>
<input type="radio"/> <b>Gregory D. Proctor</b>

<b>Judge of the Orphans' Court Vote for up to 3</b>
<input type="radio"/> <b>Darlene M. Breck</b>
<input type="radio"/> <b>Reginald Kearney</b>
<input type="radio"/> <b>Charles "Chuck" McClam</b>
<input type="radio"/> <b>Tisha R. Tyler</b>
<input type="radio"/> <b>Marie Wolfe</b>
<input type="radio"/> <b>Russell Yates</b>

<b>End of Ballot</b> 
--

Official Ballot  
Gubernatorial Primary Election  
June 23, 2026

**BS DEM 21**  
006-014

State of Maryland, Charles County  
Democratic Ballot

**Instructions**

**Making Selections**

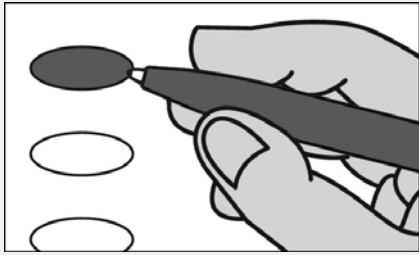

Fill in the oval to the left of the name of your choice. You must blacken the oval completely, and do not make any marks outside of the oval. You do not have to vote in every race.



Do not cross out or erase, or your vote may not count. If you make a mistake or a stray mark, you may ask for a new ballot.

**Governor / Lt. Governor**  
Vote for 1

- Eric S. Felber**  
and  
**LaTrece Hawkins Lytes**
- Wes Moore**  
and  
**Aruna Miller**

**Comptroller**  
Vote for 1

- Brooke Elizabeth Lierman**  
Unopposed

**Attorney General**  
Vote for 1

- Anthony G. Brown**  
Unopposed

**Representative in Congress**  
District 5

Vote for 1

- Mark Arness**
- Rushern L. Baker, III**
- Quincy Bareebe**
- Wala Blegay**
- Adrian Boafo**
- Reuben B. Collins, II**
- Ellis D. Colvin**
- Harry Anthony Dunn**
- Arthur Ellis**
- Eldwnia English**
- Terry Antonio Jackson, II**
- Harry Jarin**
- Walter Kirkland**
- Jerry Lightfoot**
- Heather Luper**
- James Anderson Makle, Jr.**
- Leigha Messick**
- Keith Salkowski**
- Kenneth Simons**
- Alexis S. Solis**
- Tracy Starr**
- Dave Sundberg**
- Harold Tolbert**
- Nicole A. Williams**

Vote Both Sides



**State Senator  
District 28  
Vote for 1**

Aaron Corbin

C. T. Wilson

**House of Delegates  
District 28  
Vote for up to 3**

Abena Affum-McAllister

Debra Davis

John D. Jones, Jr.

Edith J. Patterson

Evan Smith

Tarinna N. Terrell

**County Commissioner President  
Vote for 1**

Vontasha Romechia Simms

Amanda Stewart

Dyotha R. Sweat

**County Commissioner  
District 2  
Vote for 1**

Cheryl D. Butler-Walker

Peter Murphy

Sha'Meca Latai' Oliver

Brandon A. Paulin

Leonard "Lenny" Proctor

Brenda Thomas

**State's Attorney  
Vote for 1**

Anthony "Tony" Covington  
Unopposed

**Clerk of the Circuit Court  
Vote for 1**

Tonya Henderson

Lisa E. Yates

**Register of Wills  
Vote for 1**

Diane Crews

Loraine Davies Hennessy

Joseph W. Mank

Gregory D. Proctor

**Judge of the Orphans' Court  
Vote for up to 3**

Darlene M. Breck

Reginald Kearney

Charles "Chuck" McClam

Tisha R. Tyler

Marie Wolfe

Russell Yates

**Sheriff  
Vote for 1**

Troy Berry  
Unopposed

**Democratic Central Committee At Large  
Vote for up to 2**

No more than half of the members can be elected from the same gender.

Kimberly Ann Hay  
Female

Dora Myles  
Female

Vontasha Romechia Simms  
Female

Alvin Stewart  
Male

**Democratic Central Committee  
District 2  
Vote for up to 4**

No more than half of the members can be elected from the same gender.

Cheryl D. Butler-Walker  
Female

Thomasina Coates  
Female

Melissa Davis  
Female

Jason Henry  
Male

Derrick L. Lockhart  
Male

Sharone L. Simmons  
Female

**End of Ballot** 

Official Ballot  
Gubernatorial Primary Election  
June 23, 2026

**BS DEM 22**  
006-015

State of Maryland, Charles County  
Democratic Ballot

**Instructions**

**Making Selections**

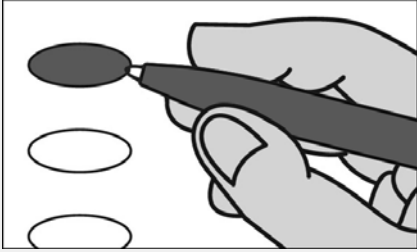

Fill in the oval to the left of the name of your choice. You must blacken the oval completely, and do not make any marks outside of the oval. You do not have to vote in every race.



Do not cross out or erase, or your vote may not count. If you make a mistake or a stray mark, you may ask for a new ballot.

**Governor / Lt. Governor**  
Vote for 1

- Eric S. Felber**  
and  
**LaTrece Hawkins Lytes**
- Wes Moore**  
and  
**Aruna Miller**

**Comptroller**  
Vote for 1

- Brooke Elizabeth Lierman**  
Unopposed

**Attorney General**  
Vote for 1

- Anthony G. Brown**  
Unopposed

**Representative in Congress**  
District 5

Vote for 1

- Mark Arness**
- Rushern L. Baker, III**
- Quincy Bareebe**
- Wala Blegay**
- Adrian Boafo**
- Reuben B. Collins, II**
- Ellis D. Colvin**
- Harry Anthony Dunn**
- Arthur Ellis**
- Eldwnia English**
- Terry Antonio Jackson, II**
- Harry Jarin**
- Walter Kirkland**
- Jerry Lightfoot**
- Heather Luper**
- James Anderson Makle, Jr.**
- Leigha Messick**
- Keith Salkowski**
- Kenneth Simons**
- Alexis S. Solis**
- Tracy Starr**
- Dave Sundberg**
- Harold Tolbert**
- Nicole A. Williams**

Vote Both Sides



<b>State Senator District 28 Vote for 1</b>
<input type="radio"/> <b>Aaron Corbin</b>
<input type="radio"/> <b>C. T. Wilson</b>

<b>Sheriff Vote for 1</b>
<input type="radio"/> <b>Troy Berry</b> Unopposed

<b>House of Delegates District 28 Vote for up to 3</b>
<input type="radio"/> <b>Abena Affum-McAllister</b>
<input type="radio"/> <b>Debra Davis</b>
<input type="radio"/> <b>John D. Jones, Jr.</b>
<input type="radio"/> <b>Edith J. Patterson</b>
<input type="radio"/> <b>Evan Smith</b>
<input type="radio"/> <b>Tarina N. Terrell</b>

<b>Democratic Central Committee At Large Vote for up to 2 No more than half of the members can be elected from the same gender.</b>
<input type="radio"/> <b>Kimberly Ann Hay</b> Female
<input type="radio"/> <b>Dora Myles</b> Female
<input type="radio"/> <b>Vontasha Romechia Simms</b> Female
<input type="radio"/> <b>Alvin Stewart</b> Male

<b>County Commissioner President Vote for 1</b>
<input type="radio"/> <b>Vontasha Romechia Simms</b>
<input type="radio"/> <b>Amanda Stewart</b>
<input type="radio"/> <b>Dyotha R. Sweat</b>

<b>Democratic Central Committee District 4 Vote for up to 4 No more than half of the members can be elected from the same gender.</b>
<input type="radio"/> <b>Eileen Britt</b> Female
<input type="radio"/> <b>Tiffany Y. Daniel</b> Female
<input type="radio"/> <b>Elaine Hardee</b> Female
<input type="radio"/> <b>Roderick Lewis, Jr.</b> Male
<input type="radio"/> <b>Joseph W. Mank</b> Male

<b>County Commissioner District 4 Vote for 1</b>
<input type="radio"/> <b>Ralph E. Patterson, II</b> Unopposed

<b>State's Attorney Vote for 1</b>
<input type="radio"/> <b>Anthony "Tony" Covington</b> Unopposed

<b>Clerk of the Circuit Court Vote for 1</b>
<input type="radio"/> <b>Tonya Henderson</b>
<input type="radio"/> <b>Lisa E. Yates</b>

<b>Register of Wills Vote for 1</b>
<input type="radio"/> <b>Diane Crews</b>
<input type="radio"/> <b>Loraine Davies Hennessy</b>
<input type="radio"/> <b>Joseph W. Mank</b>
<input type="radio"/> <b>Gregory D. Proctor</b>

<b>Judge of the Orphans' Court Vote for up to 3</b>
<input type="radio"/> <b>Darlene M. Breck</b>
<input type="radio"/> <b>Reginald Kearney</b>
<input type="radio"/> <b>Charles "Chuck" McClam</b>
<input type="radio"/> <b>Tisha R. Tyler</b>
<input type="radio"/> <b>Marie Wolfe</b>
<input type="radio"/> <b>Russell Yates</b>

<b>End of Ballot</b> 
--

Official Ballot  
Gubernatorial Primary Election  
June 23, 2026

**BS DEM 23**  
006-016

State of Maryland, Charles County  
Democratic Ballot

**Instructions**

**Making Selections**

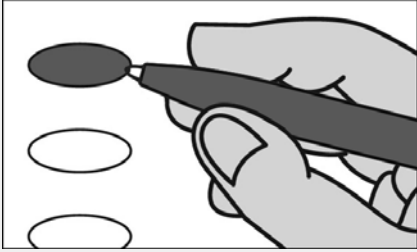

Fill in the oval to the left of the name of your choice. You must blacken the oval completely, and do not make any marks outside of the oval. You do not have to vote in every race.



Do not cross out or erase, or your vote may not count. If you make a mistake or a stray mark, you may ask for a new ballot.

**Governor / Lt. Governor**  
Vote for 1

- Eric S. Felber**  
and  
**LaTrece Hawkins Lytes**
- Wes Moore**  
and  
**Aruna Miller**

**Comptroller**  
Vote for 1

- Brooke Elizabeth Lierman**  
Unopposed

**Attorney General**  
Vote for 1

- Anthony G. Brown**  
Unopposed

**Representative in Congress**  
District 5

Vote for 1

- Mark Arness**
- Rushern L. Baker, III**
- Quincy Bareebe**
- Wala Blegay**
- Adrian Boafo**
- Reuben B. Collins, II**
- Ellis D. Colvin**
- Harry Anthony Dunn**
- Arthur Ellis**
- Eldwnia English**
- Terry Antonio Jackson, II**
- Harry Jarin**
- Walter Kirkland**
- Jerry Lightfoot**
- Heather Luper**
- James Anderson Makle, Jr.**
- Leigha Messick**
- Keith Salkowski**
- Kenneth Simons**
- Alexis S. Solis**
- Tracy Starr**
- Dave Sundberg**
- Harold Tolbert**
- Nicole A. Williams**

**Vote Both Sides**



<b>State Senator District 27 Vote for 1</b>
<input type="radio"/> Jason T. Fowler
<input type="radio"/> Kevin M. Harris

<b>Sheriff Vote for 1</b>
<input type="radio"/> Troy Berry Unopposed

<b>House of Delegates District 27A Vote for 1</b>
<input type="radio"/> Clifton Crosby, Jr.
<input type="radio"/> Shawn Maldon
<input type="radio"/> Yonelle Moore Lee
<input type="radio"/> Darrell C. Odom, Sr.

<b>Democratic Central Committee At Large Vote for up to 2</b> No more than half of the members can be elected from the same gender.
--

<b>County Commissioner President Vote for 1</b>
<input type="radio"/> Vontasha Romechia Simms
<input type="radio"/> Amanda Stewart
<input type="radio"/> Dyotha R. Sweat

<input type="radio"/> Kimberly Ann Hay Female
<input type="radio"/> Dora Myles Female
<input type="radio"/> Vontasha Romechia Simms Female
<input type="radio"/> Alvin Stewart Male

<b>County Commissioner District 3 Vote for 1</b>
<input type="radio"/> James F. Wade, Sr.
<input type="radio"/> McKayla Wilkes

<b>Democratic Central Committee District 3 Vote for up to 4</b> No more than half of the members can be elected from the same gender.
--

<b>State's Attorney Vote for 1</b>
<input type="radio"/> Anthony "Tony" Covington Unopposed

<input type="radio"/> Sheila L. Hawkins Female
<input type="radio"/> James F. Wade, Sr. Male
<input type="radio"/> Reggie Walker Male

<b>Clerk of the Circuit Court Vote for 1</b>
<input type="radio"/> Tonya Henderson
<input type="radio"/> Lisa E. Yates

<b>Nomination Vacant</b>
--------------------------

<b>Register of Wills Vote for 1</b>
<input type="radio"/> Diane Crews
<input type="radio"/> Loraine Davies Hennessy
<input type="radio"/> Joseph W. Mank
<input type="radio"/> Gregory D. Proctor

<b>Judge of the Orphans' Court Vote for up to 3</b>
<input type="radio"/> Darlene M. Breck
<input type="radio"/> Reginald Kearney
<input type="radio"/> Charles "Chuck" McClam
<input type="radio"/> Tisha R. Tyler
<input type="radio"/> Marie Wolfe
<input type="radio"/> Russell Yates

<b>End of Ballot</b> 
--

Official Ballot  
Gubernatorial Primary Election  
June 23, 2026

**BS DEM 24**  
007-001

State of Maryland, Charles County  
Democratic Ballot

**Instructions**

**Making Selections**

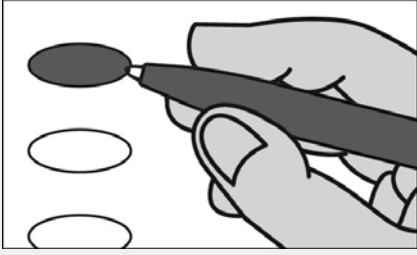

Fill in the oval to the left of the name of your choice. You must blacken the oval completely, and do not make any marks outside of the oval. You do not have to vote in every race.



Do not cross out or erase, or your vote may not count. If you make a mistake or a stray mark, you may ask for a new ballot.

**Governor / Lt. Governor**  
Vote for 1

- Eric S. Felber**  
and  
**LaTrece Hawkins Lytes**
- Wes Moore**  
and  
**Aruna Miller**

**Comptroller**  
Vote for 1

- Brooke Elizabeth Lierman**  
Unopposed

**Attorney General**  
Vote for 1

- Anthony G. Brown**  
Unopposed

**Representative in Congress**  
District 5

Vote for 1

- Mark Arness**
- Rushern L. Baker, III**
- Quincy Bareebe**
- Wala Blegay**
- Adrian Boafo**
- Reuben B. Collins, II**
- Ellis D. Colvin**
- Harry Anthony Dunn**
- Arthur Ellis**
- Eldwnia English**
- Terry Antonio Jackson, II**
- Harry Jarin**
- Walter Kirkland**
- Jerry Lightfoot**
- Heather Luper**
- James Anderson Makle, Jr.**
- Leigha Messick**
- Keith Salkowski**
- Kenneth Simons**
- Alexis S. Solis**
- Tracy Starr**
- Dave Sundberg**
- Harold Tolbert**
- Nicole A. Williams**

Vote Both Sides



**State Senator  
District 28  
Vote for 1**

Aaron Corbin

C. T. Wilson

**House of Delegates  
District 28  
Vote for up to 3**

Abena Affum-McAllister

Debra Davis

John D. Jones, Jr.

Edith J. Patterson

Evan Smith

Tarinna N. Terrell

**County Commissioner President  
Vote for 1**

Vontasha Romechia Simms

Amanda Stewart

Dyotha R. Sweat

**County Commissioner  
District 2  
Vote for 1**

Cheryl D. Butler-Walker

Peter Murphy

Sha'Meca Latai' Oliver

Brandon A. Paulin

Leonard "Lenny" Proctor

Brenda Thomas

**State's Attorney  
Vote for 1**

Anthony "Tony" Covington  
Unopposed

**Clerk of the Circuit Court  
Vote for 1**

Tonya Henderson

Lisa E. Yates

**Register of Wills  
Vote for 1**

Diane Crews

Loraine Davies Hennessy

Joseph W. Mank

Gregory D. Proctor

**Judge of the Orphans' Court  
Vote for up to 3**

Darlene M. Breck

Reginald Kearney

Charles "Chuck" McClam

Tisha R. Tyler

Marie Wolfe

Russell Yates

**Sheriff  
Vote for 1**

Troy Berry  
Unopposed

**Democratic Central Committee At Large  
Vote for up to 2**

No more than half of the members can be elected from the same gender.

Kimberly Ann Hay  
Female

Dora Myles  
Female

Vontasha Romechia Simms  
Female

Alvin Stewart  
Male

**Democratic Central Committee  
District 2  
Vote for up to 4**

No more than half of the members can be elected from the same gender.

Cheryl D. Butler-Walker  
Female

Thomasina Coates  
Female

Melissa Davis  
Female

Jason Henry  
Male

Derrick L. Lockhart  
Male

Sharone L. Simmons  
Female

**End of Ballot** 

Official Ballot  
Gubernatorial Primary Election  
June 23, 2026

**BS DEM 25**  
007-002

State of Maryland, Charles County  
Democratic Ballot

**Instructions**

**Making Selections**

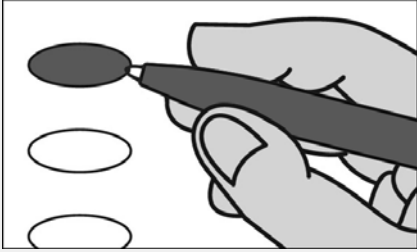

Fill in the oval to the left of the name of your choice. You must blacken the oval completely, and do not make any marks outside of the oval. You do not have to vote in every race.



Do not cross out or erase, or your vote may not count. If you make a mistake or a stray mark, you may ask for a new ballot.

**Governor / Lt. Governor**  
Vote for 1

- Eric S. Felber**  
and  
**LaTrece Hawkins Lytes**
- Wes Moore**  
and  
**Aruna Miller**

**Comptroller**  
Vote for 1

- Brooke Elizabeth Lierman**  
Unopposed

**Attorney General**  
Vote for 1

- Anthony G. Brown**  
Unopposed

**Representative in Congress**  
District 5

Vote for 1

- Mark Arness**
- Rushern L. Baker, III**
- Quincy Bareebe**
- Wala Blegay**
- Adrian Boafo**
- Reuben B. Collins, II**
- Ellis D. Colvin**
- Harry Anthony Dunn**
- Arthur Ellis**
- Eldwnia English**
- Terry Antonio Jackson, II**
- Harry Jarin**
- Walter Kirkland**
- Jerry Lightfoot**
- Heather Luper**
- James Anderson Makle, Jr.**
- Leigha Messick**
- Keith Salkowski**
- Kenneth Simons**
- Alexis S. Solis**
- Tracy Starr**
- Dave Sundberg**
- Harold Tolbert**
- Nicole A. Williams**

Vote Both Sides



**State Senator  
District 28  
Vote for 1**

Aaron Corbin

C. T. Wilson

**House of Delegates  
District 28  
Vote for up to 3**

Abena Affum-McAllister

Debra Davis

John D. Jones, Jr.

Edith J. Patterson

Evan Smith

Tarinna N. Terrell

**County Commissioner President  
Vote for 1**

Vontasha Romechia Simms

Amanda Stewart

Dyotha R. Sweat

**County Commissioner  
District 2  
Vote for 1**

Cheryl D. Butler-Walker

Peter Murphy

Sha'Meca Latai' Oliver

Brandon A. Paulin

Leonard "Lenny" Proctor

Brenda Thomas

**State's Attorney  
Vote for 1**

Anthony "Tony" Covington  
Unopposed

**Clerk of the Circuit Court  
Vote for 1**

Tonya Henderson

Lisa E. Yates

**Register of Wills  
Vote for 1**

Diane Crews

Loraine Davies Hennessy

Joseph W. Mank

Gregory D. Proctor

**Judge of the Orphans' Court  
Vote for up to 3**

Darlene M. Breck

Reginald Kearney

Charles "Chuck" McClam

Tisha R. Tyler

Marie Wolfe

Russell Yates

**Sheriff  
Vote for 1**

Troy Berry  
Unopposed

**Democratic Central Committee At Large  
Vote for up to 2**

No more than half of the members can be elected from the same gender.

Kimberly Ann Hay  
Female

Dora Myles  
Female

Vontasha Romechia Simms  
Female

Alvin Stewart  
Male

**Democratic Central Committee  
District 2  
Vote for up to 4**

No more than half of the members can be elected from the same gender.

Cheryl D. Butler-Walker  
Female

Thomasina Coates  
Female

Melissa Davis  
Female

Jason Henry  
Male

Derrick L. Lockhart  
Male

Sharone L. Simmons  
Female

**End of Ballot** 

Official Ballot  
Gubernatorial Primary Election  
June 23, 2026

**BS DEM 26**  
007-003

State of Maryland, Charles County  
Democratic Ballot

**Instructions**

**Making Selections**

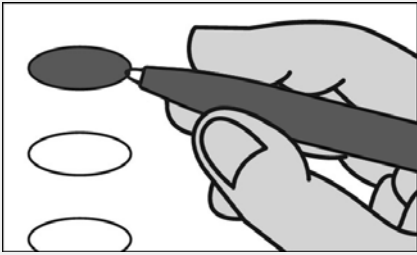

Fill in the oval to the left of the name of your choice. You must blacken the oval completely, and do not make any marks outside of the oval. You do not have to vote in every race.



Do not cross out or erase, or your vote may not count. If you make a mistake or a stray mark, you may ask for a new ballot.

**Governor / Lt. Governor**  
Vote for 1

- Eric S. Felber**  
and  
**LaTrece Hawkins Lytes**
- Wes Moore**  
and  
**Aruna Miller**

**Comptroller**  
Vote for 1

- Brooke Elizabeth Lierman**  
Unopposed

**Attorney General**  
Vote for 1

- Anthony G. Brown**  
Unopposed

**Representative in Congress**  
District 5

Vote for 1

- Mark Arness**
- Rushern L. Baker, III**
- Quincy Bareebe**
- Wala Blegay**
- Adrian Boafo**
- Reuben B. Collins, II**
- Ellis D. Colvin**
- Harry Anthony Dunn**
- Arthur Ellis**
- Eldwnia English**
- Terry Antonio Jackson, II**
- Harry Jarin**
- Walter Kirkland**
- Jerry Lightfoot**
- Heather Luper**
- James Anderson Makle, Jr.**
- Leigha Messick**
- Keith Salkowski**
- Kenneth Simons**
- Alexis S. Solis**
- Tracy Starr**
- Dave Sundberg**
- Harold Tolbert**
- Nicole A. Williams**

Vote Both Sides



**State Senator  
District 28  
Vote for 1**

Aaron Corbin

C. T. Wilson

**House of Delegates  
District 28  
Vote for up to 3**

Abena Affum-McAllister

Debra Davis

John D. Jones, Jr.

Edith J. Patterson

Evan Smith

Tarinna N. Terrell

**County Commissioner President  
Vote for 1**

Vontasha Romechia Simms

Amanda Stewart

Dyotha R. Sweat

**County Commissioner  
District 2  
Vote for 1**

Cheryl D. Butler-Walker

Peter Murphy

Sha'Meca Latai' Oliver

Brandon A. Paulin

Leonard "Lenny" Proctor

Brenda Thomas

**State's Attorney  
Vote for 1**

Anthony "Tony" Covington  
Unopposed

**Clerk of the Circuit Court  
Vote for 1**

Tonya Henderson

Lisa E. Yates

**Register of Wills  
Vote for 1**

Diane Crews

Loraine Davies Hennessy

Joseph W. Mank

Gregory D. Proctor

**Judge of the Orphans' Court  
Vote for up to 3**

Darlene M. Breck

Reginald Kearney

Charles "Chuck" McClam

Tisha R. Tyler

Marie Wolfe

Russell Yates

**Sheriff  
Vote for 1**

Troy Berry  
Unopposed

**Democratic Central Committee At Large  
Vote for up to 2**

No more than half of the members can be elected from the same gender.

Kimberly Ann Hay  
Female

Dora Myles  
Female

Vontasha Romechia Simms  
Female

Alvin Stewart  
Male

**Democratic Central Committee  
District 2  
Vote for up to 4**

No more than half of the members can be elected from the same gender.

Cheryl D. Butler-Walker  
Female

Thomasina Coates  
Female

Melissa Davis  
Female

Jason Henry  
Male

Derrick L. Lockhart  
Male

Sharone L. Simmons  
Female

**End of Ballot** 

Official Ballot  
Gubernatorial Primary Election  
June 23, 2026

**BS DEM 27**  
008-001

State of Maryland, Charles County  
Democratic Ballot

**Instructions**

**Making Selections**

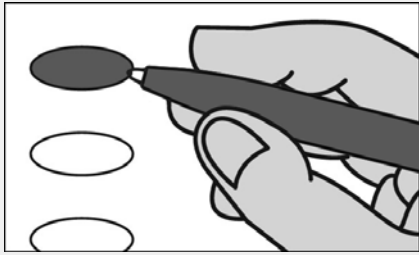

Fill in the oval to the left of the name of your choice. You must blacken the oval completely, and do not make any marks outside of the oval. You do not have to vote in every race.



Do not cross out or erase, or your vote may not count. If you make a mistake or a stray mark, you may ask for a new ballot.

**Governor / Lt. Governor**  
Vote for 1

- Eric S. Felber**  
and  
**LaTrece Hawkins Lytes**
- Wes Moore**  
and  
**Aruna Miller**

**Comptroller**  
Vote for 1

- Brooke Elizabeth Lierman**  
Unopposed

**Attorney General**  
Vote for 1

- Anthony G. Brown**  
Unopposed

**Representative in Congress**  
District 5

Vote for 1

- Mark Arness**
- Rushern L. Baker, III**
- Quincy Bareebe**
- Wala Blegay**
- Adrian Boafo**
- Reuben B. Collins, II**
- Ellis D. Colvin**
- Harry Anthony Dunn**
- Arthur Ellis**
- Eldwnia English**
- Terry Antonio Jackson, II**
- Harry Jarin**
- Walter Kirkland**
- Jerry Lightfoot**
- Heather Luper**
- James Anderson Makle, Jr.**
- Leigha Messick**
- Keith Salkowski**
- Kenneth Simons**
- Alexis S. Solis**
- Tracy Starr**
- Dave Sundberg**
- Harold Tolbert**
- Nicole A. Williams**

**Vote Both Sides**



<b>State Senator District 28 Vote for 1</b>
<input type="radio"/> <b>Aaron Corbin</b>
<input type="radio"/> <b>C. T. Wilson</b>

<b>Sheriff Vote for 1</b>
<input type="radio"/> <b>Troy Berry</b> Unopposed

<b>House of Delegates District 28 Vote for up to 3</b>
<input type="radio"/> <b>Abena Affum-McAllister</b>
<input type="radio"/> <b>Debra Davis</b>
<input type="radio"/> <b>John D. Jones, Jr.</b>
<input type="radio"/> <b>Edith J. Patterson</b>
<input type="radio"/> <b>Evan Smith</b>
<input type="radio"/> <b>Tarina N. Terrell</b>

<b>Democratic Central Committee At Large Vote for up to 2</b> No more than half of the members can be elected from the same gender.
<input type="radio"/> <b>Kimberly Ann Hay</b> Female
<input type="radio"/> <b>Dora Myles</b> Female
<input type="radio"/> <b>Vontasha Romechia Simms</b> Female
<input type="radio"/> <b>Alvin Stewart</b> Male

<b>County Commissioner President Vote for 1</b>
<input type="radio"/> <b>Vontasha Romechia Simms</b>
<input type="radio"/> <b>Amanda Stewart</b>
<input type="radio"/> <b>Dyotha R. Sweat</b>

<b>Democratic Central Committee District 1 Vote for up to 4</b> No more than half of the members can be elected from the same gender.
<input type="radio"/> <b>Virginia Benedict</b> Female
<input type="radio"/> <b>Jonathan Allen Brits</b> Male
<input type="radio"/> <b>Elizabeth "Liz" Brown</b> Female
<input type="radio"/> <b>Bridgette Long Hickey</b> Female
<input type="radio"/> <b>Anthony Johnson</b> Male

<b>County Commissioner District 1 Vote for 1</b>
<input type="radio"/> <b>Gilbert "BJ" Bowling</b>
<input type="radio"/> <b>Dezmond A. Rosier</b>

<b>State's Attorney Vote for 1</b>
<input type="radio"/> <b>Anthony "Tony" Covington</b> Unopposed

<b>Clerk of the Circuit Court Vote for 1</b>
<input type="radio"/> <b>Tonya Henderson</b>
<input type="radio"/> <b>Lisa E. Yates</b>

<b>Register of Wills Vote for 1</b>
<input type="radio"/> <b>Diane Crews</b>
<input type="radio"/> <b>Loraine Davies Hennessy</b>
<input type="radio"/> <b>Joseph W. Mank</b>
<input type="radio"/> <b>Gregory D. Proctor</b>

<b>Judge of the Orphans' Court Vote for up to 3</b>
<input type="radio"/> <b>Darlene M. Breck</b>
<input type="radio"/> <b>Reginald Kearney</b>
<input type="radio"/> <b>Charles "Chuck" McClam</b>
<input type="radio"/> <b>Tisha R. Tyler</b>
<input type="radio"/> <b>Marie Wolfe</b>
<input type="radio"/> <b>Russell Yates</b>

<b>End of Ballot</b> 
--

Official Ballot  
Gubernatorial Primary Election  
June 23, 2026

**BS DEM 28**  
008-002

State of Maryland, Charles County  
Democratic Ballot

**Instructions**

**Making Selections**

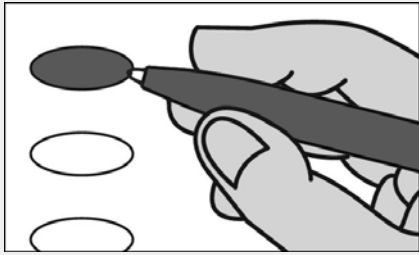

Fill in the oval to the left of the name of your choice. You must blacken the oval completely, and do not make any marks outside of the oval. You do not have to vote in every race.



Do not cross out or erase, or your vote may not count. If you make a mistake or a stray mark, you may ask for a new ballot.

**Governor / Lt. Governor**  
Vote for 1

- Eric S. Felber**  
and  
**LaTrece Hawkins Lytes**
- Wes Moore**  
and  
**Aruna Miller**

**Comptroller**  
Vote for 1

- Brooke Elizabeth Lierman**  
Unopposed

**Attorney General**  
Vote for 1

- Anthony G. Brown**  
Unopposed

**Representative in Congress**  
District 5

Vote for 1

- Mark Arness**
- Rushern L. Baker, III**
- Quincy Bareebe**
- Wala Blegay**
- Adrian Boafo**
- Reuben B. Collins, II**
- Ellis D. Colvin**
- Harry Anthony Dunn**
- Arthur Ellis**
- Eldwnia English**
- Terry Antonio Jackson, II**
- Harry Jarin**
- Walter Kirkland**
- Jerry Lightfoot**
- Heather Luper**
- James Anderson Makle, Jr.**
- Leigha Messick**
- Keith Salkowski**
- Kenneth Simons**
- Alexis S. Solis**
- Tracy Starr**
- Dave Sundberg**
- Harold Tolbert**
- Nicole A. Williams**

Vote Both Sides



<b>State Senator District 27 Vote for 1</b>
<input type="radio"/> Jason T. Fowler
<input type="radio"/> Kevin M. Harris

<b>Sheriff Vote for 1</b>
<input type="radio"/> Troy Berry Unopposed

<b>House of Delegates District 27A Vote for 1</b>
<input type="radio"/> Clifton Crosby, Jr.
<input type="radio"/> Shawn Maldon
<input type="radio"/> Yonelle Moore Lee
<input type="radio"/> Darrell C. Odom, Sr.

<b>Democratic Central Committee At Large Vote for up to 2</b> No more than half of the members can be elected from the same gender.
--

<b>County Commissioner President Vote for 1</b>
<input type="radio"/> Vontasha Romechia Simms
<input type="radio"/> Amanda Stewart
<input type="radio"/> Dyotha R. Sweat

<input type="radio"/> Kimberly Ann Hay Female
<input type="radio"/> Dora Myles Female
<input type="radio"/> Vontasha Romechia Simms Female
<input type="radio"/> Alvin Stewart Male

<b>County Commissioner District 3 Vote for 1</b>
<input type="radio"/> James F. Wade, Sr.
<input type="radio"/> McKayla Wilkes

<b>Democratic Central Committee District 3 Vote for up to 4</b> No more than half of the members can be elected from the same gender.
--

<b>State's Attorney Vote for 1</b>
<input type="radio"/> Anthony "Tony" Covington Unopposed

<input type="radio"/> Sheila L. Hawkins Female
<input type="radio"/> James F. Wade, Sr. Male
<input type="radio"/> Reggie Walker Male

<b>Clerk of the Circuit Court Vote for 1</b>
<input type="radio"/> Tonya Henderson
<input type="radio"/> Lisa E. Yates

<b>Nomination Vacant</b>
--------------------------

<b>Register of Wills Vote for 1</b>
<input type="radio"/> Diane Crews
<input type="radio"/> Loraine Davies Hennessy
<input type="radio"/> Joseph W. Mank
<input type="radio"/> Gregory D. Proctor

<b>Judge of the Orphans' Court Vote for up to 3</b>
<input type="radio"/> Darlene M. Breck
<input type="radio"/> Reginald Kearney
<input type="radio"/> Charles "Chuck" McClam
<input type="radio"/> Tisha R. Tyler
<input type="radio"/> Marie Wolfe
<input type="radio"/> Russell Yates

<b>End of Ballot</b> 
--

Official Ballot  
Gubernatorial Primary Election  
June 23, 2026

**BS DEM 29**  
008-003

State of Maryland, Charles County  
Democratic Ballot

**Instructions**

**Making Selections**

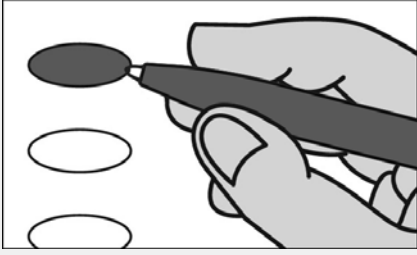

Fill in the oval to the left of the name of your choice. You must blacken the oval completely, and do not make any marks outside of the oval. You do not have to vote in every race.



Do not cross out or erase, or your vote may not count. If you make a mistake or a stray mark, you may ask for a new ballot.

**Governor / Lt. Governor**  
Vote for 1

- Eric S. Felber**  
and  
**LaTrece Hawkins Lytes**
- Wes Moore**  
and  
**Aruna Miller**

**Comptroller**  
Vote for 1

- Brooke Elizabeth Lierman**  
Unopposed

**Attorney General**  
Vote for 1

- Anthony G. Brown**  
Unopposed

**Representative in Congress**  
District 5

Vote for 1

- Mark Arness**
- Rushern L. Baker, III**
- Quincy Bareebe**
- Wala Blegay**
- Adrian Boafo**
- Reuben B. Collins, II**
- Ellis D. Colvin**
- Harry Anthony Dunn**
- Arthur Ellis**
- Eldwnia English**
- Terry Antonio Jackson, II**
- Harry Jarin**
- Walter Kirkland**
- Jerry Lightfoot**
- Heather Luper**
- James Anderson Makle, Jr.**
- Leigha Messick**
- Keith Salkowski**
- Kenneth Simons**
- Alexis S. Solis**
- Tracy Starr**
- Dave Sundberg**
- Harold Tolbert**
- Nicole A. Williams**

**Vote Both Sides**



<b>State Senator District 28 Vote for 1</b>
<input type="radio"/> <b>Aaron Corbin</b>
<input type="radio"/> <b>C. T. Wilson</b>

<b>Sheriff Vote for 1</b>
<input type="radio"/> <b>Troy Berry</b> Unopposed

<b>House of Delegates District 28 Vote for up to 3</b>
<input type="radio"/> <b>Abena Affum-McAllister</b>
<input type="radio"/> <b>Debra Davis</b>
<input type="radio"/> <b>John D. Jones, Jr.</b>
<input type="radio"/> <b>Edith J. Patterson</b>
<input type="radio"/> <b>Evan Smith</b>
<input type="radio"/> <b>Tarina N. Terrell</b>

<b>Democratic Central Committee At Large Vote for up to 2</b> No more than half of the members can be elected from the same gender.
<input type="radio"/> <b>Kimberly Ann Hay</b> Female
<input type="radio"/> <b>Dora Myles</b> Female
<input type="radio"/> <b>Vontasha Romechia Simms</b> Female
<input type="radio"/> <b>Alvin Stewart</b> Male

<b>County Commissioner President Vote for 1</b>
<input type="radio"/> <b>Vontasha Romechia Simms</b>
<input type="radio"/> <b>Amanda Stewart</b>
<input type="radio"/> <b>Dyotha R. Sweat</b>

<b>Democratic Central Committee District 4 Vote for up to 4</b> No more than half of the members can be elected from the same gender.
<input type="radio"/> <b>Eileen Britt</b> Female
<input type="radio"/> <b>Tiffany Y. Daniel</b> Female
<input type="radio"/> <b>Elaine Hardee</b> Female
<input type="radio"/> <b>Roderick Lewis, Jr.</b> Male
<input type="radio"/> <b>Joseph W. Mank</b> Male

<b>County Commissioner District 4 Vote for 1</b>
<input type="radio"/> <b>Ralph E. Patterson, II</b> Unopposed

<b>State's Attorney Vote for 1</b>
<input type="radio"/> <b>Anthony "Tony" Covington</b> Unopposed

<b>Clerk of the Circuit Court Vote for 1</b>
<input type="radio"/> <b>Tonya Henderson</b>
<input type="radio"/> <b>Lisa E. Yates</b>

<b>Register of Wills Vote for 1</b>
<input type="radio"/> <b>Diane Crews</b>
<input type="radio"/> <b>Loraine Davies Hennessy</b>
<input type="radio"/> <b>Joseph W. Mank</b>
<input type="radio"/> <b>Gregory D. Proctor</b>

<b>Judge of the Orphans' Court Vote for up to 3</b>
<input type="radio"/> <b>Darlene M. Breck</b>
<input type="radio"/> <b>Reginald Kearney</b>
<input type="radio"/> <b>Charles "Chuck" McClam</b>
<input type="radio"/> <b>Tisha R. Tyler</b>
<input type="radio"/> <b>Marie Wolfe</b>
<input type="radio"/> <b>Russell Yates</b>

<b>End of Ballot</b> 
--

Official Ballot  
Gubernatorial Primary Election  
June 23, 2026

**BS DEM 30**  
008-004

State of Maryland, Charles County  
Democratic Ballot

**Instructions**

**Making Selections**

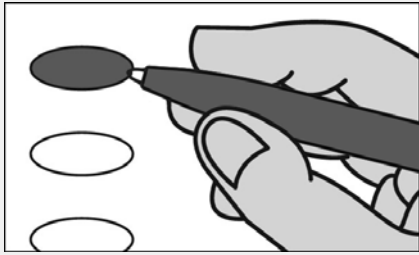

Fill in the oval to the left of the name of your choice. You must blacken the oval completely, and do not make any marks outside of the oval. You do not have to vote in every race.



Do not cross out or erase, or your vote may not count. If you make a mistake or a stray mark, you may ask for a new ballot.

**Governor / Lt. Governor**  
Vote for 1

- Eric S. Felber**  
and  
**LaTrece Hawkins Lytes**
- Wes Moore**  
and  
**Aruna Miller**

**Comptroller**  
Vote for 1

- Brooke Elizabeth Lierman**  
Unopposed

**Attorney General**  
Vote for 1

- Anthony G. Brown**  
Unopposed

**Representative in Congress**  
District 5

Vote for 1

- Mark Arness**
- Rushern L. Baker, III**
- Quincy Bareebe**
- Wala Blegay**
- Adrian Boafo**
- Reuben B. Collins, II**
- Ellis D. Colvin**
- Harry Anthony Dunn**
- Arthur Ellis**
- Eldwnia English**
- Terry Antonio Jackson, II**
- Harry Jarin**
- Walter Kirkland**
- Jerry Lightfoot**
- Heather Luper**
- James Anderson Makle, Jr.**
- Leigha Messick**
- Keith Salkowski**
- Kenneth Simons**
- Alexis S. Solis**
- Tracy Starr**
- Dave Sundberg**
- Harold Tolbert**
- Nicole A. Williams**

Vote Both Sides



<b>State Senator District 27 Vote for 1</b>
<input type="radio"/> Jason T. Fowler
<input type="radio"/> Kevin M. Harris

<b>Sheriff Vote for 1</b>
<input type="radio"/> Troy Berry Unopposed

<b>House of Delegates District 27A Vote for 1</b>
<input type="radio"/> Clifton Crosby, Jr.
<input type="radio"/> Shawn Maldon
<input type="radio"/> Yonelle Moore Lee
<input type="radio"/> Darrell C. Odom, Sr.

<b>Democratic Central Committee At Large Vote for up to 2 No more than half of the members can be elected from the same gender.</b>
<input type="radio"/> Kimberly Ann Hay Female
<input type="radio"/> Dora Myles Female
<input type="radio"/> Vontasha Romechia Simms Female
<input type="radio"/> Alvin Stewart Male

<b>County Commissioner President Vote for 1</b>
<input type="radio"/> Vontasha Romechia Simms
<input type="radio"/> Amanda Stewart
<input type="radio"/> Dyotha R. Sweat

<b>County Commissioner District 1 Vote for 1</b>
<input type="radio"/> Gilbert "BJ" Bowling
<input type="radio"/> Dezmond A. Rosier

<b>Democratic Central Committee District 1 Vote for up to 4 No more than half of the members can be elected from the same gender.</b>
<input type="radio"/> Virginia Benedict Female
<input type="radio"/> Jonathan Allen Brits Male
<input type="radio"/> Elizabeth "Liz" Brown Female
<input type="radio"/> Bridgette Long Hickey Female
<input type="radio"/> Anthony Johnson Male

<b>State's Attorney Vote for 1</b>
<input type="radio"/> Anthony "Tony" Covington Unopposed

<b>Clerk of the Circuit Court Vote for 1</b>
<input type="radio"/> Tonya Henderson
<input type="radio"/> Lisa E. Yates

<b>Register of Wills Vote for 1</b>
<input type="radio"/> Diane Crews
<input type="radio"/> Loraine Davies Hennessy
<input type="radio"/> Joseph W. Mank
<input type="radio"/> Gregory D. Proctor

<b>Judge of the Orphans' Court Vote for up to 3</b>
<input type="radio"/> Darlene M. Breck
<input type="radio"/> Reginald Kearney
<input type="radio"/> Charles "Chuck" McClam
<input type="radio"/> Tisha R. Tyler
<input type="radio"/> Marie Wolfe
<input type="radio"/> Russell Yates

**End of Ballot** 

Official Ballot  
Gubernatorial Primary Election  
June 23, 2026

**BS DEM 31**  
008-005

State of Maryland, Charles County  
Democratic Ballot

**Instructions**

**Making Selections**

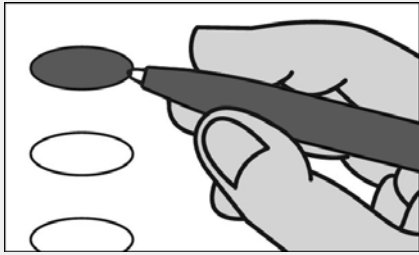

Fill in the oval to the left of the name of your choice. You must blacken the oval completely, and do not make any marks outside of the oval. You do not have to vote in every race.



Do not cross out or erase, or your vote may not count. If you make a mistake or a stray mark, you may ask for a new ballot.

**Governor / Lt. Governor**  
Vote for 1

- Eric S. Felber**  
and  
**LaTrece Hawkins Lytes**
- Wes Moore**  
and  
**Aruna Miller**

**Comptroller**  
Vote for 1

- Brooke Elizabeth Lierman**  
Unopposed

**Attorney General**  
Vote for 1

- Anthony G. Brown**  
Unopposed

**Representative in Congress**  
District 5

Vote for 1

- Mark Arness**
- Rushern L. Baker, III**
- Quincy Bareebe**
- Wala Blegay**
- Adrian Boafo**
- Reuben B. Collins, II**
- Ellis D. Colvin**
- Harry Anthony Dunn**
- Arthur Ellis**
- Eldwnia English**
- Terry Antonio Jackson, II**
- Harry Jarin**
- Walter Kirkland**
- Jerry Lightfoot**
- Heather Luper**
- James Anderson Makle, Jr.**
- Leigha Messick**
- Keith Salkowski**
- Kenneth Simons**
- Alexis S. Solis**
- Tracy Starr**
- Dave Sundberg**
- Harold Tolbert**
- Nicole A. Williams**

Vote Both Sides



<b>State Senator District 27 Vote for 1</b>
<input type="radio"/> Jason T. Fowler
<input type="radio"/> Kevin M. Harris

<b>Sheriff Vote for 1</b>
<input type="radio"/> Troy Berry Unopposed

<b>House of Delegates District 27A Vote for 1</b>
<input type="radio"/> Clifton Crosby, Jr.
<input type="radio"/> Shawn Maldon
<input type="radio"/> Yonelle Moore Lee
<input type="radio"/> Darrell C. Odom, Sr.

<b>Democratic Central Committee At Large Vote for up to 2</b> No more than half of the members can be elected from the same gender.
--

<b>County Commissioner President Vote for 1</b>
<input type="radio"/> Vontasha Romechia Simms
<input type="radio"/> Amanda Stewart
<input type="radio"/> Dyotha R. Sweat

<input type="radio"/> Kimberly Ann Hay Female
<input type="radio"/> Dora Myles Female
<input type="radio"/> Vontasha Romechia Simms Female
<input type="radio"/> Alvin Stewart Male

<b>County Commissioner District 4 Vote for 1</b>
<input type="radio"/> Ralph E. Patterson, II Unopposed

<b>Democratic Central Committee District 4 Vote for up to 4</b> No more than half of the members can be elected from the same gender.
--

<b>State's Attorney Vote for 1</b>
<input type="radio"/> Anthony "Tony" Covington Unopposed

<input type="radio"/> Eileen Britt Female
<input type="radio"/> Tiffany Y. Daniel Female
<input type="radio"/> Elaine Hardee Female

<b>Clerk of the Circuit Court Vote for 1</b>
<input type="radio"/> Tonya Henderson
<input type="radio"/> Lisa E. Yates

<input type="radio"/> Roderick Lewis, Jr. Male
<input type="radio"/> Joseph W. Mank Male

<b>Register of Wills Vote for 1</b>
<input type="radio"/> Diane Crews
<input type="radio"/> Loraine Davies Hennessy
<input type="radio"/> Joseph W. Mank
<input type="radio"/> Gregory D. Proctor

<b>Judge of the Orphans' Court Vote for up to 3</b>
<input type="radio"/> Darlene M. Breck
<input type="radio"/> Reginald Kearney
<input type="radio"/> Charles "Chuck" McClam
<input type="radio"/> Tisha R. Tyler
<input type="radio"/> Marie Wolfe
<input type="radio"/> Russell Yates

<b>End of Ballot</b> 
--

Official Ballot  
Gubernatorial Primary Election  
June 23, 2026

**BS DEM 32**  
009-001

State of Maryland, Charles County  
Democratic Ballot

**Instructions**

**Making Selections**

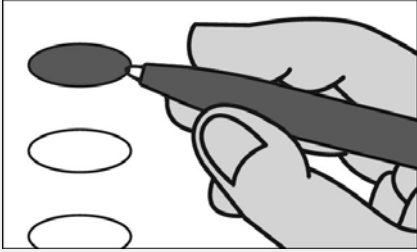

Fill in the oval to the left of the name of your choice. You must blacken the oval completely, and do not make any marks outside of the oval. You do not have to vote in every race.



Do not cross out or erase, or your vote may not count. If you make a mistake or a stray mark, you may ask for a new ballot.

**Governor / Lt. Governor**  
Vote for 1

- Eric S. Felber**  
and  
**LaTrece Hawkins Lytes**
- Wes Moore**  
and  
**Aruna Miller**

**Comptroller**  
Vote for 1

- Brooke Elizabeth Lierman**  
Unopposed

**Attorney General**  
Vote for 1

- Anthony G. Brown**  
Unopposed

**Representative in Congress**  
District 5

Vote for 1

- Mark Arness**
- Rushern L. Baker, III**
- Quincy Bareebe**
- Wala Blegay**
- Adrian Boafo**
- Reuben B. Collins, II**
- Ellis D. Colvin**
- Harry Anthony Dunn**
- Arthur Ellis**
- Eldwnia English**
- Terry Antonio Jackson, II**
- Harry Jarin**
- Walter Kirkland**
- Jerry Lightfoot**
- Heather Luper**
- James Anderson Makle, Jr.**
- Leigha Messick**
- Keith Salkowski**
- Kenneth Simons**
- Alexis S. Solis**
- Tracy Starr**
- Dave Sundberg**
- Harold Tolbert**
- Nicole A. Williams**

**Vote Both Sides**



<b>State Senator District 27 Vote for 1</b>
<input type="radio"/> Jason T. Fowler
<input type="radio"/> Kevin M. Harris

<b>Sheriff Vote for 1</b>
<input type="radio"/> Troy Berry Unopposed

<b>House of Delegates District 27A Vote for 1</b>
<input type="radio"/> Clifton Crosby, Jr.
<input type="radio"/> Shawn Maldon
<input type="radio"/> Yonelle Moore Lee
<input type="radio"/> Darrell C. Odom, Sr.

<b>Democratic Central Committee At Large Vote for up to 2</b> No more than half of the members can be elected from the same gender.
--

<b>County Commissioner President Vote for 1</b>
<input type="radio"/> Vontasha Romechia Simms
<input type="radio"/> Amanda Stewart
<input type="radio"/> Dyotha R. Sweat

<input type="radio"/> Kimberly Ann Hay Female
<input type="radio"/> Dora Myles Female
<input type="radio"/> Vontasha Romechia Simms Female
<input type="radio"/> Alvin Stewart Male

<b>County Commissioner District 1 Vote for 1</b>
<input type="radio"/> Gilbert "BJ" Bowling
<input type="radio"/> Dezmond A. Rosier

<b>Democratic Central Committee District 1 Vote for up to 4</b> No more than half of the members can be elected from the same gender.
--

<b>State's Attorney Vote for 1</b>
<input type="radio"/> Anthony "Tony" Covington Unopposed

<input type="radio"/> Virginia Benedict Female
<input type="radio"/> Jonathan Allen Brits Male
<input type="radio"/> Elizabeth "Liz" Brown Female
<input type="radio"/> Bridgette Long Hickey Female
<input type="radio"/> Anthony Johnson Male

<b>Clerk of the Circuit Court Vote for 1</b>
<input type="radio"/> Tonya Henderson
<input type="radio"/> Lisa E. Yates

<b>Register of Wills Vote for 1</b>
<input type="radio"/> Diane Crews
<input type="radio"/> Loraine Davies Hennessy
<input type="radio"/> Joseph W. Mank
<input type="radio"/> Gregory D. Proctor

<b>Judge of the Orphans' Court Vote for up to 3</b>
<input type="radio"/> Darlene M. Breck
<input type="radio"/> Reginald Kearney
<input type="radio"/> Charles "Chuck" McClam
<input type="radio"/> Tisha R. Tyler
<input type="radio"/> Marie Wolfe
<input type="radio"/> Russell Yates

<b>End of Ballot</b> 
--

Official Ballot  
Gubernatorial Primary Election  
June 23, 2026

**BS DEM 33**  
009-002

State of Maryland, Charles County  
Democratic Ballot

**Instructions**

**Making Selections**

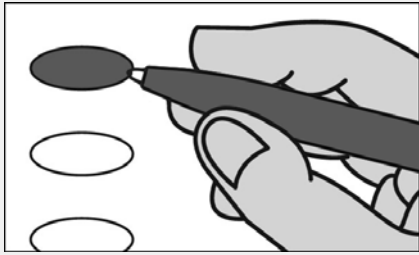

Fill in the oval to the left of the name of your choice. You must blacken the oval completely, and do not make any marks outside of the oval. You do not have to vote in every race.



Do not cross out or erase, or your vote may not count. If you make a mistake or a stray mark, you may ask for a new ballot.

**Governor / Lt. Governor**  
Vote for 1

- Eric S. Felber**  
and  
**LaTrece Hawkins Lytes**
- Wes Moore**  
and  
**Aruna Miller**

**Comptroller**  
Vote for 1

- Brooke Elizabeth Lierman**  
Unopposed

**Attorney General**  
Vote for 1

- Anthony G. Brown**  
Unopposed

**Representative in Congress**  
District 5

Vote for 1

- Mark Arness**
- Rushern L. Baker, III**
- Quincy Bareebe**
- Wala Blegay**
- Adrian Boafo**
- Reuben B. Collins, II**
- Ellis D. Colvin**
- Harry Anthony Dunn**
- Arthur Ellis**
- Eldwnia English**
- Terry Antonio Jackson, II**
- Harry Jarin**
- Walter Kirkland**
- Jerry Lightfoot**
- Heather Luper**
- James Anderson Makle, Jr.**
- Leigha Messick**
- Keith Salkowski**
- Kenneth Simons**
- Alexis S. Solis**
- Tracy Starr**
- Dave Sundberg**
- Harold Tolbert**
- Nicole A. Williams**

Vote Both Sides



<b>State Senator District 28 Vote for 1</b>
<input type="radio"/> <b>Aaron Corbin</b>
<input type="radio"/> <b>C. T. Wilson</b>

<b>Sheriff Vote for 1</b>
<input type="radio"/> <b>Troy Berry</b> Unopposed

<b>House of Delegates District 28 Vote for up to 3</b>
<input type="radio"/> <b>Abena Affum-McAllister</b>
<input type="radio"/> <b>Debra Davis</b>
<input type="radio"/> <b>John D. Jones, Jr.</b>
<input type="radio"/> <b>Edith J. Patterson</b>
<input type="radio"/> <b>Evan Smith</b>
<input type="radio"/> <b>Tarina N. Terrell</b>

<b>Democratic Central Committee At Large Vote for up to 2</b> No more than half of the members can be elected from the same gender.
<input type="radio"/> <b>Kimberly Ann Hay</b> Female
<input type="radio"/> <b>Dora Myles</b> Female
<input type="radio"/> <b>Vontasha Romechia Simms</b> Female
<input type="radio"/> <b>Alvin Stewart</b> Male

<b>County Commissioner President Vote for 1</b>
<input type="radio"/> <b>Vontasha Romechia Simms</b>
<input type="radio"/> <b>Amanda Stewart</b>
<input type="radio"/> <b>Dyotha R. Sweat</b>

<b>Democratic Central Committee District 1 Vote for up to 4</b> No more than half of the members can be elected from the same gender.
<input type="radio"/> <b>Virginia Benedict</b> Female
<input type="radio"/> <b>Jonathan Allen Brits</b> Male
<input type="radio"/> <b>Elizabeth "Liz" Brown</b> Female
<input type="radio"/> <b>Bridgette Long Hickey</b> Female
<input type="radio"/> <b>Anthony Johnson</b> Male

<b>County Commissioner District 1 Vote for 1</b>
<input type="radio"/> <b>Gilbert "BJ" Bowling</b>
<input type="radio"/> <b>Dezmond A. Rosier</b>

<b>State's Attorney Vote for 1</b>
<input type="radio"/> <b>Anthony "Tony" Covington</b> Unopposed

<b>Clerk of the Circuit Court Vote for 1</b>
<input type="radio"/> <b>Tonya Henderson</b>
<input type="radio"/> <b>Lisa E. Yates</b>

<b>Register of Wills Vote for 1</b>
<input type="radio"/> <b>Diane Crews</b>
<input type="radio"/> <b>Loraine Davies Hennessy</b>
<input type="radio"/> <b>Joseph W. Mank</b>
<input type="radio"/> <b>Gregory D. Proctor</b>

<b>Judge of the Orphans' Court Vote for up to 3</b>
<input type="radio"/> <b>Darlene M. Breck</b>
<input type="radio"/> <b>Reginald Kearney</b>
<input type="radio"/> <b>Charles "Chuck" McClam</b>
<input type="radio"/> <b>Tisha R. Tyler</b>
<input type="radio"/> <b>Marie Wolfe</b>
<input type="radio"/> <b>Russell Yates</b>

**End of Ballot** 

Official Ballot  
Gubernatorial Primary Election  
June 23, 2026

**BS DEM 34**  
010-001

State of Maryland, Charles County  
Democratic Ballot

**Instructions**

**Making Selections**

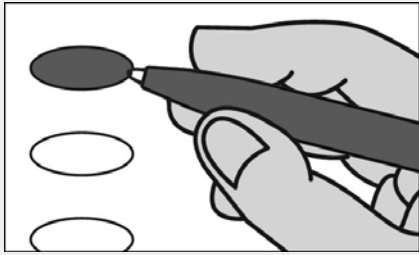

Fill in the oval to the left of the name of your choice. You must blacken the oval completely, and do not make any marks outside of the oval. You do not have to vote in every race.



Do not cross out or erase, or your vote may not count. If you make a mistake or a stray mark, you may ask for a new ballot.

**Governor / Lt. Governor**  
Vote for 1

- Eric S. Felber**  
and  
**LaTrece Hawkins Lytes**
- Wes Moore**  
and  
**Aruna Miller**

**Comptroller**  
Vote for 1

- Brooke Elizabeth Lierman**  
Unopposed

**Attorney General**  
Vote for 1

- Anthony G. Brown**  
Unopposed

**Representative in Congress**  
District 5

Vote for 1

- Mark Arness**
- Rushern L. Baker, III**
- Quincy Bareebe**
- Wala Blegay**
- Adrian Boafo**
- Reuben B. Collins, II**
- Ellis D. Colvin**
- Harry Anthony Dunn**
- Arthur Ellis**
- Eldwnia English**
- Terry Antonio Jackson, II**
- Harry Jarin**
- Walter Kirkland**
- Jerry Lightfoot**
- Heather Luper**
- James Anderson Makle, Jr.**
- Leigha Messick**
- Keith Salkowski**
- Kenneth Simons**
- Alexis S. Solis**
- Tracy Starr**
- Dave Sundberg**
- Harold Tolbert**
- Nicole A. Williams**

Vote Both Sides



**State Senator  
District 28  
Vote for 1**

Aaron Corbin

C. T. Wilson

**House of Delegates  
District 28  
Vote for up to 3**

Abena Affum-McAllister

Debra Davis

John D. Jones, Jr.

Edith J. Patterson

Evan Smith

Tarinna N. Terrell

**County Commissioner President  
Vote for 1**

Vontasha Romechia Simms

Amanda Stewart

Dyotha R. Sweat

**County Commissioner  
District 2  
Vote for 1**

Cheryl D. Butler-Walker

Peter Murphy

Sha'Meca Latai' Oliver

Brandon A. Paulin

Leonard "Lenny" Proctor

Brenda Thomas

**State's Attorney  
Vote for 1**

Anthony "Tony" Covington  
Unopposed

**Clerk of the Circuit Court  
Vote for 1**

Tonya Henderson

Lisa E. Yates

**Register of Wills  
Vote for 1**

Diane Crews

Loraine Davies Hennessy

Joseph W. Mank

Gregory D. Proctor

**Judge of the Orphans' Court  
Vote for up to 3**

Darlene M. Breck

Reginald Kearney

Charles "Chuck" McClam

Tisha R. Tyler

Marie Wolfe

Russell Yates

**Sheriff  
Vote for 1**

Troy Berry  
Unopposed

**Democratic Central Committee At Large  
Vote for up to 2**

No more than half of the members can be elected from the same gender.

Kimberly Ann Hay  
Female

Dora Myles  
Female

Vontasha Romechia Simms  
Female

Alvin Stewart  
Male

**Democratic Central Committee  
District 2  
Vote for up to 4**

No more than half of the members can be elected from the same gender.

Cheryl D. Butler-Walker  
Female

Thomasina Coates  
Female

Melissa Davis  
Female

Jason Henry  
Male

Derrick L. Lockhart  
Male

Sharone L. Simmons  
Female

**End of Ballot** 

Official Ballot  
Gubernatorial Primary Election  
June 23, 2026

BS REP 1  
001-001

State of Maryland, Charles County  
Republican Ballot

Instructions

Making Selections

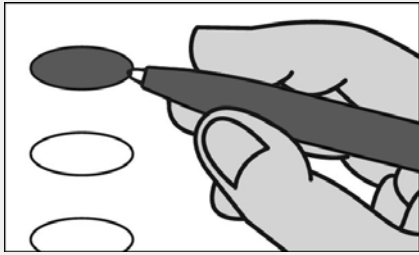

Fill in the oval to the left of the name of your choice. You must blacken the oval completely, and do not make any marks outside of the oval. You do not have to vote in every race.



Do not cross out or erase, or your vote may not count. If you make a mistake or a stray mark, you may ask for a new ballot.

Governor / Lt. Governor  
Vote for 1

Carl A. Brunner, Jr.  
and  
Kevin L. Rhodes, Sr.

L. D. Burkindine  
and  
Jeremy M. Shifflett

Dan Cox  
and  
Rob Krop

Ed Hale  
and  
Tyrone Keys, Jr.

Douglas Larcomb  
and  
Martina D. Duncan

John A. Myrick  
and  
Brenda J. Thiam

Michael Oakes  
and  
Ronald W. Abend

Nancy Jane Taylor  
and  
Rachel Hannah "Mohawk"  
Swift

Shannon Wright  
and  
Reba A. Hawkins

Comptroller  
Vote for 1

Sonya Dunn  
Unopposed

Attorney General  
Vote for 1

James B. Rutledge, III  
Unopposed

Representative in Congress  
District 5  
Vote for 1

Chris Chaffee

Bryan DuVal

Michelle Talkington

House of Delegates  
District 28

Vote for up to 3

James Emerson Ashburn  
Unopposed

Winfield W. Clark, Jr.  
Unopposed

Nomination Vacant

County Commissioner  
President

Vote for 1

Joe Crawford  
Unopposed

County Commissioner  
District 1

Vote for 1

Walton "Walt" Merchant  
Unopposed

Register of Wills

Vote for 1

Latisha Shorter  
Unopposed

Judge of the Orphans' Court  
Vote for up to 3

Angela Parker  
Unopposed

Nomination Vacant

Nomination Vacant

Vote Both Sides



**Republican Central Committee**

**Vote for up to 9**

**Stephanie Beatty**  
Unopposed

**Jim Crawford**  
Unopposed

**Joe Crawford**  
Unopposed

**Daniel P. Creighton**  
Unopposed

**Latisha Shorter**  
Unopposed

**Michelle Talkington**  
Unopposed

**Henry Thompson**  
Unopposed

**Alorah D. Vantassell**  
Unopposed

**Nomination Vacant**

**End of Ballot**



Official Ballot  
Gubernatorial Primary Election  
June 23, 2026

BS REP 2  
001-002

State of Maryland, Charles County  
Republican Ballot

Instructions

Making Selections

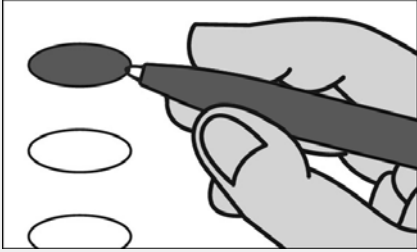

Fill in the oval to the left of the name of your choice. You must blacken the oval completely, and do not make any marks outside of the oval. You do not have to vote in every race.



Do not cross out or erase, or your vote may not count. If you make a mistake or a stray mark, you may ask for a new ballot.

Governor / Lt. Governor  
Vote for 1

Carl A. Brunner, Jr.  
and  
Kevin L. Rhodes, Sr.

L. D. Burkindine  
and  
Jeremy M. Shifflett

Dan Cox  
and  
Rob Krop

Ed Hale  
and  
Tyrone Keys, Jr.

Douglas Larcomb  
and  
Martina D. Duncan

John A. Myrick  
and  
Brenda J. Thiam

Michael Oakes  
and  
Ronald W. Abend

Nancy Jane Taylor  
and  
Rachel Hannah "Mohawk"  
Swift

Shannon Wright  
and  
Reba A. Hawkins

Comptroller  
Vote for 1

Sonya Dunn  
Unopposed

Attorney General  
Vote for 1

James B. Rutledge, III  
Unopposed

Representative in Congress  
District 5  
Vote for 1

Chris Chaffee

Bryan DuVal

Michelle Talkington

House of Delegates  
District 28

Vote for up to 3

James Emerson Ashburn  
Unopposed

Winfield W. Clark, Jr.  
Unopposed

Nomination Vacant

County Commissioner  
President

Vote for 1

Joe Crawford  
Unopposed

County Commissioner  
District 1

Vote for 1

Walton "Walt" Merchant  
Unopposed

Register of Wills

Vote for 1

Latisha Shorter  
Unopposed

Judge of the Orphans' Court  
Vote for up to 3

Angela Parker  
Unopposed

Nomination Vacant

Nomination Vacant

Vote Both Sides



**Republican Central Committee**

**Vote for up to 9**

**Stephanie Beatty**  
Unopposed

**Jim Crawford**  
Unopposed

**Joe Crawford**  
Unopposed

**Daniel P. Creighton**  
Unopposed

**Latisha Shorter**  
Unopposed

**Michelle Talkington**  
Unopposed

**Henry Thompson**  
Unopposed

**Alorah D. Vantassell**  
Unopposed

**Nomination Vacant**

**End of Ballot**



Official Ballot  
Gubernatorial Primary Election  
June 23, 2026

BS REP 3  
002-001

State of Maryland, Charles County  
Republican Ballot

Instructions

Making Selections

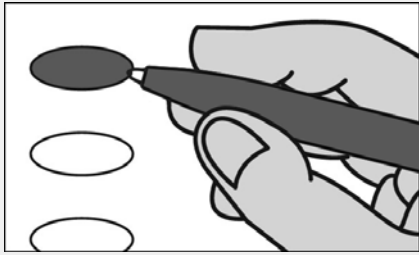

Fill in the oval to the left of the name of your choice. You must blacken the oval completely, and do not make any marks outside of the oval. You do not have to vote in every race.



Do not cross out or erase, or your vote may not count. If you make a mistake or a stray mark, you may ask for a new ballot.

Governor / Lt. Governor  
Vote for 1

Carl A. Brunner, Jr.  
and  
Kevin L. Rhodes, Sr.

L. D. Burkindine  
and  
Jeremy M. Shifflett

Dan Cox  
and  
Rob Krop

Ed Hale  
and  
Tyrone Keys, Jr.

Douglas Larcomb  
and  
Martina D. Duncan

John A. Myrick  
and  
Brenda J. Thiam

Michael Oakes  
and  
Ronald W. Abend

Nancy Jane Taylor  
and  
Rachel Hannah "Mohawk"  
Swift

Shannon Wright  
and  
Reba A. Hawkins

Comptroller  
Vote for 1

Sonya Dunn  
Unopposed

Attorney General  
Vote for 1

James B. Rutledge, III  
Unopposed

Representative in Congress  
District 5  
Vote for 1

Chris Chaffee

Bryan DuVal

Michelle Talkington

House of Delegates  
District 28

Vote for up to 3

James Emerson Ashburn  
Unopposed

Winfield W. Clark, Jr.  
Unopposed

Nomination Vacant

County Commissioner  
President

Vote for 1

Joe Crawford  
Unopposed

County Commissioner  
District 1

Vote for 1

Walton "Walt" Merchant  
Unopposed

Register of Wills

Vote for 1

Latisha Shorter  
Unopposed

Judge of the Orphans' Court

Vote for up to 3

Angela Parker  
Unopposed

Nomination Vacant

Nomination Vacant

Vote Both Sides



**Republican Central Committee**

**Vote for up to 9**

**Stephanie Beatty**  
Unopposed

**Jim Crawford**  
Unopposed

**Joe Crawford**  
Unopposed

**Daniel P. Creighton**  
Unopposed

**Latisha Shorter**  
Unopposed

**Michelle Talkington**  
Unopposed

**Henry Thompson**  
Unopposed

**Alorah D. Vantassell**  
Unopposed

**Nomination Vacant**

**End of Ballot**



Official Ballot  
Gubernatorial Primary Election  
June 23, 2026

BS REP 4  
003-001

State of Maryland, Charles County  
Republican Ballot

Instructions

Making Selections

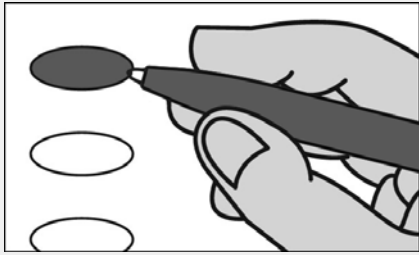

Fill in the oval to the left of the name of your choice. You must blacken the oval completely, and do not make any marks outside of the oval. You do not have to vote in every race.



Do not cross out or erase, or your vote may not count. If you make a mistake or a stray mark, you may ask for a new ballot.

Governor / Lt. Governor  
Vote for 1

Carl A. Brunner, Jr.  
and  
Kevin L. Rhodes, Sr.

L. D. Burkindine  
and  
Jeremy M. Shifflett

Dan Cox  
and  
Rob Krop

Ed Hale  
and  
Tyrone Keys, Jr.

Douglas Larcomb  
and  
Martina D. Duncan

John A. Myrick  
and  
Brenda J. Thiam

Michael Oakes  
and  
Ronald W. Abend

Nancy Jane Taylor  
and  
Rachel Hannah "Mohawk"  
Swift

Shannon Wright  
and  
Reba A. Hawkins

Comptroller  
Vote for 1

Sonya Dunn  
Unopposed

Attorney General  
Vote for 1

James B. Rutledge, III  
Unopposed

Representative in Congress  
District 5  
Vote for 1

Chris Chaffee

Bryan DuVal

Michelle Talkington

House of Delegates  
District 28

Vote for up to 3

James Emerson Ashburn  
Unopposed

Winfield W. Clark, Jr.  
Unopposed

Nomination Vacant

County Commissioner  
President

Vote for 1

Joe Crawford  
Unopposed

County Commissioner  
District 2

Vote for 1

Alorah D. Vantassell  
Unopposed

Register of Wills

Vote for 1

Latisha Shorter  
Unopposed

Judge of the Orphans' Court

Vote for up to 3

Angela Parker  
Unopposed

Nomination Vacant

Nomination Vacant

Vote Both Sides



**Republican Central Committee**

**Vote for up to 9**

**Stephanie Beatty**  
Unopposed

**Jim Crawford**  
Unopposed

**Joe Crawford**  
Unopposed

**Daniel P. Creighton**  
Unopposed

**Latisha Shorter**  
Unopposed

**Michelle Talkington**  
Unopposed

**Henry Thompson**  
Unopposed

**Alorah D. Vantassell**  
Unopposed

**Nomination Vacant**

**End of Ballot**



Official Ballot  
Gubernatorial Primary Election  
June 23, 2026

BS REP 5  
004-001

State of Maryland, Charles County  
Republican Ballot

Instructions

Making Selections

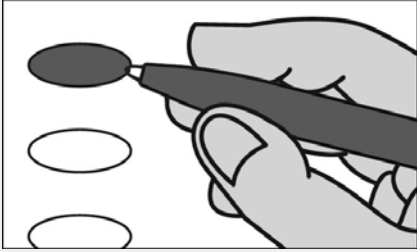

Fill in the oval to the left of the name of your choice. You must blacken the oval completely, and do not make any marks outside of the oval. You do not have to vote in every race.



Do not cross out or erase, or your vote may not count. If you make a mistake or a stray mark, you may ask for a new ballot.

Governor / Lt. Governor  
Vote for 1

Carl A. Brunner, Jr.  
and  
Kevin L. Rhodes, Sr.

L. D. Burkindine  
and  
Jeremy M. Shifflett

Dan Cox  
and  
Rob Krop

Ed Hale  
and  
Tyrone Keys, Jr.

Douglas Larcomb  
and  
Martina D. Duncan

John A. Myrick  
and  
Brenda J. Thiam

Michael Oakes  
and  
Ronald W. Abend

Nancy Jane Taylor  
and  
Rachel Hannah "Mohawk"  
Swift

Shannon Wright  
and  
Reba A. Hawkins

Comptroller  
Vote for 1

Sonya Dunn  
Unopposed

Attorney General  
Vote for 1

James B. Rutledge, III  
Unopposed

Representative in Congress  
District 5  
Vote for 1

Chris Chaffee

Bryan DuVal

Michelle Talkington

House of Delegates  
District 28

Vote for up to 3

James Emerson Ashburn  
Unopposed

Winfield W. Clark, Jr.  
Unopposed

Nomination Vacant

County Commissioner  
President

Vote for 1

Joe Crawford  
Unopposed

County Commissioner  
District 1

Vote for 1

Walton "Walt" Merchant  
Unopposed

Register of Wills

Vote for 1

Latisha Shorter  
Unopposed

Judge of the Orphans' Court  
Vote for up to 3

Angela Parker  
Unopposed

Nomination Vacant

Nomination Vacant

Vote Both Sides



**Republican Central Committee**

**Vote for up to 9**

**Stephanie Beatty**  
Unopposed

**Jim Crawford**  
Unopposed

**Joe Crawford**  
Unopposed

**Daniel P. Creighton**  
Unopposed

**Latisha Shorter**  
Unopposed

**Michelle Talkington**  
Unopposed

**Henry Thompson**  
Unopposed

**Alorah D. Vantassell**  
Unopposed

**Nomination Vacant**

**End of Ballot**



Official Ballot  
Gubernatorial Primary Election  
June 23, 2026

BS REP 6  
004-002

State of Maryland, Charles County  
Republican Ballot

Instructions

Making Selections

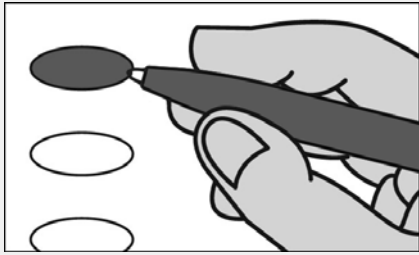

Fill in the oval to the left of the name of your choice. You must blacken the oval completely, and do not make any marks outside of the oval. You do not have to vote in every race.



Do not cross out or erase, or your vote may not count. If you make a mistake or a stray mark, you may ask for a new ballot.

Governor / Lt. Governor  
Vote for 1

Carl A. Brunner, Jr.  
and  
Kevin L. Rhodes, Sr.

L. D. Burkindine  
and  
Jeremy M. Shifflett

Dan Cox  
and  
Rob Krop

Ed Hale  
and  
Tyrone Keys, Jr.

Douglas Larcomb  
and  
Martina D. Duncan

John A. Myrick  
and  
Brenda J. Thiam

Michael Oakes  
and  
Ronald W. Abend

Nancy Jane Taylor  
and  
Rachel Hannah "Mohawk"  
Swift

Shannon Wright  
and  
Reba A. Hawkins

Comptroller  
Vote for 1

Sonya Dunn  
Unopposed

Attorney General  
Vote for 1

James B. Rutledge, III  
Unopposed

Representative in Congress  
District 5  
Vote for 1

Chris Chaffee

Bryan DuVal

Michelle Talkington

House of Delegates  
District 28

Vote for up to 3

James Emerson Ashburn  
Unopposed

Winfield W. Clark, Jr.  
Unopposed

Nomination Vacant

County Commissioner  
President

Vote for 1

Joe Crawford  
Unopposed

County Commissioner  
District 1

Vote for 1

Walton "Walt" Merchant  
Unopposed

Register of Wills

Vote for 1

Latisha Shorter  
Unopposed

Judge of the Orphans' Court  
Vote for up to 3

Angela Parker  
Unopposed

Nomination Vacant

Nomination Vacant

Vote Both Sides



**Republican Central Committee**

**Vote for up to 9**

**Stephanie Beatty**  
Unopposed

**Jim Crawford**  
Unopposed

**Joe Crawford**  
Unopposed

**Daniel P. Creighton**  
Unopposed

**Latisha Shorter**  
Unopposed

**Michelle Talkington**  
Unopposed

**Henry Thompson**  
Unopposed

**Alorah D. Vantassell**  
Unopposed

**Nomination Vacant**

**End of Ballot**



**Official Ballot  
Gubernatorial Primary Election  
June 23, 2026**

**BS REP 7  
005-001**

**State of Maryland, Charles County  
Republican Ballot**

**Instructions**

**Making Selections**

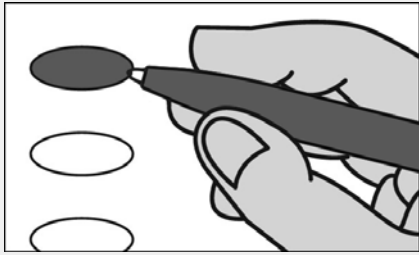

Fill in the oval to the left of the name of your choice. You must blacken the oval completely, and do not make any marks outside of the oval. You do not have to vote in every race.



Do not cross out or erase, or your vote may not count. If you make a mistake or a stray mark, you may ask for a new ballot.

**Governor / Lt. Governor  
Vote for 1**

**Carl A. Brunner, Jr.  
and  
Kevin L. Rhodes, Sr.**

**L. D. Burkindine  
and  
Jeremy M. Shifflett**

**Dan Cox  
and  
Rob Krop**

**Ed Hale  
and  
Tyrone Keys, Jr.**

**Douglas Larcomb  
and  
Martina D. Duncan**

**John A. Myrick  
and  
Brenda J. Thiam**

**Michael Oakes  
and  
Ronald W. Abend**

**Nancy Jane Taylor  
and  
Rachel Hannah "Mohawk"  
Swift**

**Shannon Wright  
and  
Reba A. Hawkins**

**Comptroller  
Vote for 1**

**Sonya Dunn  
Unopposed**

**Attorney General  
Vote for 1**

**James B. Rutledge, III  
Unopposed**

**Representative in Congress  
District 5  
Vote for 1**

**Chris Chaffee**

**Bryan DuVal**

**Michelle Talkington**

**House of Delegates  
District 28**

**Vote for up to 3**

**James Emerson Ashburn  
Unopposed**

**Winfield W. Clark, Jr.  
Unopposed**

**Nomination Vacant**

**County Commissioner  
President**

**Vote for 1**

**Joe Crawford  
Unopposed**

**County Commissioner  
District 1**

**Vote for 1**

**Walton "Walt" Merchant  
Unopposed**

**Register of Wills**

**Vote for 1**

**Latisha Shorter  
Unopposed**

**Judge of the Orphans' Court**

**Vote for up to 3**

**Angela Parker  
Unopposed**

**Nomination Vacant**

**Nomination Vacant**

**Vote Both Sides**



**Republican Central Committee**

**Vote for up to 9**

**Stephanie Beatty**  
Unopposed

**Jim Crawford**  
Unopposed

**Joe Crawford**  
Unopposed

**Daniel P. Creighton**  
Unopposed

**Latisha Shorter**  
Unopposed

**Michelle Talkington**  
Unopposed

**Henry Thompson**  
Unopposed

**Alorah D. Vantassell**  
Unopposed

**Nomination Vacant**

**End of Ballot**



Official Ballot  
Gubernatorial Primary Election  
June 23, 2026

BS REP 8  
006-001

State of Maryland, Charles County  
Republican Ballot

Instructions

Making Selections

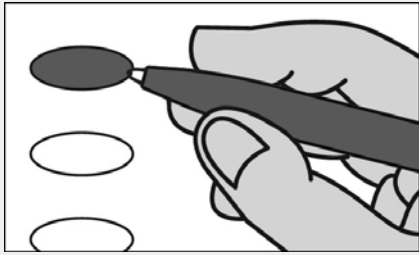

Fill in the oval to the left of the name of your choice. You must blacken the oval completely, and do not make any marks outside of the oval. You do not have to vote in every race.



Do not cross out or erase, or your vote may not count. If you make a mistake or a stray mark, you may ask for a new ballot.

Governor / Lt. Governor  
Vote for 1

Carl A. Brunner, Jr.  
and  
Kevin L. Rhodes, Sr.

L. D. Burkindine  
and  
Jeremy M. Shifflett

Dan Cox  
and  
Rob Krop

Ed Hale  
and  
Tyrone Keys, Jr.

Douglas Larcomb  
and  
Martina D. Duncan

John A. Myrick  
and  
Brenda J. Thiam

Michael Oakes  
and  
Ronald W. Abend

Nancy Jane Taylor  
and  
Rachel Hannah "Mohawk"  
Swift

Shannon Wright  
and  
Reba A. Hawkins

Comptroller  
Vote for 1

Sonya Dunn  
Unopposed

Attorney General  
Vote for 1

James B. Rutledge, III  
Unopposed

Representative in Congress  
District 5  
Vote for 1

Chris Chaffee

Bryan DuVal

Michelle Talkington

House of Delegates  
District 28

Vote for up to 3

James Emerson Ashburn  
Unopposed

Winfield W. Clark, Jr.  
Unopposed

Nomination Vacant

County Commissioner  
President

Vote for 1

Joe Crawford  
Unopposed

County Commissioner  
District 2

Vote for 1

Alorah D. Vantassell  
Unopposed

Register of Wills

Vote for 1

Latisha Shorter  
Unopposed

Judge of the Orphans' Court

Vote for up to 3

Angela Parker  
Unopposed

Nomination Vacant

Nomination Vacant

Vote Both Sides



**Republican Central Committee**

**Vote for up to 9**

**Stephanie Beatty**  
Unopposed

**Jim Crawford**  
Unopposed

**Joe Crawford**  
Unopposed

**Daniel P. Creighton**  
Unopposed

**Latisha Shorter**  
Unopposed

**Michelle Talkington**  
Unopposed

**Henry Thompson**  
Unopposed

**Alorah D. Vantassell**  
Unopposed

**Nomination Vacant**

**End of Ballot**



Official Ballot  
Gubernatorial Primary Election  
June 23, 2026

BS REP 9  
006-002

State of Maryland, Charles County  
Republican Ballot

Instructions

Making Selections

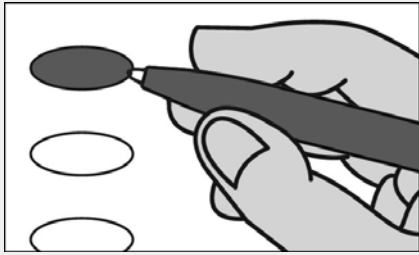

Fill in the oval to the left of the name of your choice. You must blacken the oval completely, and do not make any marks outside of the oval. You do not have to vote in every race.



Do not cross out or erase, or your vote may not count. If you make a mistake or a stray mark, you may ask for a new ballot.

Governor / Lt. Governor  
Vote for 1

Carl A. Brunner, Jr.  
and  
Kevin L. Rhodes, Sr.

L. D. Burkindine  
and  
Jeremy M. Shifflett

Dan Cox  
and  
Rob Krop

Ed Hale  
and  
Tyrone Keys, Jr.

Douglas Larcomb  
and  
Martina D. Duncan

John A. Myrick  
and  
Brenda J. Thiam

Michael Oakes  
and  
Ronald W. Abend

Nancy Jane Taylor  
and  
Rachel Hannah "Mohawk"  
Swift

Shannon Wright  
and  
Reba A. Hawkins

Comptroller  
Vote for 1

Sonya Dunn  
Unopposed

Attorney General  
Vote for 1

James B. Rutledge, III  
Unopposed

Representative in Congress  
District 5  
Vote for 1

Chris Chaffee

Bryan DuVal

Michelle Talkington

House of Delegates  
District 28

Vote for up to 3

James Emerson Ashburn  
Unopposed

Winfield W. Clark, Jr.  
Unopposed

Nomination Vacant

County Commissioner  
President

Vote for 1

Joe Crawford  
Unopposed

County Commissioner  
District 2

Vote for 1

Alorah D. Vantassell  
Unopposed

Register of Wills

Vote for 1

Latisha Shorter  
Unopposed

Judge of the Orphans' Court  
Vote for up to 3

Angela Parker  
Unopposed

Nomination Vacant

Nomination Vacant

Vote Both Sides



**Republican Central Committee**

**Vote for up to 9**

**Stephanie Beatty**  
Unopposed

**Jim Crawford**  
Unopposed

**Joe Crawford**  
Unopposed

**Daniel P. Creighton**  
Unopposed

**Latisha Shorter**  
Unopposed

**Michelle Talkington**  
Unopposed

**Henry Thompson**  
Unopposed

**Alorah D. Vantassell**  
Unopposed

**Nomination Vacant**

**End of Ballot**



Official Ballot  
Gubernatorial Primary Election  
June 23, 2026

BS REP 10  
006-003

State of Maryland, Charles County  
Republican Ballot

Instructions

Making Selections

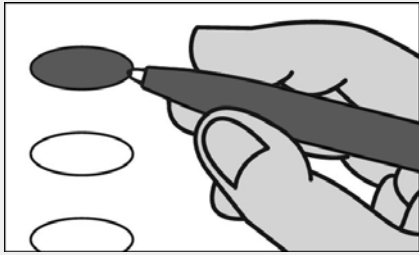

Fill in the oval to the left of the name of your choice. You must blacken the oval completely, and do not make any marks outside of the oval. You do not have to vote in every race.



Do not cross out or erase, or your vote may not count. If you make a mistake or a stray mark, you may ask for a new ballot.

Governor / Lt. Governor  
Vote for 1

Carl A. Brunner, Jr.  
and  
Kevin L. Rhodes, Sr.

L. D. Burkindine  
and  
Jeremy M. Shifflett

Dan Cox  
and  
Rob Krop

Ed Hale  
and  
Tyrone Keys, Jr.

Douglas Larcomb  
and  
Martina D. Duncan

John A. Myrick  
and  
Brenda J. Thiam

Michael Oakes  
and  
Ronald W. Abend

Nancy Jane Taylor  
and  
Rachel Hannah "Mohawk"  
Swift

Shannon Wright  
and  
Reba A. Hawkins

Comptroller  
Vote for 1

Sonya Dunn  
Unopposed

Attorney General  
Vote for 1

James B. Rutledge, III  
Unopposed

Representative in Congress  
District 5  
Vote for 1

Chris Chaffee

Bryan DuVal

Michelle Talkington

House of Delegates  
District 28

Vote for up to 3

James Emerson Ashburn  
Unopposed

Winfield W. Clark, Jr.  
Unopposed

Nomination Vacant

County Commissioner  
President

Vote for 1

Joe Crawford  
Unopposed

County Commissioner  
District 3

Vote for 1

Julian D. Clark  
Unopposed

Register of Wills

Vote for 1

Latisha Shorter  
Unopposed

Judge of the Orphans' Court

Vote for up to 3

Angela Parker  
Unopposed

Nomination Vacant

Nomination Vacant

Vote Both Sides



**Republican Central Committee**

**Vote for up to 9**

**Stephanie Beatty**  
Unopposed

**Jim Crawford**  
Unopposed

**Joe Crawford**  
Unopposed

**Daniel P. Creighton**  
Unopposed

**Latisha Shorter**  
Unopposed

**Michelle Talkington**  
Unopposed

**Henry Thompson**  
Unopposed

**Alorah D. Vantassell**  
Unopposed

**Nomination Vacant**

**End of Ballot**



Official Ballot  
Gubernatorial Primary Election  
June 23, 2026

BS REP 11  
006-004

State of Maryland, Charles County  
Republican Ballot

Instructions

Making Selections

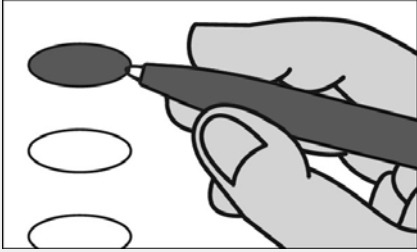

Fill in the oval to the left of the name of your choice. You must blacken the oval completely, and do not make any marks outside of the oval. You do not have to vote in every race.



Do not cross out or erase, or your vote may not count. If you make a mistake or a stray mark, you may ask for a new ballot.

Governor / Lt. Governor  
Vote for 1

- Carl A. Brunner, Jr.  
and  
Kevin L. Rhodes, Sr.
- L. D. Burkindine  
and  
Jeremy M. Shifflett
- Dan Cox  
and  
Rob Krop
- Ed Hale  
and  
Tyrone Keys, Jr.
- Douglas Larcomb  
and  
Martina D. Duncan
- John A. Myrick  
and  
Brenda J. Thiam
- Michael Oakes  
and  
Ronald W. Abend
- Nancy Jane Taylor  
and  
Rachel Hannah "Mohawk"  
Swift
- Shannon Wright  
and  
Reba A. Hawkins

Comptroller  
Vote for 1

- Sonya Dunn  
Unopposed

Attorney General  
Vote for 1

- James B. Rutledge, III  
Unopposed

Representative in Congress  
District 5  
Vote for 1

- Chris Chaffee
- Bryan DuVal
- Michelle Talkington

House of Delegates  
District 28

Vote for up to 3

- James Emerson Ashburn  
Unopposed
- Winfield W. Clark, Jr.  
Unopposed
- Nomination Vacant

County Commissioner  
President

Vote for 1

- Joe Crawford  
Unopposed

Register of Wills

Vote for 1

- Latisha Shorter  
Unopposed

Judge of the Orphans' Court

Vote for up to 3

- Angela Parker  
Unopposed
- Nomination Vacant
- Nomination Vacant

Vote Both Sides



**Republican Central Committee**

**Vote for up to 9**

**Stephanie Beatty**  
Unopposed

**Jim Crawford**  
Unopposed

**Joe Crawford**  
Unopposed

**Daniel P. Creighton**  
Unopposed

**Latisha Shorter**  
Unopposed

**Michelle Talkington**  
Unopposed

**Henry Thompson**  
Unopposed

**Alorah D. Vantassell**  
Unopposed

**Nomination Vacant**

**End of Ballot**



Official Ballot  
Gubernatorial Primary Election  
June 23, 2026

BS REP 12  
006-005

State of Maryland, Charles County  
Republican Ballot

Instructions

Making Selections

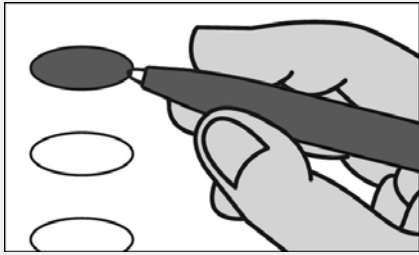

Fill in the oval to the left of the name of your choice. You must blacken the oval completely, and do not make any marks outside of the oval. You do not have to vote in every race.



Do not cross out or erase, or your vote may not count. If you make a mistake or a stray mark, you may ask for a new ballot.

Governor / Lt. Governor  
Vote for 1

Carl A. Brunner, Jr.  
and  
Kevin L. Rhodes, Sr.

L. D. Burkindine  
and  
Jeremy M. Shifflett

Dan Cox  
and  
Rob Krop

Ed Hale  
and  
Tyrone Keys, Jr.

Douglas Larcomb  
and  
Martina D. Duncan

John A. Myrick  
and  
Brenda J. Thiam

Michael Oakes  
and  
Ronald W. Abend

Nancy Jane Taylor  
and  
Rachel Hannah "Mohawk"  
Swift

Shannon Wright  
and  
Reba A. Hawkins

Comptroller  
Vote for 1

Sonya Dunn  
Unopposed

Attorney General  
Vote for 1

James B. Rutledge, III  
Unopposed

Representative in Congress  
District 5  
Vote for 1

Chris Chaffee

Bryan DuVal

Michelle Talkington

State Senator  
District 27  
Vote for 1

Al Larsen  
Unopposed

House of Delegates  
District 27A

Vote for 1

Jim Crawford  
Unopposed

County Commissioner  
President

Vote for 1

Joe Crawford  
Unopposed

County Commissioner  
District 3

Vote for 1

Julian D. Clark  
Unopposed

Register of Wills  
Vote for 1

Latisha Shorter  
Unopposed

Judge of the Orphans' Court  
Vote for up to 3

Angela Parker  
Unopposed

Nomination Vacant

Nomination Vacant

Vote Both Sides



**Republican Central Committee**

**Vote for up to 9**

**Stephanie Beatty**  
Unopposed

**Jim Crawford**  
Unopposed

**Joe Crawford**  
Unopposed

**Daniel P. Creighton**  
Unopposed

**Latisha Shorter**  
Unopposed

**Michelle Talkington**  
Unopposed

**Henry Thompson**  
Unopposed

**Alorah D. Vantassell**  
Unopposed

**Nomination Vacant**

**End of Ballot**



Official Ballot  
Gubernatorial Primary Election  
June 23, 2026

BS REP 13  
006-006

State of Maryland, Charles County  
Republican Ballot

Instructions

Making Selections

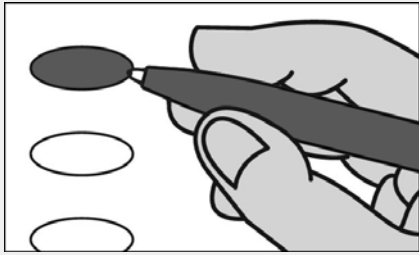

Fill in the oval to the left of the name of your choice. You must blacken the oval completely, and do not make any marks outside of the oval. You do not have to vote in every race.



Do not cross out or erase, or your vote may not count. If you make a mistake or a stray mark, you may ask for a new ballot.

Governor / Lt. Governor  
Vote for 1

- Carl A. Brunner, Jr.  
and  
Kevin L. Rhodes, Sr.
- L. D. Burkindine  
and  
Jeremy M. Shifflett
- Dan Cox  
and  
Rob Krop
- Ed Hale  
and  
Tyrone Keys, Jr.
- Douglas Larcomb  
and  
Martina D. Duncan
- John A. Myrick  
and  
Brenda J. Thiam
- Michael Oakes  
and  
Ronald W. Abend
- Nancy Jane Taylor  
and  
Rachel Hannah "Mohawk"  
Swift
- Shannon Wright  
and  
Reba A. Hawkins

Comptroller  
Vote for 1

- Sonya Dunn  
Unopposed

Attorney General  
Vote for 1

- James B. Rutledge, III  
Unopposed

Representative in Congress  
District 5  
Vote for 1

- Chris Chaffee
- Bryan DuVal
- Michelle Talkington

House of Delegates  
District 28

Vote for up to 3

- James Emerson Ashburn  
Unopposed
- Winfield W. Clark, Jr.  
Unopposed
- Nomination Vacant

County Commissioner  
President

Vote for 1

- Joe Crawford  
Unopposed

Register of Wills

Vote for 1

- Latisha Shorter  
Unopposed

Judge of the Orphans' Court

Vote for up to 3

- Angela Parker  
Unopposed
- Nomination Vacant
- Nomination Vacant

Vote Both Sides



**Republican Central Committee**

**Vote for up to 9**

**Stephanie Beatty**  
Unopposed

**Jim Crawford**  
Unopposed

**Joe Crawford**  
Unopposed

**Daniel P. Creighton**  
Unopposed

**Latisha Shorter**  
Unopposed

**Michelle Talkington**  
Unopposed

**Henry Thompson**  
Unopposed

**Alorah D. Vantassell**  
Unopposed

**Nomination Vacant**

**End of Ballot**



Official Ballot  
Gubernatorial Primary Election  
June 23, 2026

BS REP 14  
006-007

State of Maryland, Charles County  
Republican Ballot

Instructions

Making Selections

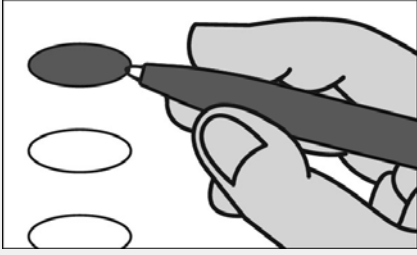

Fill in the oval to the left of the name of your choice. You must blacken the oval completely, and do not make any marks outside of the oval. You do not have to vote in every race.



Do not cross out or erase, or your vote may not count. If you make a mistake or a stray mark, you may ask for a new ballot.

Governor / Lt. Governor  
Vote for 1

- Carl A. Brunner, Jr.  
and  
Kevin L. Rhodes, Sr.
- L. D. Burkindine  
and  
Jeremy M. Shifflett
- Dan Cox  
and  
Rob Krop
- Ed Hale  
and  
Tyrone Keys, Jr.
- Douglas Larcomb  
and  
Martina D. Duncan
- John A. Myrick  
and  
Brenda J. Thiam
- Michael Oakes  
and  
Ronald W. Abend
- Nancy Jane Taylor  
and  
Rachel Hannah "Mohawk"  
Swift
- Shannon Wright  
and  
Reba A. Hawkins

Comptroller  
Vote for 1

- Sonya Dunn  
Unopposed

Attorney General  
Vote for 1

- James B. Rutledge, III  
Unopposed

Representative in Congress  
District 5  
Vote for 1

- Chris Chaffee
- Bryan DuVal
- Michelle Talkington

House of Delegates  
District 28

Vote for up to 3

- James Emerson Ashburn  
Unopposed
- Winfield W. Clark, Jr.  
Unopposed
- Nomination Vacant

County Commissioner  
President

Vote for 1

- Joe Crawford  
Unopposed

Register of Wills

Vote for 1

- Latisha Shorter  
Unopposed

Judge of the Orphans' Court

Vote for up to 3

- Angela Parker  
Unopposed
- Nomination Vacant
- Nomination Vacant

Vote Both Sides



**Republican Central Committee**

**Vote for up to 9**

**Stephanie Beatty**  
Unopposed

**Jim Crawford**  
Unopposed

**Joe Crawford**  
Unopposed

**Daniel P. Creighton**  
Unopposed

**Latisha Shorter**  
Unopposed

**Michelle Talkington**  
Unopposed

**Henry Thompson**  
Unopposed

**Alorah D. Vantassell**  
Unopposed

**Nomination Vacant**

**End of Ballot**



Official Ballot  
Gubernatorial Primary Election  
June 23, 2026

BS REP 15  
006-008

State of Maryland, Charles County  
Republican Ballot

Instructions

Making Selections

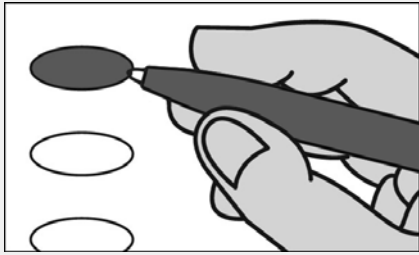

Fill in the oval to the left of the name of your choice. You must blacken the oval completely, and do not make any marks outside of the oval. You do not have to vote in every race.



Do not cross out or erase, or your vote may not count. If you make a mistake or a stray mark, you may ask for a new ballot.

Governor / Lt. Governor  
Vote for 1

Carl A. Brunner, Jr.  
and  
Kevin L. Rhodes, Sr.

L. D. Burkindine  
and  
Jeremy M. Shifflett

Dan Cox  
and  
Rob Krop

Ed Hale  
and  
Tyrone Keys, Jr.

Douglas Larcomb  
and  
Martina D. Duncan

John A. Myrick  
and  
Brenda J. Thiam

Michael Oakes  
and  
Ronald W. Abend

Nancy Jane Taylor  
and  
Rachel Hannah "Mohawk"  
Swift

Shannon Wright  
and  
Reba A. Hawkins

House of Delegates  
District 27A

Vote for 1

Jim Crawford  
Unopposed

County Commissioner  
President

Vote for 1

Joe Crawford  
Unopposed

Register of Wills

Vote for 1

Latisha Shorter  
Unopposed

Judge of the Orphans' Court

Vote for up to 3

Angela Parker  
Unopposed

Nomination Vacant

Nomination Vacant

Comptroller

Vote for 1

Sonya Dunn  
Unopposed

Attorney General

Vote for 1

James B. Rutledge, III  
Unopposed

Representative in Congress  
District 5

Vote for 1

Chris Chaffee

Bryan DuVal

Michelle Talkington

State Senator  
District 27

Vote for 1

Al Larsen  
Unopposed

Vote Both Sides



**Republican Central Committee**

**Vote for up to 9**

**Stephanie Beatty**  
Unopposed

**Jim Crawford**  
Unopposed

**Joe Crawford**  
Unopposed

**Daniel P. Creighton**  
Unopposed

**Latisha Shorter**  
Unopposed

**Michelle Talkington**  
Unopposed

**Henry Thompson**  
Unopposed

**Alorah D. Vantassell**  
Unopposed

**Nomination Vacant**

**End of Ballot**



Official Ballot  
Gubernatorial Primary Election  
June 23, 2026

BS REP 16  
006-009

State of Maryland, Charles County  
Republican Ballot

Instructions

Making Selections

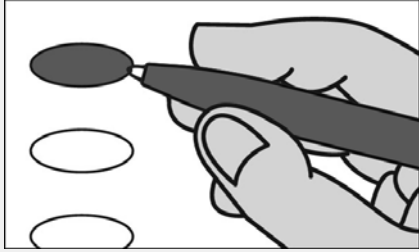

Fill in the oval to the left of the name of your choice. You must blacken the oval completely, and do not make any marks outside of the oval. You do not have to vote in every race.



Do not cross out or erase, or your vote may not count. If you make a mistake or a stray mark, you may ask for a new ballot.

Governor / Lt. Governor  
Vote for 1

- Carl A. Brunner, Jr.  
and  
Kevin L. Rhodes, Sr.
- L. D. Burkindine  
and  
Jeremy M. Shifflett
- Dan Cox  
and  
Rob Krop
- Ed Hale  
and  
Tyrone Keys, Jr.
- Douglas Larcomb  
and  
Martina D. Duncan
- John A. Myrick  
and  
Brenda J. Thiam
- Michael Oakes  
and  
Ronald W. Abend
- Nancy Jane Taylor  
and  
Rachel Hannah "Mohawk"  
Swift
- Shannon Wright  
and  
Reba A. Hawkins

Comptroller  
Vote for 1

- Sonya Dunn  
Unopposed

Attorney General  
Vote for 1

- James B. Rutledge, III  
Unopposed

Representative in Congress  
District 5  
Vote for 1

- Chris Chaffee
- Bryan DuVal
- Michelle Talkington

House of Delegates  
District 28

Vote for up to 3

- James Emerson Ashburn  
Unopposed
- Winfield W. Clark, Jr.  
Unopposed
- Nomination Vacant

County Commissioner  
President

Vote for 1

- Joe Crawford  
Unopposed

Register of Wills

Vote for 1

- Latisha Shorter  
Unopposed

Judge of the Orphans' Court

Vote for up to 3

- Angela Parker  
Unopposed
- Nomination Vacant
- Nomination Vacant

Vote Both Sides



**Republican Central Committee**

**Vote for up to 9**

**Stephanie Beatty**  
Unopposed

**Jim Crawford**  
Unopposed

**Joe Crawford**  
Unopposed

**Daniel P. Creighton**  
Unopposed

**Latisha Shorter**  
Unopposed

**Michelle Talkington**  
Unopposed

**Henry Thompson**  
Unopposed

**Alorah D. Vantassell**  
Unopposed

**Nomination Vacant**

**End of Ballot**



Official Ballot  
Gubernatorial Primary Election  
June 23, 2026

BS REP 17  
006-010

State of Maryland, Charles County  
Republican Ballot

Instructions

Making Selections

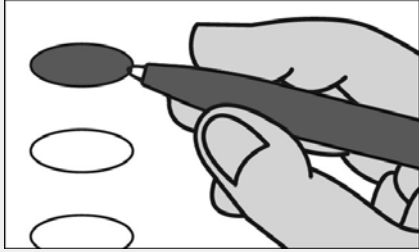

Fill in the oval to the left of the name of your choice. You must blacken the oval completely, and do not make any marks outside of the oval. You do not have to vote in every race.



Do not cross out or erase, or your vote may not count. If you make a mistake or a stray mark, you may ask for a new ballot.

Governor / Lt. Governor  
Vote for 1

- Carl A. Brunner, Jr.  
and  
Kevin L. Rhodes, Sr.
- L. D. Burkindine  
and  
Jeremy M. Shifflett
- Dan Cox  
and  
Rob Krop
- Ed Hale  
and  
Tyrone Keys, Jr.
- Douglas Larcomb  
and  
Martina D. Duncan
- John A. Myrick  
and  
Brenda J. Thiam
- Michael Oakes  
and  
Ronald W. Abend
- Nancy Jane Taylor  
and  
Rachel Hannah "Mohawk"  
Swift
- Shannon Wright  
and  
Reba A. Hawkins

Comptroller  
Vote for 1

- Sonya Dunn  
Unopposed

Attorney General  
Vote for 1

- James B. Rutledge, III  
Unopposed

Representative in Congress  
District 5  
Vote for 1

- Chris Chaffee
- Bryan DuVal
- Michelle Talkington

House of Delegates  
District 28

Vote for up to 3

- James Emerson Ashburn  
Unopposed
- Winfield W. Clark, Jr.  
Unopposed
- Nomination Vacant

County Commissioner  
President

Vote for 1

- Joe Crawford  
Unopposed

County Commissioner  
District 3

Vote for 1

- Julian D. Clark  
Unopposed

Register of Wills  
Vote for 1

- Latisha Shorter  
Unopposed

Judge of the Orphans' Court  
Vote for up to 3

- Angela Parker  
Unopposed

Nomination Vacant

Nomination Vacant

Vote Both Sides



**Republican Central Committee**

**Vote for up to 9**

**Stephanie Beatty**  
Unopposed

**Jim Crawford**  
Unopposed

**Joe Crawford**  
Unopposed

**Daniel P. Creighton**  
Unopposed

**Latisha Shorter**  
Unopposed

**Michelle Talkington**  
Unopposed

**Henry Thompson**  
Unopposed

**Alorah D. Vantassell**  
Unopposed

**Nomination Vacant**

**End of Ballot**



Official Ballot  
Gubernatorial Primary Election  
June 23, 2026

BS REP 18  
006-011

State of Maryland, Charles County  
Republican Ballot

Instructions

Making Selections

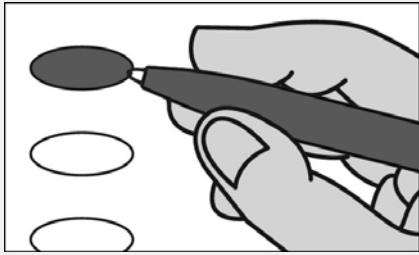

Fill in the oval to the left of the name of your choice. You must blacken the oval completely, and do not make any marks outside of the oval. You do not have to vote in every race.



Do not cross out or erase, or your vote may not count. If you make a mistake or a stray mark, you may ask for a new ballot.

Governor / Lt. Governor  
Vote for 1

- Carl A. Brunner, Jr.  
and  
Kevin L. Rhodes, Sr.
- L. D. Burkindine  
and  
Jeremy M. Shifflett
- Dan Cox  
and  
Rob Krop
- Ed Hale  
and  
Tyrone Keys, Jr.
- Douglas Larcomb  
and  
Martina D. Duncan
- John A. Myrick  
and  
Brenda J. Thiam
- Michael Oakes  
and  
Ronald W. Abend
- Nancy Jane Taylor  
and  
Rachel Hannah "Mohawk"  
Swift
- Shannon Wright  
and  
Reba A. Hawkins

Comptroller  
Vote for 1

- Sonya Dunn  
Unopposed

Attorney General  
Vote for 1

- James B. Rutledge, III  
Unopposed

Representative in Congress  
District 5  
Vote for 1

- Chris Chaffee
- Bryan DuVal
- Michelle Talkington

House of Delegates  
District 28

Vote for up to 3

- James Emerson Ashburn  
Unopposed
- Winfield W. Clark, Jr.  
Unopposed
- Nomination Vacant

County Commissioner  
President

Vote for 1

- Joe Crawford  
Unopposed

County Commissioner  
District 3

Vote for 1

- Julian D. Clark  
Unopposed

Register of Wills

Vote for 1

- Latisha Shorter  
Unopposed

Judge of the Orphans' Court  
Vote for up to 3

- Angela Parker  
Unopposed

Nomination Vacant

Nomination Vacant

Vote Both Sides



**Republican Central Committee**

**Vote for up to 9**

**Stephanie Beatty**  
Unopposed

**Jim Crawford**  
Unopposed

**Joe Crawford**  
Unopposed

**Daniel P. Creighton**  
Unopposed

**Latisha Shorter**  
Unopposed

**Michelle Talkington**  
Unopposed

**Henry Thompson**  
Unopposed

**Alorah D. Vantassell**  
Unopposed

**Nomination Vacant**

**End of Ballot**



Official Ballot  
Gubernatorial Primary Election  
June 23, 2026

BS REP 19  
006-012

State of Maryland, Charles County  
Republican Ballot

Instructions

Making Selections

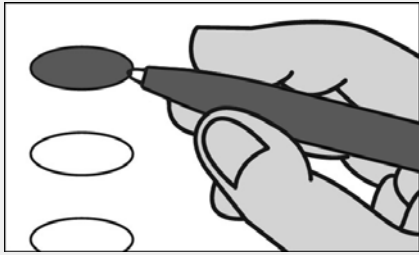

Fill in the oval to the left of the name of your choice. You must blacken the oval completely, and do not make any marks outside of the oval. You do not have to vote in every race.



Do not cross out or erase, or your vote may not count. If you make a mistake or a stray mark, you may ask for a new ballot.

Governor / Lt. Governor  
Vote for 1

Carl A. Brunner, Jr.  
and  
Kevin L. Rhodes, Sr.

L. D. Burkindine  
and  
Jeremy M. Shifflett

Dan Cox  
and  
Rob Krop

Ed Hale  
and  
Tyrone Keys, Jr.

Douglas Larcomb  
and  
Martina D. Duncan

John A. Myrick  
and  
Brenda J. Thiam

Michael Oakes  
and  
Ronald W. Abend

Nancy Jane Taylor  
and  
Rachel Hannah "Mohawk"  
Swift

Shannon Wright  
and  
Reba A. Hawkins

Comptroller  
Vote for 1

Sonya Dunn  
Unopposed

Attorney General  
Vote for 1

James B. Rutledge, III  
Unopposed

Representative in Congress  
District 5  
Vote for 1

Chris Chaffee

Bryan DuVal

Michelle Talkington

State Senator  
District 27  
Vote for 1

Al Larsen  
Unopposed

House of Delegates  
District 27A

Vote for 1

Jim Crawford  
Unopposed

County Commissioner  
President

Vote for 1

Joe Crawford  
Unopposed

County Commissioner  
District 3

Vote for 1

Julian D. Clark  
Unopposed

Register of Wills  
Vote for 1

Latisha Shorter  
Unopposed

Judge of the Orphans' Court  
Vote for up to 3

Angela Parker  
Unopposed

Nomination Vacant

Nomination Vacant

Vote Both Sides



**Republican Central Committee**

**Vote for up to 9**

**Stephanie Beatty**  
Unopposed

**Jim Crawford**  
Unopposed

**Joe Crawford**  
Unopposed

**Daniel P. Creighton**  
Unopposed

**Latisha Shorter**  
Unopposed

**Michelle Talkington**  
Unopposed

**Henry Thompson**  
Unopposed

**Alorah D. Vantassell**  
Unopposed

**Nomination Vacant**

**End of Ballot**



Official Ballot  
Gubernatorial Primary Election  
June 23, 2026

BS REP 20  
006-013

State of Maryland, Charles County  
Republican Ballot

Instructions

Making Selections

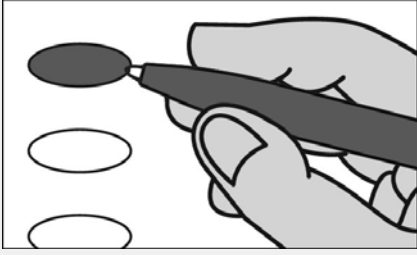

Fill in the oval to the left of the name of your choice. You must blacken the oval completely, and do not make any marks outside of the oval. You do not have to vote in every race.



Do not cross out or erase, or your vote may not count. If you make a mistake or a stray mark, you may ask for a new ballot.

Governor / Lt. Governor  
Vote for 1

- Carl A. Brunner, Jr.  
and  
Kevin L. Rhodes, Sr.
- L. D. Burkindine  
and  
Jeremy M. Shifflett
- Dan Cox  
and  
Rob Krop
- Ed Hale  
and  
Tyrone Keys, Jr.
- Douglas Larcomb  
and  
Martina D. Duncan
- John A. Myrick  
and  
Brenda J. Thiam
- Michael Oakes  
and  
Ronald W. Abend
- Nancy Jane Taylor  
and  
Rachel Hannah "Mohawk"  
Swift
- Shannon Wright  
and  
Reba A. Hawkins

Comptroller  
Vote for 1

- Sonya Dunn  
Unopposed

Attorney General  
Vote for 1

- James B. Rutledge, III  
Unopposed

Representative in Congress  
District 5  
Vote for 1

- Chris Chaffee
- Bryan DuVal
- Michelle Talkington

House of Delegates  
District 28

Vote for up to 3

- James Emerson Ashburn  
Unopposed
- Winfield W. Clark, Jr.  
Unopposed
- Nomination Vacant

County Commissioner  
President

Vote for 1

- Joe Crawford  
Unopposed

Register of Wills

Vote for 1

- Latisha Shorter  
Unopposed

Judge of the Orphans' Court

Vote for up to 3

- Angela Parker  
Unopposed
- Nomination Vacant
- Nomination Vacant

Vote Both Sides



**Republican Central Committee**

**Vote for up to 9**

**Stephanie Beatty**  
Unopposed

**Jim Crawford**  
Unopposed

**Joe Crawford**  
Unopposed

**Daniel P. Creighton**  
Unopposed

**Latisha Shorter**  
Unopposed

**Michelle Talkington**  
Unopposed

**Henry Thompson**  
Unopposed

**Alorah D. Vantassell**  
Unopposed

**Nomination Vacant**

**End of Ballot**



Official Ballot  
Gubernatorial Primary Election  
June 23, 2026

BS REP 21  
006-014

State of Maryland, Charles County  
Republican Ballot

Instructions

Making Selections

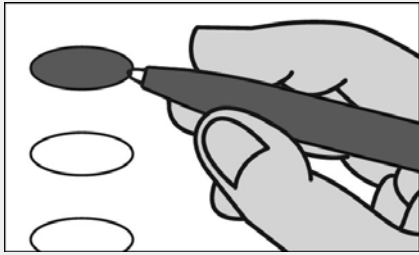

Fill in the oval to the left of the name of your choice. You must blacken the oval completely, and do not make any marks outside of the oval. You do not have to vote in every race.



Do not cross out or erase, or your vote may not count. If you make a mistake or a stray mark, you may ask for a new ballot.

Governor / Lt. Governor  
Vote for 1

Carl A. Brunner, Jr.  
and  
Kevin L. Rhodes, Sr.

L. D. Burkindine  
and  
Jeremy M. Shifflett

Dan Cox  
and  
Rob Krop

Ed Hale  
and  
Tyrone Keys, Jr.

Douglas Larcomb  
and  
Martina D. Duncan

John A. Myrick  
and  
Brenda J. Thiam

Michael Oakes  
and  
Ronald W. Abend

Nancy Jane Taylor  
and  
Rachel Hannah "Mohawk"  
Swift

Shannon Wright  
and  
Reba A. Hawkins

Comptroller  
Vote for 1

Sonya Dunn  
Unopposed

Attorney General  
Vote for 1

James B. Rutledge, III  
Unopposed

Representative in Congress  
District 5  
Vote for 1

Chris Chaffee

Bryan DuVal

Michelle Talkington

House of Delegates  
District 28

Vote for up to 3

James Emerson Ashburn  
Unopposed

Winfield W. Clark, Jr.  
Unopposed

Nomination Vacant

County Commissioner  
President

Vote for 1

Joe Crawford  
Unopposed

County Commissioner  
District 2

Vote for 1

Alorah D. Vantassell  
Unopposed

Register of Wills

Vote for 1

Latisha Shorter  
Unopposed

Judge of the Orphans' Court

Vote for up to 3

Angela Parker  
Unopposed

Nomination Vacant

Nomination Vacant

Vote Both Sides



**Republican Central Committee**

**Vote for up to 9**

**Stephanie Beatty**  
Unopposed

**Jim Crawford**  
Unopposed

**Joe Crawford**  
Unopposed

**Daniel P. Creighton**  
Unopposed

**Latisha Shorter**  
Unopposed

**Michelle Talkington**  
Unopposed

**Henry Thompson**  
Unopposed

**Alorah D. Vantassell**  
Unopposed

**Nomination Vacant**

**End of Ballot**



Official Ballot  
Gubernatorial Primary Election  
June 23, 2026

BS REP 22  
006-015

State of Maryland, Charles County  
Republican Ballot

**Instructions**

**Making Selections**

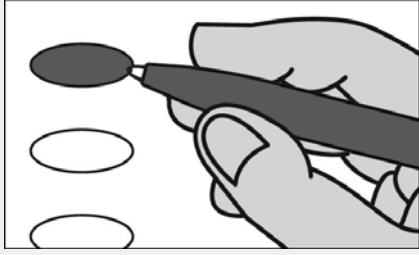

Fill in the oval to the left of the name of your choice. You must blacken the oval completely, and do not make any marks outside of the oval. You do not have to vote in every race.



Do not cross out or erase, or your vote may not count. If you make a mistake or a stray mark, you may ask for a new ballot.

**Governor / Lt. Governor  
Vote for 1**

- Carl A. Brunner, Jr.  
and  
Kevin L. Rhodes, Sr.
- L. D. Burkindine  
and  
Jeremy M. Shifflett
- Dan Cox  
and  
Rob Krop
- Ed Hale  
and  
Tyrone Keys, Jr.
- Douglas Larcomb  
and  
Martina D. Duncan
- John A. Myrick  
and  
Brenda J. Thiam
- Michael Oakes  
and  
Ronald W. Abend
- Nancy Jane Taylor  
and  
Rachel Hannah "Mohawk"  
Swift
- Shannon Wright  
and  
Reba A. Hawkins

**Comptroller  
Vote for 1**

- Sonya Dunn  
Unopposed

**Attorney General  
Vote for 1**

- James B. Rutledge, III  
Unopposed

**Representative in Congress  
District 5  
Vote for 1**

- Chris Chaffee
- Bryan DuVal
- Michelle Talkington

**House of Delegates  
District 28**

**Vote for up to 3**

- James Emerson Ashburn  
Unopposed
- Winfield W. Clark, Jr.  
Unopposed
- Nomination Vacant

**County Commissioner  
President**

**Vote for 1**

- Joe Crawford  
Unopposed

**Register of Wills**

**Vote for 1**

- Latisha Shorter  
Unopposed

**Judge of the Orphans' Court**

**Vote for up to 3**

- Angela Parker  
Unopposed
- Nomination Vacant
- Nomination Vacant

Vote Both Sides



**Republican Central Committee**

**Vote for up to 9**

**Stephanie Beatty**  
Unopposed

**Jim Crawford**  
Unopposed

**Joe Crawford**  
Unopposed

**Daniel P. Creighton**  
Unopposed

**Latisha Shorter**  
Unopposed

**Michelle Talkington**  
Unopposed

**Henry Thompson**  
Unopposed

**Alorah D. Vantassell**  
Unopposed

**Nomination Vacant**

**End of Ballot**



**Official Ballot**  
**Gubernatorial Primary Election**  
**June 23, 2026**

**BS REP 23**  
**006-016**

**State of Maryland, Charles County**  
**Republican Ballot**

**Instructions**

**Making Selections**

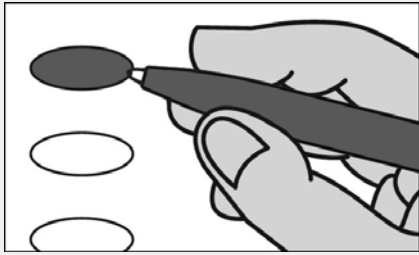

Fill in the oval to the left of the name of your choice. You must blacken the oval completely, and do not make any marks outside of the oval. You do not have to vote in every race.



Do not cross out or erase, or your vote may not count. If you make a mistake or a stray mark, you may ask for a new ballot.

**Governor / Lt. Governor**  
**Vote for 1**

**Carl A. Brunner, Jr.**  
 and  
**Kevin L. Rhodes, Sr.**

**L. D. Burkindine**  
 and  
**Jeremy M. Shifflett**

**Dan Cox**  
 and  
**Rob Krop**

**Ed Hale**  
 and  
**Tyrone Keys, Jr.**

**Douglas Larcomb**  
 and  
**Martina D. Duncan**

**John A. Myrick**  
 and  
**Brenda J. Thiam**

**Michael Oakes**  
 and  
**Ronald W. Abend**

**Nancy Jane Taylor**  
 and  
**Rachel Hannah "Mohawk" Swift**

**Shannon Wright**  
 and  
**Reba A. Hawkins**

**Comptroller**  
**Vote for 1**

**Sonya Dunn**  
 Unopposed

**Attorney General**  
**Vote for 1**

**James B. Rutledge, III**  
 Unopposed

**Representative in Congress**  
**District 5**  
**Vote for 1**

**Chris Chaffee**

**Bryan DuVal**

**Michelle Talkington**

**State Senator**  
**District 27**  
**Vote for 1**

**Al Larsen**  
 Unopposed

**House of Delegates**  
**District 27A**

**Vote for 1**

**Jim Crawford**  
 Unopposed

**County Commissioner**  
**President**

**Vote for 1**

**Joe Crawford**  
 Unopposed

**County Commissioner**  
**District 3**

**Vote for 1**

**Julian D. Clark**  
 Unopposed

**Register of Wills**  
**Vote for 1**

**Latisha Shorter**  
 Unopposed

**Judge of the Orphans' Court**  
**Vote for up to 3**

**Angela Parker**  
 Unopposed

**Nomination Vacant**

**Nomination Vacant**

**Vote Both Sides**



**Republican Central Committee**

**Vote for up to 9**

**Stephanie Beatty**  
Unopposed

**Jim Crawford**  
Unopposed

**Joe Crawford**  
Unopposed

**Daniel P. Creighton**  
Unopposed

**Latisha Shorter**  
Unopposed

**Michelle Talkington**  
Unopposed

**Henry Thompson**  
Unopposed

**Alorah D. Vantassell**  
Unopposed

**Nomination Vacant**

**End of Ballot**



Official Ballot  
Gubernatorial Primary Election  
June 23, 2026

BS REP 24  
007-001

State of Maryland, Charles County  
Republican Ballot

Instructions

Making Selections

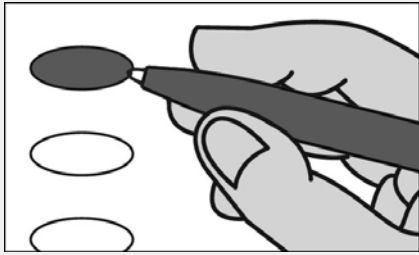

Fill in the oval to the left of the name of your choice. You must blacken the oval completely, and do not make any marks outside of the oval. You do not have to vote in every race.



Do not cross out or erase, or your vote may not count. If you make a mistake or a stray mark, you may ask for a new ballot.

Governor / Lt. Governor  
Vote for 1

Carl A. Brunner, Jr.  
and  
Kevin L. Rhodes, Sr.

L. D. Burkindine  
and  
Jeremy M. Shifflett

Dan Cox  
and  
Rob Krop

Ed Hale  
and  
Tyrone Keys, Jr.

Douglas Larcomb  
and  
Martina D. Duncan

John A. Myrick  
and  
Brenda J. Thiam

Michael Oakes  
and  
Ronald W. Abend

Nancy Jane Taylor  
and  
Rachel Hannah "Mohawk"  
Swift

Shannon Wright  
and  
Reba A. Hawkins

Comptroller  
Vote for 1

Sonya Dunn  
Unopposed

Attorney General  
Vote for 1

James B. Rutledge, III  
Unopposed

Representative in Congress  
District 5  
Vote for 1

Chris Chaffee

Bryan DuVal

Michelle Talkington

House of Delegates  
District 28

Vote for up to 3

James Emerson Ashburn  
Unopposed

Winfield W. Clark, Jr.  
Unopposed

Nomination Vacant

County Commissioner  
President

Vote for 1

Joe Crawford  
Unopposed

County Commissioner  
District 2

Vote for 1

Alorah D. Vantassell  
Unopposed

Register of Wills

Vote for 1

Latisha Shorter  
Unopposed

Judge of the Orphans' Court

Vote for up to 3

Angela Parker  
Unopposed

Nomination Vacant

Nomination Vacant

Vote Both Sides



**Republican Central Committee**

**Vote for up to 9**

**Stephanie Beatty**  
Unopposed

**Jim Crawford**  
Unopposed

**Joe Crawford**  
Unopposed

**Daniel P. Creighton**  
Unopposed

**Latisha Shorter**  
Unopposed

**Michelle Talkington**  
Unopposed

**Henry Thompson**  
Unopposed

**Alorah D. Vantassell**  
Unopposed

**Nomination Vacant**

**End of Ballot**



Official Ballot  
Gubernatorial Primary Election  
June 23, 2026

BS REP 25  
007-002

State of Maryland, Charles County  
Republican Ballot

Instructions

Making Selections

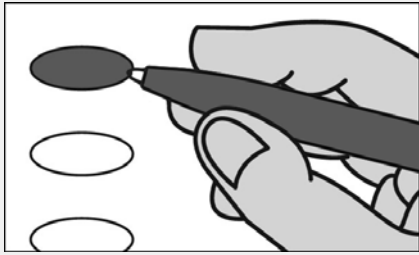

Fill in the oval to the left of the name of your choice. You must blacken the oval completely, and do not make any marks outside of the oval. You do not have to vote in every race.



Do not cross out or erase, or your vote may not count. If you make a mistake or a stray mark, you may ask for a new ballot.

Governor / Lt. Governor  
Vote for 1

- Carl A. Brunner, Jr.  
and  
Kevin L. Rhodes, Sr.
- L. D. Burkindine  
and  
Jeremy M. Shifflett
- Dan Cox  
and  
Rob Krop
- Ed Hale  
and  
Tyrone Keys, Jr.
- Douglas Larcomb  
and  
Martina D. Duncan
- John A. Myrick  
and  
Brenda J. Thiam
- Michael Oakes  
and  
Ronald W. Abend
- Nancy Jane Taylor  
and  
Rachel Hannah "Mohawk"  
Swift
- Shannon Wright  
and  
Reba A. Hawkins

Comptroller  
Vote for 1

- Sonya Dunn  
Unopposed

Attorney General  
Vote for 1

- James B. Rutledge, III  
Unopposed

Representative in Congress  
District 5  
Vote for 1

- Chris Chaffee
- Bryan DuVal
- Michelle Talkington

House of Delegates  
District 28

Vote for up to 3

- James Emerson Ashburn  
Unopposed
- Winfield W. Clark, Jr.  
Unopposed
- Nomination Vacant

County Commissioner  
President

Vote for 1

- Joe Crawford  
Unopposed

County Commissioner  
District 2

Vote for 1

- Alorah D. Vantassell  
Unopposed

Register of Wills

Vote for 1

- Latisha Shorter  
Unopposed

Judge of the Orphans' Court  
Vote for up to 3

- Angela Parker  
Unopposed

Nomination Vacant

Nomination Vacant

Vote Both Sides



**Republican Central Committee**

**Vote for up to 9**

**Stephanie Beatty**  
Unopposed

**Jim Crawford**  
Unopposed

**Joe Crawford**  
Unopposed

**Daniel P. Creighton**  
Unopposed

**Latisha Shorter**  
Unopposed

**Michelle Talkington**  
Unopposed

**Henry Thompson**  
Unopposed

**Alorah D. Vantassell**  
Unopposed

**Nomination Vacant**

**End of Ballot**



Official Ballot  
Gubernatorial Primary Election  
June 23, 2026

BS REP 26  
007-003

State of Maryland, Charles County  
Republican Ballot

Instructions

Making Selections

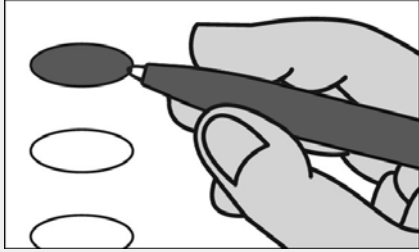

Fill in the oval to the left of the name of your choice. You must blacken the oval completely, and do not make any marks outside of the oval. You do not have to vote in every race.



Do not cross out or erase, or your vote may not count. If you make a mistake or a stray mark, you may ask for a new ballot.

Governor / Lt. Governor  
Vote for 1

Carl A. Brunner, Jr.  
and  
Kevin L. Rhodes, Sr.

L. D. Burkindine  
and  
Jeremy M. Shifflett

Dan Cox  
and  
Rob Krop

Ed Hale  
and  
Tyrone Keys, Jr.

Douglas Larcomb  
and  
Martina D. Duncan

John A. Myrick  
and  
Brenda J. Thiam

Michael Oakes  
and  
Ronald W. Abend

Nancy Jane Taylor  
and  
Rachel Hannah "Mohawk"  
Swift

Shannon Wright  
and  
Reba A. Hawkins

Comptroller  
Vote for 1

Sonya Dunn  
Unopposed

Attorney General  
Vote for 1

James B. Rutledge, III  
Unopposed

Representative in Congress  
District 5  
Vote for 1

Chris Chaffee

Bryan DuVal

Michelle Talkington

House of Delegates  
District 28

Vote for up to 3

James Emerson Ashburn  
Unopposed

Winfield W. Clark, Jr.  
Unopposed

Nomination Vacant

County Commissioner  
President

Vote for 1

Joe Crawford  
Unopposed

County Commissioner  
District 2

Vote for 1

Alorah D. Vantassell  
Unopposed

Register of Wills

Vote for 1

Latisha Shorter  
Unopposed

Judge of the Orphans' Court

Vote for up to 3

Angela Parker  
Unopposed

Nomination Vacant

Nomination Vacant

Vote Both Sides



**Republican Central Committee**

**Vote for up to 9**

**Stephanie Beatty**  
Unopposed

**Jim Crawford**  
Unopposed

**Joe Crawford**  
Unopposed

**Daniel P. Creighton**  
Unopposed

**Latisha Shorter**  
Unopposed

**Michelle Talkington**  
Unopposed

**Henry Thompson**  
Unopposed

**Alorah D. Vantassell**  
Unopposed

**Nomination Vacant**

**End of Ballot**



Official Ballot  
Gubernatorial Primary Election  
June 23, 2026

BS REP 27  
008-001

State of Maryland, Charles County  
Republican Ballot

Instructions

Making Selections

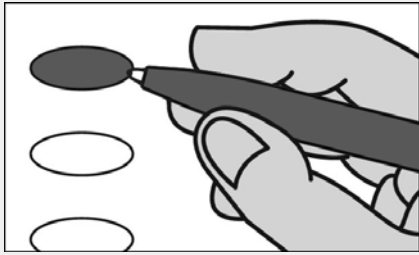

Fill in the oval to the left of the name of your choice. You must blacken the oval completely, and do not make any marks outside of the oval. You do not have to vote in every race.



Do not cross out or erase, or your vote may not count. If you make a mistake or a stray mark, you may ask for a new ballot.

Governor / Lt. Governor  
Vote for 1

Carl A. Brunner, Jr.  
and  
Kevin L. Rhodes, Sr.

L. D. Burkindine  
and  
Jeremy M. Shifflett

Dan Cox  
and  
Rob Krop

Ed Hale  
and  
Tyrone Keys, Jr.

Douglas Larcomb  
and  
Martina D. Duncan

John A. Myrick  
and  
Brenda J. Thiam

Michael Oakes  
and  
Ronald W. Abend

Nancy Jane Taylor  
and  
Rachel Hannah "Mohawk"  
Swift

Shannon Wright  
and  
Reba A. Hawkins

Comptroller  
Vote for 1

Sonya Dunn  
Unopposed

Attorney General  
Vote for 1

James B. Rutledge, III  
Unopposed

Representative in Congress  
District 5  
Vote for 1

Chris Chaffee

Bryan DuVal

Michelle Talkington

House of Delegates  
District 28

Vote for up to 3

James Emerson Ashburn  
Unopposed

Winfield W. Clark, Jr.  
Unopposed

Nomination Vacant

County Commissioner  
President

Vote for 1

Joe Crawford  
Unopposed

County Commissioner  
District 1

Vote for 1

Walton "Walt" Merchant  
Unopposed

Register of Wills

Vote for 1

Latisha Shorter  
Unopposed

Judge of the Orphans' Court  
Vote for up to 3

Angela Parker  
Unopposed

Nomination Vacant

Nomination Vacant

Vote Both Sides



**Republican Central Committee**

**Vote for up to 9**

**Stephanie Beatty**  
Unopposed

**Jim Crawford**  
Unopposed

**Joe Crawford**  
Unopposed

**Daniel P. Creighton**  
Unopposed

**Latisha Shorter**  
Unopposed

**Michelle Talkington**  
Unopposed

**Henry Thompson**  
Unopposed

**Alorah D. Vantassell**  
Unopposed

**Nomination Vacant**

**End of Ballot**



Official Ballot  
Gubernatorial Primary Election  
June 23, 2026

BS REP 28  
008-002

State of Maryland, Charles County  
Republican Ballot

Instructions

Making Selections

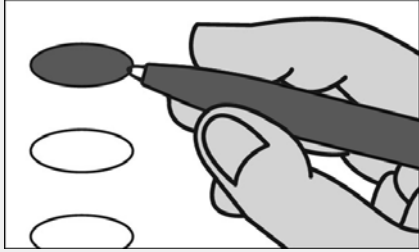

Fill in the oval to the left of the name of your choice. You must blacken the oval completely, and do not make any marks outside of the oval. You do not have to vote in every race.



Do not cross out or erase, or your vote may not count. If you make a mistake or a stray mark, you may ask for a new ballot.

Governor / Lt. Governor  
Vote for 1

Carl A. Brunner, Jr.  
and  
Kevin L. Rhodes, Sr.

L. D. Burkindine  
and  
Jeremy M. Shifflett

Dan Cox  
and  
Rob Krop

Ed Hale  
and  
Tyrone Keys, Jr.

Douglas Larcomb  
and  
Martina D. Duncan

John A. Myrick  
and  
Brenda J. Thiam

Michael Oakes  
and  
Ronald W. Abend

Nancy Jane Taylor  
and  
Rachel Hannah "Mohawk"  
Swift

Shannon Wright  
and  
Reba A. Hawkins

Comptroller  
Vote for 1

Sonya Dunn  
Unopposed

Attorney General  
Vote for 1

James B. Rutledge, III  
Unopposed

Representative in Congress  
District 5  
Vote for 1

Chris Chaffee

Bryan DuVal

Michelle Talkington

State Senator  
District 27  
Vote for 1

Al Larsen  
Unopposed

House of Delegates  
District 27A

Vote for 1

Jim Crawford  
Unopposed

County Commissioner  
President

Vote for 1

Joe Crawford  
Unopposed

County Commissioner  
District 3

Vote for 1

Julian D. Clark  
Unopposed

Register of Wills  
Vote for 1

Latisha Shorter  
Unopposed

Judge of the Orphans' Court  
Vote for up to 3

Angela Parker  
Unopposed

Nomination Vacant

Nomination Vacant

Vote Both Sides



**Republican Central Committee**

**Vote for up to 9**

**Stephanie Beatty**  
Unopposed

**Jim Crawford**  
Unopposed

**Joe Crawford**  
Unopposed

**Daniel P. Creighton**  
Unopposed

**Latisha Shorter**  
Unopposed

**Michelle Talkington**  
Unopposed

**Henry Thompson**  
Unopposed

**Alorah D. Vantassell**  
Unopposed

**Nomination Vacant**

**End of Ballot**



Official Ballot  
Gubernatorial Primary Election  
June 23, 2026

BS REP 29  
008-003

State of Maryland, Charles County  
Republican Ballot

Instructions

Making Selections

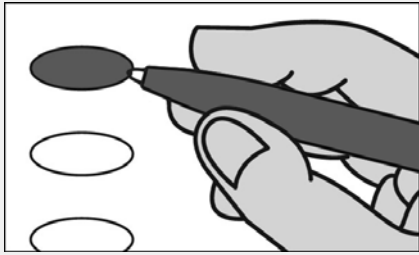

Fill in the oval to the left of the name of your choice. You must blacken the oval completely, and do not make any marks outside of the oval. You do not have to vote in every race.



Do not cross out or erase, or your vote may not count. If you make a mistake or a stray mark, you may ask for a new ballot.

Governor / Lt. Governor  
Vote for 1

- Carl A. Brunner, Jr.  
and  
Kevin L. Rhodes, Sr.
- L. D. Burkindine  
and  
Jeremy M. Shifflett
- Dan Cox  
and  
Rob Krop
- Ed Hale  
and  
Tyrone Keys, Jr.
- Douglas Larcomb  
and  
Martina D. Duncan
- John A. Myrick  
and  
Brenda J. Thiam
- Michael Oakes  
and  
Ronald W. Abend
- Nancy Jane Taylor  
and  
Rachel Hannah "Mohawk"  
Swift
- Shannon Wright  
and  
Reba A. Hawkins

Comptroller  
Vote for 1

- Sonya Dunn  
Unopposed

Attorney General  
Vote for 1

- James B. Rutledge, III  
Unopposed

Representative in Congress  
District 5  
Vote for 1

- Chris Chaffee
- Bryan DuVal
- Michelle Talkington

House of Delegates  
District 28

Vote for up to 3

- James Emerson Ashburn  
Unopposed
- Winfield W. Clark, Jr.  
Unopposed
- Nomination Vacant

County Commissioner  
President

Vote for 1

- Joe Crawford  
Unopposed

Register of Wills

Vote for 1

- Latisha Shorter  
Unopposed

Judge of the Orphans' Court

Vote for up to 3

- Angela Parker  
Unopposed
- Nomination Vacant
- Nomination Vacant

Vote Both Sides



**Republican Central Committee**

**Vote for up to 9**

**Stephanie Beatty**  
Unopposed

**Jim Crawford**  
Unopposed

**Joe Crawford**  
Unopposed

**Daniel P. Creighton**  
Unopposed

**Latisha Shorter**  
Unopposed

**Michelle Talkington**  
Unopposed

**Henry Thompson**  
Unopposed

**Alorah D. Vantassell**  
Unopposed

**Nomination Vacant**

**End of Ballot**



**Official Ballot  
Gubernatorial Primary Election  
June 23, 2026**

**BS REP 30  
008-004**

**State of Maryland, Charles County  
Republican Ballot**

**Instructions**

**Making Selections**

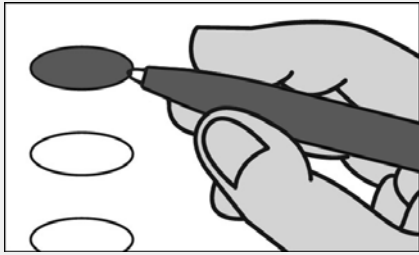

Fill in the oval to the left of the name of your choice. You must blacken the oval completely, and do not make any marks outside of the oval. You do not have to vote in every race.



Do not cross out or erase, or your vote may not count. If you make a mistake or a stray mark, you may ask for a new ballot.

**Governor / Lt. Governor  
Vote for 1**

**Carl A. Brunner, Jr.  
and  
Kevin L. Rhodes, Sr.**

**L. D. Burkindine  
and  
Jeremy M. Shifflett**

**Dan Cox  
and  
Rob Krop**

**Ed Hale  
and  
Tyrone Keys, Jr.**

**Douglas Larcomb  
and  
Martina D. Duncan**

**John A. Myrick  
and  
Brenda J. Thiam**

**Michael Oakes  
and  
Ronald W. Abend**

**Nancy Jane Taylor  
and  
Rachel Hannah "Mohawk"  
Swift**

**Shannon Wright  
and  
Reba A. Hawkins**

**Comptroller  
Vote for 1**

**Sonya Dunn  
Unopposed**

**Attorney General  
Vote for 1**

**James B. Rutledge, III  
Unopposed**

**Representative in Congress  
District 5  
Vote for 1**

**Chris Chaffee**

**Bryan DuVal**

**Michelle Talkington**

**State Senator  
District 27  
Vote for 1**

**Al Larsen  
Unopposed**

**House of Delegates  
District 27A**

**Vote for 1**

**Jim Crawford  
Unopposed**

**County Commissioner  
President**

**Vote for 1**

**Joe Crawford  
Unopposed**

**County Commissioner  
District 1**

**Vote for 1**

**Walton "Walt" Merchant  
Unopposed**

**Register of Wills**

**Vote for 1**

**Latisha Shorter  
Unopposed**

**Judge of the Orphans' Court**

**Vote for up to 3**

**Angela Parker  
Unopposed**

**Nomination Vacant**

**Nomination Vacant**

**Vote Both Sides**



**Republican Central Committee**

**Vote for up to 9**

**Stephanie Beatty**  
Unopposed

**Jim Crawford**  
Unopposed

**Joe Crawford**  
Unopposed

**Daniel P. Creighton**  
Unopposed

**Latisha Shorter**  
Unopposed

**Michelle Talkington**  
Unopposed

**Henry Thompson**  
Unopposed

**Alorah D. Vantassell**  
Unopposed

**Nomination Vacant**

**End of Ballot**



Official Ballot  
Gubernatorial Primary Election  
June 23, 2026

BS REP 31  
008-005

State of Maryland, Charles County  
Republican Ballot

Instructions

Making Selections

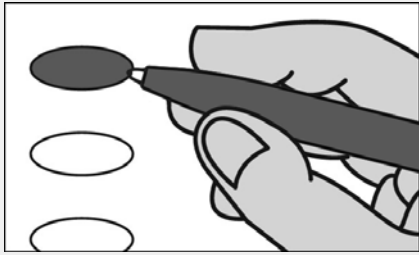

Fill in the oval to the left of the name of your choice. You must blacken the oval completely, and do not make any marks outside of the oval. You do not have to vote in every race.



Do not cross out or erase, or your vote may not count. If you make a mistake or a stray mark, you may ask for a new ballot.

Governor / Lt. Governor  
Vote for 1

Carl A. Brunner, Jr.  
and  
Kevin L. Rhodes, Sr.

L. D. Burkindine  
and  
Jeremy M. Shifflett

Dan Cox  
and  
Rob Krop

Ed Hale  
and  
Tyrone Keys, Jr.

Douglas Larcomb  
and  
Martina D. Duncan

John A. Myrick  
and  
Brenda J. Thiam

Michael Oakes  
and  
Ronald W. Abend

Nancy Jane Taylor  
and  
Rachel Hannah "Mohawk"  
Swift

Shannon Wright  
and  
Reba A. Hawkins

House of Delegates  
District 27A

Vote for 1

Jim Crawford  
Unopposed

County Commissioner  
President

Vote for 1

Joe Crawford  
Unopposed

Register of Wills

Vote for 1

Latisha Shorter  
Unopposed

Judge of the Orphans' Court

Vote for up to 3

Angela Parker  
Unopposed

Nomination Vacant

Nomination Vacant

Comptroller

Vote for 1

Sonya Dunn  
Unopposed

Attorney General

Vote for 1

James B. Rutledge, III  
Unopposed

Representative in Congress  
District 5

Vote for 1

Chris Chaffee

Bryan DuVal

Michelle Talkington

State Senator  
District 27

Vote for 1

Al Larsen  
Unopposed

Vote Both Sides



**Republican Central Committee**

**Vote for up to 9**

**Stephanie Beatty**  
Unopposed

**Jim Crawford**  
Unopposed

**Joe Crawford**  
Unopposed

**Daniel P. Creighton**  
Unopposed

**Latisha Shorter**  
Unopposed

**Michelle Talkington**  
Unopposed

**Henry Thompson**  
Unopposed

**Alorah D. Vantassell**  
Unopposed

**Nomination Vacant**

**End of Ballot**



**Official Ballot  
Gubernatorial Primary Election  
June 23, 2026**

**BS REP 32  
009-001**

**State of Maryland, Charles County  
Republican Ballot**

**Instructions**

**Making Selections**

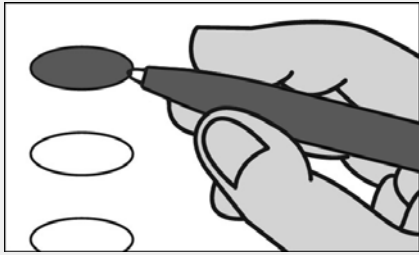

Fill in the oval to the left of the name of your choice. You must blacken the oval completely, and do not make any marks outside of the oval. You do not have to vote in every race.



Do not cross out or erase, or your vote may not count. If you make a mistake or a stray mark, you may ask for a new ballot.

**Governor / Lt. Governor  
Vote for 1**

**Carl A. Brunner, Jr.  
and  
Kevin L. Rhodes, Sr.**

**L. D. Burkindine  
and  
Jeremy M. Shifflett**

**Dan Cox  
and  
Rob Krop**

**Ed Hale  
and  
Tyrone Keys, Jr.**

**Douglas Larcomb  
and  
Martina D. Duncan**

**John A. Myrick  
and  
Brenda J. Thiam**

**Michael Oakes  
and  
Ronald W. Abend**

**Nancy Jane Taylor  
and  
Rachel Hannah "Mohawk"  
Swift**

**Shannon Wright  
and  
Reba A. Hawkins**

**Comptroller  
Vote for 1**

**Sonya Dunn  
Unopposed**

**Attorney General  
Vote for 1**

**James B. Rutledge, III  
Unopposed**

**Representative in Congress  
District 5  
Vote for 1**

**Chris Chaffee**

**Bryan DuVal**

**Michelle Talkington**

**State Senator  
District 27  
Vote for 1**

**Al Larsen  
Unopposed**

**House of Delegates  
District 27A**

**Vote for 1**

**Jim Crawford  
Unopposed**

**County Commissioner  
President**

**Vote for 1**

**Joe Crawford  
Unopposed**

**County Commissioner  
District 1**

**Vote for 1**

**Walton "Walt" Merchant  
Unopposed**

**Register of Wills**

**Vote for 1**

**Latisha Shorter  
Unopposed**

**Judge of the Orphans' Court**

**Vote for up to 3**

**Angela Parker  
Unopposed**

**Nomination Vacant**

**Nomination Vacant**

**Vote Both Sides**



**Republican Central Committee**

**Vote for up to 9**

**Stephanie Beatty**  
Unopposed

**Jim Crawford**  
Unopposed

**Joe Crawford**  
Unopposed

**Daniel P. Creighton**  
Unopposed

**Latisha Shorter**  
Unopposed

**Michelle Talkington**  
Unopposed

**Henry Thompson**  
Unopposed

**Alorah D. Vantassell**  
Unopposed

**Nomination Vacant**

**End of Ballot**



Official Ballot  
Gubernatorial Primary Election  
June 23, 2026

BS REP 33  
009-002

State of Maryland, Charles County  
Republican Ballot

Instructions

Making Selections

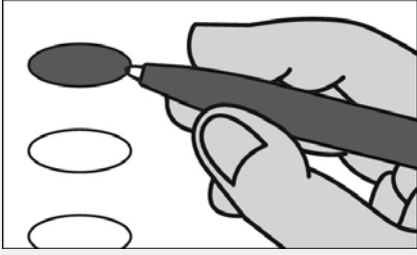

Fill in the oval to the left of the name of your choice. You must blacken the oval completely, and do not make any marks outside of the oval. You do not have to vote in every race.



Do not cross out or erase, or your vote may not count. If you make a mistake or a stray mark, you may ask for a new ballot.

Governor / Lt. Governor  
Vote for 1

Carl A. Brunner, Jr.  
and  
Kevin L. Rhodes, Sr.

L. D. Burkindine  
and  
Jeremy M. Shifflett

Dan Cox  
and  
Rob Krop

Ed Hale  
and  
Tyrone Keys, Jr.

Douglas Larcomb  
and  
Martina D. Duncan

John A. Myrick  
and  
Brenda J. Thiam

Michael Oakes  
and  
Ronald W. Abend

Nancy Jane Taylor  
and  
Rachel Hannah "Mohawk"  
Swift

Shannon Wright  
and  
Reba A. Hawkins

Comptroller  
Vote for 1

Sonya Dunn  
Unopposed

Attorney General  
Vote for 1

James B. Rutledge, III  
Unopposed

Representative in Congress  
District 5  
Vote for 1

Chris Chaffee

Bryan DuVal

Michelle Talkington

House of Delegates  
District 28

Vote for up to 3

James Emerson Ashburn  
Unopposed

Winfield W. Clark, Jr.  
Unopposed

Nomination Vacant

County Commissioner  
President

Vote for 1

Joe Crawford  
Unopposed

County Commissioner  
District 1

Vote for 1

Walton "Walt" Merchant  
Unopposed

Register of Wills

Vote for 1

Latisha Shorter  
Unopposed

Judge of the Orphans' Court  
Vote for up to 3

Angela Parker  
Unopposed

Nomination Vacant

Nomination Vacant

Vote Both Sides



**Republican Central Committee**

**Vote for up to 9**

**Stephanie Beatty**  
Unopposed

**Jim Crawford**  
Unopposed

**Joe Crawford**  
Unopposed

**Daniel P. Creighton**  
Unopposed

**Latisha Shorter**  
Unopposed

**Michelle Talkington**  
Unopposed

**Henry Thompson**  
Unopposed

**Alorah D. Vantassell**  
Unopposed

**Nomination Vacant**

**End of Ballot**



Official Ballot  
Gubernatorial Primary Election  
June 23, 2026

BS REP 34  
010-001

State of Maryland, Charles County  
Republican Ballot

Instructions

Making Selections

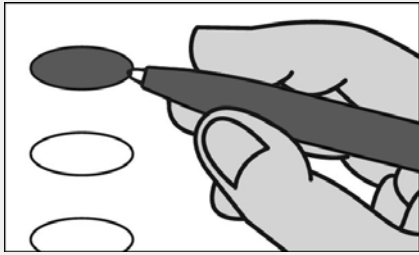

Fill in the oval to the left of the name of your choice. You must blacken the oval completely, and do not make any marks outside of the oval. You do not have to vote in every race.



Do not cross out or erase, or your vote may not count. If you make a mistake or a stray mark, you may ask for a new ballot.

Governor / Lt. Governor  
Vote for 1

Carl A. Brunner, Jr.  
and  
Kevin L. Rhodes, Sr.

L. D. Burkindine  
and  
Jeremy M. Shifflett

Dan Cox  
and  
Rob Krop

Ed Hale  
and  
Tyrone Keys, Jr.

Douglas Larcomb  
and  
Martina D. Duncan

John A. Myrick  
and  
Brenda J. Thiam

Michael Oakes  
and  
Ronald W. Abend

Nancy Jane Taylor  
and  
Rachel Hannah "Mohawk"  
Swift

Shannon Wright  
and  
Reba A. Hawkins

Comptroller  
Vote for 1

Sonya Dunn  
Unopposed

Attorney General  
Vote for 1

James B. Rutledge, III  
Unopposed

Representative in Congress  
District 5  
Vote for 1

Chris Chaffee

Bryan DuVal

Michelle Talkington

House of Delegates  
District 28

Vote for up to 3

James Emerson Ashburn  
Unopposed

Winfield W. Clark, Jr.  
Unopposed

Nomination Vacant

County Commissioner  
President

Vote for 1

Joe Crawford  
Unopposed

County Commissioner  
District 2

Vote for 1

Alorah D. Vantassell  
Unopposed

Register of Wills

Vote for 1

Latisha Shorter  
Unopposed

Judge of the Orphans' Court

Vote for up to 3

Angela Parker  
Unopposed

Nomination Vacant

Nomination Vacant

Vote Both Sides



**Republican Central Committee**

**Vote for up to 9**

**Stephanie Beatty**  
Unopposed

**Jim Crawford**  
Unopposed

**Joe Crawford**  
Unopposed

**Daniel P. Creighton**  
Unopposed

**Latisha Shorter**  
Unopposed

**Michelle Talkington**  
Unopposed

**Henry Thompson**  
Unopposed

**Alorah D. Vantassell**  
Unopposed

**Nomination Vacant**

**End of Ballot**

