

Official Ballot
Gubernatorial Primary Election
June 23, 2026

BS DEM 1
001-001

State of Maryland, St. Mary's County
Democratic Ballot

Instructions

Making Selections



Fill in the oval to the left of the name of your choice. You must blacken the oval completely, and do not make any marks outside of the oval. You do not have to vote in every race.



Do not cross out or erase, or your vote may not count. If you make a mistake or a stray mark, you may ask for a new ballot.

Governor / Lt. Governor
Vote for 1

- Eric S. Felber**
and
LaTrece Hawkins Lytes
- Wes Moore**
and
Aruna Miller

Comptroller
Vote for 1

- Brooke Elizabeth Lierman**
Unopposed

Attorney General
Vote for 1

- Anthony G. Brown**
Unopposed

Representative in Congress
District 5

Vote for 1

- Mark Arness**
- Rushern L. Baker, III**
- Quincy Bareebe**
- Wala Blegay**
- Adrian Boafo**
- Reuben B. Collins, II**
- Ellis D. Colvin**
- Harry Anthony Dunn**
- Arthur Ellis**
- Eldwnia English**
- Terry Antonio Jackson, II**
- Harry Jarin**
- Walter Kirkland**
- Jerry Lightfoot**
- Heather Luper**
- James Anderson Makle, Jr.**
- Leigha Messick**
- Keith Salkowski**
- Kenneth Simons**
- Alexis S. Solis**
- Tracy Starr**
- Dave Sundberg**
- Harold Tolbert**
- Nicole A. Williams**

Vote Both Sides



State Senator District 29 Vote for 1
<input type="radio"/> Chuck Borges Unopposed

Sheriff Vote for 1
<input type="radio"/> Carl Sturgis Unopposed

House of Delegates District 29B Vote for 1
<input type="radio"/> Adrienne M. Mathis
<input type="radio"/> Kris McDonald

Democratic Central Committee Vote for up to 12 No more than half of the members can be elected from the same gender.
<input type="radio"/> Michael Bellis Male
<input type="radio"/> Ylonda Michelle Dowleyne Female
<input type="radio"/> Kurt Engel Male
<input type="radio"/> David Gilman Male
<input type="radio"/> Valerie Calhoun Gregorio Female
<input type="radio"/> Bonnie A. Kelnberger Female
<input type="radio"/> Julia M. Nichols Female
<input type="radio"/> Karl Kirby Pence, Jr. Male
<input type="radio"/> Brenda K. Quintero Female
<input type="radio"/> Matthew T. Riedel Male
<input type="radio"/> John S. Weiner Male
Nomination Vacant

County Commissioner President Vote for 1
<input type="radio"/> AnnMarie Abell Unopposed

County Commissioner District 1 Vote for 1
<input type="radio"/> Sheila Milburn
<input type="radio"/> Wendy Smith Rice-Morton

County Commissioner District 2 Vote for 1
<input type="radio"/> Brandon Russell Unopposed

County Commissioner District 3 Vote for 1
<input type="radio"/> Joshua Kyte Unopposed

County Commissioner District 4 Vote for 1
<input type="radio"/> Ryan B. Daniels Unopposed

Judge of the Circuit Court Circuit 7 Vote for 1
<input type="radio"/> Kevin R. Hill Unopposed

Judge of the Orphans' Court Vote for up to 3
<input type="radio"/> Curtis J. King Unopposed
Nomination Vacant
Nomination Vacant

End of Ballot 

Official Ballot
Gubernatorial Primary Election
June 23, 2026

BS DEM 2
001-002

State of Maryland, St. Mary's County
Democratic Ballot

Instructions

Making Selections

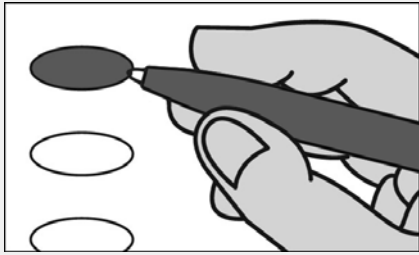

Fill in the oval to the left of the name of your choice. You must blacken the oval completely, and do not make any marks outside of the oval. You do not have to vote in every race.



Do not cross out or erase, or your vote may not count. If you make a mistake or a stray mark, you may ask for a new ballot.

Governor / Lt. Governor
Vote for 1

- Eric S. Felber**
and
LaTrece Hawkins Lytes
- Wes Moore**
and
Aruna Miller

Comptroller
Vote for 1

- Brooke Elizabeth Lierman**
Unopposed

Attorney General
Vote for 1

- Anthony G. Brown**
Unopposed

Representative in Congress
District 5

Vote for 1

- Mark Arness**
- Rushern L. Baker, III**
- Quincy Bareebe**
- Wala Blegay**
- Adrian Boafo**
- Reuben B. Collins, II**
- Ellis D. Colvin**
- Harry Anthony Dunn**
- Arthur Ellis**
- Eldwnia English**
- Terry Antonio Jackson, II**
- Harry Jarin**
- Walter Kirkland**
- Jerry Lightfoot**
- Heather Luper**
- James Anderson Makle, Jr.**
- Leigha Messick**
- Keith Salkowski**
- Kenneth Simons**
- Alexis S. Solis**
- Tracy Starr**
- Dave Sundberg**
- Harold Tolbert**
- Nicole A. Williams**

Vote Both Sides



State Senator District 29 Vote for 1
<input type="radio"/> Chuck Borges Unopposed

Sheriff Vote for 1
<input type="radio"/> Carl Sturgis Unopposed

House of Delegates District 29B Vote for 1
<input type="radio"/> Adrienne M. Mathis
<input type="radio"/> Kris McDonald

Democratic Central Committee Vote for up to 12 No more than half of the members can be elected from the same gender.
<input type="radio"/> Michael Bellis Male
<input type="radio"/> Ylonda Michelle Dowleyne Female
<input type="radio"/> Kurt Engel Male
<input type="radio"/> David Gilman Male
<input type="radio"/> Valerie Calhoun Gregorio Female
<input type="radio"/> Bonnie A. Kelnberger Female
<input type="radio"/> Julia M. Nichols Female
<input type="radio"/> Karl Kirby Pence, Jr. Male
<input type="radio"/> Brenda K. Quintero Female
<input type="radio"/> Matthew T. Riedel Male
<input type="radio"/> John S. Weiner Male
Nomination Vacant

County Commissioner President Vote for 1
<input type="radio"/> AnnMarie Abell Unopposed

County Commissioner District 1 Vote for 1
<input type="radio"/> Sheila Milburn
<input type="radio"/> Wendy Smith Rice-Morton

County Commissioner District 2 Vote for 1
<input type="radio"/> Brandon Russell Unopposed

County Commissioner District 3 Vote for 1
<input type="radio"/> Joshua Kyte Unopposed

County Commissioner District 4 Vote for 1
<input type="radio"/> Ryan B. Daniels Unopposed

Judge of the Circuit Court Circuit 7 Vote for 1
<input type="radio"/> Kevin R. Hill Unopposed

Judge of the Orphans' Court Vote for up to 3
<input type="radio"/> Curtis J. King Unopposed
Nomination Vacant
Nomination Vacant

End of Ballot 

Official Ballot
Gubernatorial Primary Election
June 23, 2026

BS DEM 3
002-001

State of Maryland, St. Mary's County
Democratic Ballot

Instructions

Making Selections

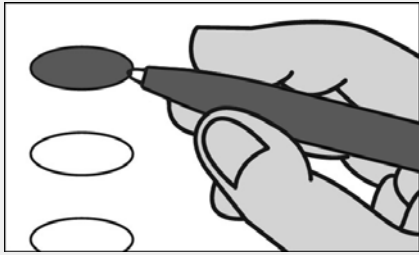

Fill in the oval to the left of the name of your choice. You must blacken the oval completely, and do not make any marks outside of the oval. You do not have to vote in every race.



Do not cross out or erase, or your vote may not count. If you make a mistake or a stray mark, you may ask for a new ballot.

Governor / Lt. Governor
Vote for 1

- Eric S. Felber**
and
LaTrece Hawkins Lytes
- Wes Moore**
and
Aruna Miller

Comptroller
Vote for 1

- Brooke Elizabeth Lierman**
Unopposed

Attorney General
Vote for 1

- Anthony G. Brown**
Unopposed

Representative in Congress
District 5

Vote for 1

- Mark Arness**
- Rushern L. Baker, III**
- Quincy Bareebe**
- Wala Blegay**
- Adrian Boafo**
- Reuben B. Collins, II**
- Ellis D. Colvin**
- Harry Anthony Dunn**
- Arthur Ellis**
- Eldwnia English**
- Terry Antonio Jackson, II**
- Harry Jarin**
- Walter Kirkland**
- Jerry Lightfoot**
- Heather Luper**
- James Anderson Makle, Jr.**
- Leigha Messick**
- Keith Salkowski**
- Kenneth Simons**
- Alexis S. Solis**
- Tracy Starr**
- Dave Sundberg**
- Harold Tolbert**
- Nicole A. Williams**

Vote Both Sides



**State Senator
District 29
Vote for 1**

Chuck Borges
Unopposed

**Sheriff
Vote for 1**

Carl Sturgis
Unopposed

**House of Delegates
District 29C
Vote for 1**

J. W. Abney

Mike Fechtmann

Eric F. Immler

Shaara Watts

**Democratic Central Committee
Vote for up to 12**
No more than half of the members can be elected from the same gender.

Michael Bellis
Male

Ylonda Michelle Dowleyne
Female

Kurt Engel
Male

David Gilman
Male

Valerie Calhoun Gregorio
Female

Bonnie A. Kelnberger
Female

Julia M. Nichols
Female

Karl Kirby Pence, Jr.
Male

Brenda K. Quintero
Female

Matthew T. Riedel
Male

John S. Weiner
Male

Nomination Vacant

**County Commissioner President
Vote for 1**

AnnMarie Abell
Unopposed

**County Commissioner
District 1
Vote for 1**

Sheila Milburn

Wendy Smith Rice-Morton

**County Commissioner
District 2
Vote for 1**

Brandon Russell
Unopposed

**County Commissioner
District 3
Vote for 1**

Joshua Kyte
Unopposed

**County Commissioner
District 4
Vote for 1**

Ryan B. Daniels
Unopposed

**Judge of the Circuit Court
Circuit 7
Vote for 1**

Kevin R. Hill
Unopposed

**Judge of the Orphans' Court
Vote for up to 3**

Curtis J. King
Unopposed

Nomination Vacant

Nomination Vacant

End of Ballot 

Official Ballot
Gubernatorial Primary Election
June 23, 2026

BS DEM 4
003-001

State of Maryland, St. Mary's County
Democratic Ballot

Instructions

Making Selections

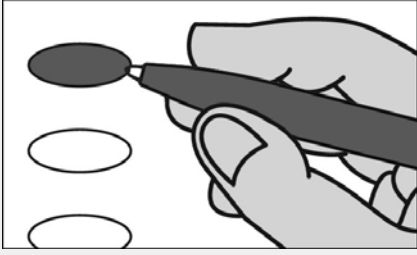

Fill in the oval to the left of the name of your choice. You must blacken the oval completely, and do not make any marks outside of the oval. You do not have to vote in every race.



Do not cross out or erase, or your vote may not count. If you make a mistake or a stray mark, you may ask for a new ballot.

Governor / Lt. Governor
Vote for 1

- Eric S. Felber**
and
LaTrece Hawkins Lytes
- Wes Moore**
and
Aruna Miller

Comptroller
Vote for 1

- Brooke Elizabeth Lierman**
Unopposed

Attorney General
Vote for 1

- Anthony G. Brown**
Unopposed

Representative in Congress
District 5

Vote for 1

- Mark Arness**
- Rushern L. Baker, III**
- Quincy Bareebe**
- Wala Blegay**
- Adrian Boafo**
- Reuben B. Collins, II**
- Ellis D. Colvin**
- Harry Anthony Dunn**
- Arthur Ellis**
- Eldwnia English**
- Terry Antonio Jackson, II**
- Harry Jarin**
- Walter Kirkland**
- Jerry Lightfoot**
- Heather Luper**
- James Anderson Makle, Jr.**
- Leigha Messick**
- Keith Salkowski**
- Kenneth Simons**
- Alexis S. Solis**
- Tracy Starr**
- Dave Sundberg**
- Harold Tolbert**
- Nicole A. Williams**

Vote Both Sides



State Senator District 29 Vote for 1
<input type="radio"/> Chuck Borges Unopposed

Sheriff Vote for 1
<input type="radio"/> Carl Sturgis Unopposed

House of Delegates District 29A Vote for 1
<input type="radio"/> Jennifer Lynn Clancy Unopposed

Democratic Central Committee Vote for up to 12 No more than half of the members can be elected from the same gender.
<input type="radio"/> Michael Bellis Male
<input type="radio"/> Ylonda Michelle Dowleyne Female
<input type="radio"/> Kurt Engel Male
<input type="radio"/> David Gilman Male
<input type="radio"/> Valerie Calhoun Gregorio Female
<input type="radio"/> Bonnie A. Kelnberger Female
<input type="radio"/> Julia M. Nichols Female
<input type="radio"/> Karl Kirby Pence, Jr. Male
<input type="radio"/> Brenda K. Quintero Female
<input type="radio"/> Matthew T. Riedel Male
<input type="radio"/> John S. Weiner Male
Nomination Vacant

County Commissioner President Vote for 1
<input type="radio"/> AnnMarie Abell Unopposed

County Commissioner District 1 Vote for 1
<input type="radio"/> Sheila Milburn
<input type="radio"/> Wendy Smith Rice-Morton

County Commissioner District 2 Vote for 1
<input type="radio"/> Brandon Russell Unopposed

County Commissioner District 3 Vote for 1
<input type="radio"/> Joshua Kyte Unopposed

County Commissioner District 4 Vote for 1
<input type="radio"/> Ryan B. Daniels Unopposed

Judge of the Circuit Court Circuit 7 Vote for 1
<input type="radio"/> Kevin R. Hill Unopposed

Judge of the Orphans' Court Vote for up to 3
<input type="radio"/> Curtis J. King Unopposed
Nomination Vacant
Nomination Vacant

End of Ballot 

Official Ballot
Gubernatorial Primary Election
June 23, 2026

BS DEM 5
003-002

State of Maryland, St. Mary's County
Democratic Ballot

Instructions

Making Selections

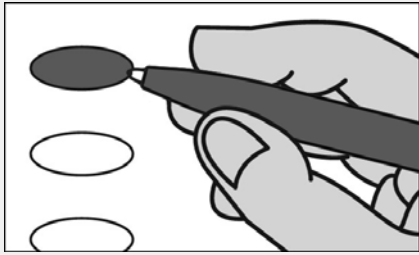

Fill in the oval to the left of the name of your choice. You must blacken the oval completely, and do not make any marks outside of the oval. You do not have to vote in every race.



Do not cross out or erase, or your vote may not count. If you make a mistake or a stray mark, you may ask for a new ballot.

Governor / Lt. Governor
Vote for 1

- Eric S. Felber**
and
LaTrece Hawkins Lytes
- Wes Moore**
and
Aruna Miller

Comptroller
Vote for 1

- Brooke Elizabeth Lierman**
Unopposed

Attorney General
Vote for 1

- Anthony G. Brown**
Unopposed

Representative in Congress
District 5

Vote for 1

- Mark Arness**
- Rushern L. Baker, III**
- Quincy Bareebe**
- Wala Blegay**
- Adrian Boafo**
- Reuben B. Collins, II**
- Ellis D. Colvin**
- Harry Anthony Dunn**
- Arthur Ellis**
- Eldwnia English**
- Terry Antonio Jackson, II**
- Harry Jarin**
- Walter Kirkland**
- Jerry Lightfoot**
- Heather Luper**
- James Anderson Makle, Jr.**
- Leigha Messick**
- Keith Salkowski**
- Kenneth Simons**
- Alexis S. Solis**
- Tracy Starr**
- Dave Sundberg**
- Harold Tolbert**
- Nicole A. Williams**

Vote Both Sides



State Senator District 29 Vote for 1
<input type="radio"/> Chuck Borges Unopposed

Sheriff Vote for 1
<input type="radio"/> Carl Sturgis Unopposed

House of Delegates District 29A Vote for 1
<input type="radio"/> Jennifer Lynn Clancy Unopposed

Democratic Central Committee Vote for up to 12 No more than half of the members can be elected from the same gender.
<input type="radio"/> Michael Bellis Male
<input type="radio"/> Ylonda Michelle Dowleyne Female
<input type="radio"/> Kurt Engel Male
<input type="radio"/> David Gilman Male
<input type="radio"/> Valerie Calhoun Gregorio Female
<input type="radio"/> Bonnie A. Kelnberger Female
<input type="radio"/> Julia M. Nichols Female
<input type="radio"/> Karl Kirby Pence, Jr. Male
<input type="radio"/> Brenda K. Quintero Female
<input type="radio"/> Matthew T. Riedel Male
<input type="radio"/> John S. Weiner Male
Nomination Vacant

County Commissioner President Vote for 1
<input type="radio"/> AnnMarie Abell Unopposed

County Commissioner District 1 Vote for 1
<input type="radio"/> Sheila Milburn
<input type="radio"/> Wendy Smith Rice-Morton

County Commissioner District 2 Vote for 1
<input type="radio"/> Brandon Russell Unopposed

County Commissioner District 3 Vote for 1
<input type="radio"/> Joshua Kyte Unopposed

County Commissioner District 4 Vote for 1
<input type="radio"/> Ryan B. Daniels Unopposed

Judge of the Circuit Court Circuit 7 Vote for 1
<input type="radio"/> Kevin R. Hill Unopposed

Judge of the Orphans' Court Vote for up to 3
<input type="radio"/> Curtis J. King Unopposed
Nomination Vacant
Nomination Vacant

End of Ballot 

Official Ballot
Gubernatorial Primary Election
June 23, 2026

BS DEM 6
003-003

State of Maryland, St. Mary's County
Democratic Ballot

Instructions

Making Selections

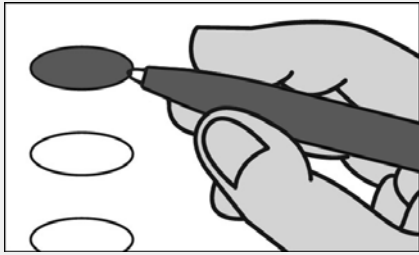

Fill in the oval to the left of the name of your choice. You must blacken the oval completely, and do not make any marks outside of the oval. You do not have to vote in every race.



Do not cross out or erase, or your vote may not count. If you make a mistake or a stray mark, you may ask for a new ballot.

Governor / Lt. Governor
Vote for 1

- Eric S. Felber**
and
LaTrece Hawkins Lytes
- Wes Moore**
and
Aruna Miller

Comptroller
Vote for 1

- Brooke Elizabeth Lierman**
Unopposed

Attorney General
Vote for 1

- Anthony G. Brown**
Unopposed

Representative in Congress
District 5

Vote for 1

- Mark Arness**
- Rushern L. Baker, III**
- Quincy Bareebe**
- Wala Blegay**
- Adrian Boafo**
- Reuben B. Collins, II**
- Ellis D. Colvin**
- Harry Anthony Dunn**
- Arthur Ellis**
- Eldwnia English**
- Terry Antonio Jackson, II**
- Harry Jarin**
- Walter Kirkland**
- Jerry Lightfoot**
- Heather Luper**
- James Anderson Makle, Jr.**
- Leigha Messick**
- Keith Salkowski**
- Kenneth Simons**
- Alexis S. Solis**
- Tracy Starr**
- Dave Sundberg**
- Harold Tolbert**
- Nicole A. Williams**

Vote Both Sides



**State Senator
District 29
Vote for 1**

Chuck Borges
Unopposed

**Sheriff
Vote for 1**

Carl Sturgis
Unopposed

**House of Delegates
District 29C
Vote for 1**

J. W. Abney

Mike Fechtmann

Eric F. Immler

Shaara Watts

**Democratic Central Committee
Vote for up to 12**
No more than half of the members can be elected from the same gender.

Michael Bellis
Male

Ylonda Michelle Dowleyne
Female

Kurt Engel
Male

David Gilman
Male

Valerie Calhoun Gregorio
Female

Bonnie A. Kelnberger
Female

Julia M. Nichols
Female

Karl Kirby Pence, Jr.
Male

Brenda K. Quintero
Female

Matthew T. Riedel
Male

John S. Weiner
Male

Nomination Vacant

**County Commissioner President
Vote for 1**

AnnMarie Abell
Unopposed

**County Commissioner
District 1
Vote for 1**

Sheila Milburn

Wendy Smith Rice-Morton

**County Commissioner
District 2
Vote for 1**

Brandon Russell
Unopposed

**County Commissioner
District 3
Vote for 1**

Joshua Kyte
Unopposed

**County Commissioner
District 4
Vote for 1**

Ryan B. Daniels
Unopposed

**Judge of the Circuit Court
Circuit 7
Vote for 1**

Kevin R. Hill
Unopposed

**Judge of the Orphans' Court
Vote for up to 3**

Curtis J. King
Unopposed

Nomination Vacant

Nomination Vacant

End of Ballot 

Official Ballot
Gubernatorial Primary Election
June 23, 2026

BS DEM 7
003-004

State of Maryland, St. Mary's County
Democratic Ballot

Instructions

Making Selections

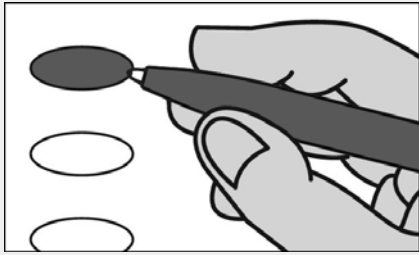

Fill in the oval to the left of the name of your choice. You must blacken the oval completely, and do not make any marks outside of the oval. You do not have to vote in every race.



Do not cross out or erase, or your vote may not count. If you make a mistake or a stray mark, you may ask for a new ballot.

Governor / Lt. Governor
Vote for 1

- Eric S. Felber**
and
LaTrece Hawkins Lytes
- Wes Moore**
and
Aruna Miller

Comptroller
Vote for 1

- Brooke Elizabeth Lierman**
Unopposed

Attorney General
Vote for 1

- Anthony G. Brown**
Unopposed

Representative in Congress
District 5

Vote for 1

- Mark Arness**
- Rushern L. Baker, III**
- Quincy Bareebe**
- Wala Blegay**
- Adrian Boafo**
- Reuben B. Collins, II**
- Ellis D. Colvin**
- Harry Anthony Dunn**
- Arthur Ellis**
- Eldwnia English**
- Terry Antonio Jackson, II**
- Harry Jarin**
- Walter Kirkland**
- Jerry Lightfoot**
- Heather Luper**
- James Anderson Makle, Jr.**
- Leigha Messick**
- Keith Salkowski**
- Kenneth Simons**
- Alexis S. Solis**
- Tracy Starr**
- Dave Sundberg**
- Harold Tolbert**
- Nicole A. Williams**

Vote Both Sides



**State Senator
District 29
Vote for 1**

Chuck Borges
Unopposed

**Sheriff
Vote for 1**

Carl Sturgis
Unopposed

**House of Delegates
District 29C
Vote for 1**

J. W. Abney

Mike Fechtmann

Eric F. Immler

Shaara Watts

**Democratic Central Committee
Vote for up to 12**
No more than half of the members can be elected from the same gender.

Michael Bellis
Male

Ylonda Michelle Dowleyne
Female

Kurt Engel
Male

David Gilman
Male

Valerie Calhoun Gregorio
Female

Bonnie A. Kelnberger
Female

Julia M. Nichols
Female

Karl Kirby Pence, Jr.
Male

Brenda K. Quintero
Female

Matthew T. Riedel
Male

John S. Weiner
Male

Nomination Vacant

**County Commissioner President
Vote for 1**

AnnMarie Abell
Unopposed

**County Commissioner
District 1
Vote for 1**

Sheila Milburn

Wendy Smith Rice-Morton

**County Commissioner
District 2
Vote for 1**

Brandon Russell
Unopposed

**County Commissioner
District 3
Vote for 1**

Joshua Kyte
Unopposed

**County Commissioner
District 4
Vote for 1**

Ryan B. Daniels
Unopposed

**Judge of the Circuit Court
Circuit 7
Vote for 1**

Kevin R. Hill
Unopposed

**Judge of the Orphans' Court
Vote for up to 3**

Curtis J. King
Unopposed

Nomination Vacant

Nomination Vacant

End of Ballot 

Official Ballot
Gubernatorial Primary Election
June 23, 2026

BS DEM 8
003-005

State of Maryland, St. Mary's County
Democratic Ballot

Instructions

Making Selections

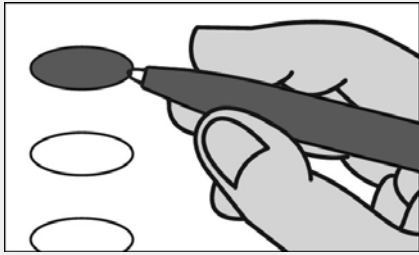

Fill in the oval to the left of the name of your choice. You must blacken the oval completely, and do not make any marks outside of the oval. You do not have to vote in every race.



Do not cross out or erase, or your vote may not count. If you make a mistake or a stray mark, you may ask for a new ballot.

Governor / Lt. Governor
Vote for 1

- Eric S. Felber**
and
LaTrece Hawkins Lytes
- Wes Moore**
and
Aruna Miller

Comptroller
Vote for 1

- Brooke Elizabeth Lierman**
Unopposed

Attorney General
Vote for 1

- Anthony G. Brown**
Unopposed

Representative in Congress
District 5

Vote for 1

- Mark Arness**
- Rushern L. Baker, III**
- Quincy Bareebe**
- Wala Blegay**
- Adrian Boafo**
- Reuben B. Collins, II**
- Ellis D. Colvin**
- Harry Anthony Dunn**
- Arthur Ellis**
- Eldwnia English**
- Terry Antonio Jackson, II**
- Harry Jarin**
- Walter Kirkland**
- Jerry Lightfoot**
- Heather Luper**
- James Anderson Makle, Jr.**
- Leigha Messick**
- Keith Salkowski**
- Kenneth Simons**
- Alexis S. Solis**
- Tracy Starr**
- Dave Sundberg**
- Harold Tolbert**
- Nicole A. Williams**

Vote Both Sides



**State Senator
District 29
Vote for 1**

Chuck Borges
Unopposed

**Sheriff
Vote for 1**

Carl Sturgis
Unopposed

**House of Delegates
District 29B
Vote for 1**

Adrienne M. Mathis

Kris McDonald

**Democratic Central Committee
Vote for up to 12**
No more than half of the members can be elected from the same gender.

Michael Bellis
Male

Ylonda Michelle Dowleyne
Female

Kurt Engel
Male

David Gilman
Male

Valerie Calhoun Gregorio
Female

Bonnie A. Kelnberger
Female

Julia M. Nichols
Female

Karl Kirby Pence, Jr.
Male

Brenda K. Quintero
Female

Matthew T. Riedel
Male

John S. Weiner
Male

Nomination Vacant

**County Commissioner President
Vote for 1**

AnnMarie Abell
Unopposed

**County Commissioner
District 1
Vote for 1**

Sheila Milburn

Wendy Smith Rice-Morton

**County Commissioner
District 2
Vote for 1**

Brandon Russell
Unopposed

**County Commissioner
District 3
Vote for 1**

Joshua Kyte
Unopposed

**County Commissioner
District 4
Vote for 1**

Ryan B. Daniels
Unopposed

**Judge of the Circuit Court
Circuit 7
Vote for 1**

Kevin R. Hill
Unopposed

**Judge of the Orphans' Court
Vote for up to 3**

Curtis J. King
Unopposed

Nomination Vacant

Nomination Vacant

End of Ballot 

Official Ballot
Gubernatorial Primary Election
June 23, 2026

BS DEM 9
003-006

State of Maryland, St. Mary's County
Democratic Ballot

Instructions

Making Selections

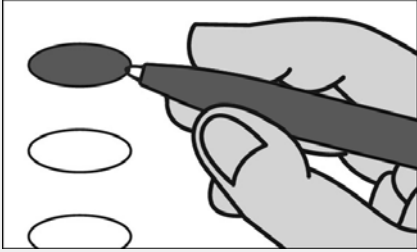

Fill in the oval to the left of the name of your choice. You must blacken the oval completely, and do not make any marks outside of the oval. You do not have to vote in every race.



Do not cross out or erase, or your vote may not count. If you make a mistake or a stray mark, you may ask for a new ballot.

Governor / Lt. Governor
Vote for 1

- Eric S. Felber**
and
LaTrece Hawkins Lytes
- Wes Moore**
and
Aruna Miller

Comptroller
Vote for 1

- Brooke Elizabeth Lierman**
Unopposed

Attorney General
Vote for 1

- Anthony G. Brown**
Unopposed

Representative in Congress
District 5

Vote for 1

- Mark Arness**
- Rushern L. Baker, III**
- Quincy Bareebe**
- Wala Blegay**
- Adrian Boafo**
- Reuben B. Collins, II**
- Ellis D. Colvin**
- Harry Anthony Dunn**
- Arthur Ellis**
- Eldwnia English**
- Terry Antonio Jackson, II**
- Harry Jarin**
- Walter Kirkland**
- Jerry Lightfoot**
- Heather Luper**
- James Anderson Makle, Jr.**
- Leigha Messick**
- Keith Salkowski**
- Kenneth Simons**
- Alexis S. Solis**
- Tracy Starr**
- Dave Sundberg**
- Harold Tolbert**
- Nicole A. Williams**

Vote Both Sides



State Senator District 29 Vote for 1
<input type="radio"/> Chuck Borges Unopposed

Sheriff Vote for 1
<input type="radio"/> Carl Sturgis Unopposed

House of Delegates District 29A Vote for 1
<input type="radio"/> Jennifer Lynn Clancy Unopposed

Democratic Central Committee Vote for up to 12 No more than half of the members can be elected from the same gender.
<input type="radio"/> Michael Bellis Male
<input type="radio"/> Ylonda Michelle Dowleyne Female
<input type="radio"/> Kurt Engel Male
<input type="radio"/> David Gilman Male
<input type="radio"/> Valerie Calhoun Gregorio Female
<input type="radio"/> Bonnie A. Kelnberger Female
<input type="radio"/> Julia M. Nichols Female
<input type="radio"/> Karl Kirby Pence, Jr. Male
<input type="radio"/> Brenda K. Quintero Female
<input type="radio"/> Matthew T. Riedel Male
<input type="radio"/> John S. Weiner Male
Nomination Vacant

County Commissioner President Vote for 1
<input type="radio"/> AnnMarie Abell Unopposed

County Commissioner District 1 Vote for 1
<input type="radio"/> Sheila Milburn
<input type="radio"/> Wendy Smith Rice-Morton

County Commissioner District 2 Vote for 1
<input type="radio"/> Brandon Russell Unopposed

County Commissioner District 3 Vote for 1
<input type="radio"/> Joshua Kyte Unopposed

County Commissioner District 4 Vote for 1
<input type="radio"/> Ryan B. Daniels Unopposed

Judge of the Circuit Court Circuit 7 Vote for 1
<input type="radio"/> Kevin R. Hill Unopposed

Judge of the Orphans' Court Vote for up to 3
<input type="radio"/> Curtis J. King Unopposed
Nomination Vacant
Nomination Vacant

End of Ballot 

Official Ballot
Gubernatorial Primary Election
June 23, 2026

BS DEM 10
004-001

State of Maryland, St. Mary's County
Democratic Ballot

Instructions

Making Selections

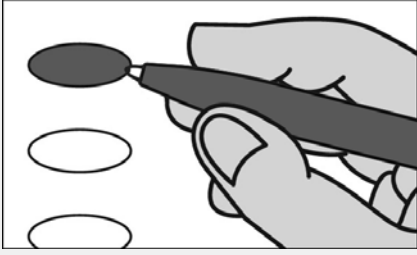

Fill in the oval to the left of the name of your choice. You must blacken the oval completely, and do not make any marks outside of the oval. You do not have to vote in every race.



Do not cross out or erase, or your vote may not count. If you make a mistake or a stray mark, you may ask for a new ballot.

Governor / Lt. Governor
Vote for 1

- Eric S. Felber**
and
LaTrece Hawkins Lytes
- Wes Moore**
and
Aruna Miller

Comptroller
Vote for 1

- Brooke Elizabeth Lierman**
Unopposed

Attorney General
Vote for 1

- Anthony G. Brown**
Unopposed

Representative in Congress
District 5

Vote for 1

- Mark Arness**
- Rushern L. Baker, III**
- Quincy Bareebe**
- Wala Blegay**
- Adrian Boafo**
- Reuben B. Collins, II**
- Ellis D. Colvin**
- Harry Anthony Dunn**
- Arthur Ellis**
- Eldwnia English**
- Terry Antonio Jackson, II**
- Harry Jarin**
- Walter Kirkland**
- Jerry Lightfoot**
- Heather Luper**
- James Anderson Makle, Jr.**
- Leigha Messick**
- Keith Salkowski**
- Kenneth Simons**
- Alexis S. Solis**
- Tracy Starr**
- Dave Sundberg**
- Harold Tolbert**
- Nicole A. Williams**

Vote Both Sides



State Senator District 29 Vote for 1
<input type="radio"/> Chuck Borges Unopposed

Sheriff Vote for 1
<input type="radio"/> Carl Sturgis Unopposed

House of Delegates District 29A Vote for 1
<input type="radio"/> Jennifer Lynn Clancy Unopposed

Democratic Central Committee Vote for up to 12 No more than half of the members can be elected from the same gender.
<input type="radio"/> Michael Bellis Male
<input type="radio"/> Ylonda Michelle Dowleyne Female
<input type="radio"/> Kurt Engel Male
<input type="radio"/> David Gilman Male
<input type="radio"/> Valerie Calhoun Gregorio Female
<input type="radio"/> Bonnie A. Kelnberger Female
<input type="radio"/> Julia M. Nichols Female
<input type="radio"/> Karl Kirby Pence, Jr. Male
<input type="radio"/> Brenda K. Quintero Female
<input type="radio"/> Matthew T. Riedel Male
<input type="radio"/> John S. Weiner Male
Nomination Vacant

County Commissioner President Vote for 1
<input type="radio"/> AnnMarie Abell Unopposed

County Commissioner District 1 Vote for 1
<input type="radio"/> Sheila Milburn
<input type="radio"/> Wendy Smith Rice-Morton

County Commissioner District 2 Vote for 1
<input type="radio"/> Brandon Russell Unopposed

County Commissioner District 3 Vote for 1
<input type="radio"/> Joshua Kyte Unopposed

County Commissioner District 4 Vote for 1
<input type="radio"/> Ryan B. Daniels Unopposed

Judge of the Circuit Court Circuit 7 Vote for 1
<input type="radio"/> Kevin R. Hill Unopposed

Judge of the Orphans' Court Vote for up to 3
<input type="radio"/> Curtis J. King Unopposed
Nomination Vacant
Nomination Vacant

End of Ballot 

Official Ballot
Gubernatorial Primary Election
June 23, 2026

BS DEM 11
005-001

State of Maryland, St. Mary's County
Democratic Ballot

Instructions

Making Selections

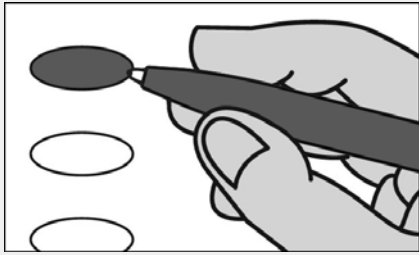

Fill in the oval to the left of the name of your choice. You must blacken the oval completely, and do not make any marks outside of the oval. You do not have to vote in every race.



Do not cross out or erase, or your vote may not count. If you make a mistake or a stray mark, you may ask for a new ballot.

Governor / Lt. Governor
Vote for 1

- Eric S. Felber**
and
LaTrece Hawkins Lytes
- Wes Moore**
and
Aruna Miller

Comptroller
Vote for 1

- Brooke Elizabeth Lierman**
Unopposed

Attorney General
Vote for 1

- Anthony G. Brown**
Unopposed

Representative in Congress
District 5

Vote for 1

- Mark Arness**
- Rushern L. Baker, III**
- Quincy Bareebe**
- Wala Blegay**
- Adrian Boafo**
- Reuben B. Collins, II**
- Ellis D. Colvin**
- Harry Anthony Dunn**
- Arthur Ellis**
- Eldwnia English**
- Terry Antonio Jackson, II**
- Harry Jarin**
- Walter Kirkland**
- Jerry Lightfoot**
- Heather Luper**
- James Anderson Makle, Jr.**
- Leigha Messick**
- Keith Salkowski**
- Kenneth Simons**
- Alexis S. Solis**
- Tracy Starr**
- Dave Sundberg**
- Harold Tolbert**
- Nicole A. Williams**

Vote Both Sides



State Senator District 29 Vote for 1
<input type="radio"/> Chuck Borges Unopposed

Sheriff Vote for 1
<input type="radio"/> Carl Sturgis Unopposed

House of Delegates District 29A Vote for 1
<input type="radio"/> Jennifer Lynn Clancy Unopposed

Democratic Central Committee Vote for up to 12 No more than half of the members can be elected from the same gender.
<input type="radio"/> Michael Bellis Male
<input type="radio"/> Ylonda Michelle Dowleyne Female
<input type="radio"/> Kurt Engel Male
<input type="radio"/> David Gilman Male
<input type="radio"/> Valerie Calhoun Gregorio Female
<input type="radio"/> Bonnie A. Kelnberger Female
<input type="radio"/> Julia M. Nichols Female
<input type="radio"/> Karl Kirby Pence, Jr. Male
<input type="radio"/> Brenda K. Quintero Female
<input type="radio"/> Matthew T. Riedel Male
<input type="radio"/> John S. Weiner Male
Nomination Vacant

County Commissioner President Vote for 1
<input type="radio"/> AnnMarie Abell Unopposed

County Commissioner District 1 Vote for 1
<input type="radio"/> Sheila Milburn
<input type="radio"/> Wendy Smith Rice-Morton

County Commissioner District 2 Vote for 1
<input type="radio"/> Brandon Russell Unopposed

County Commissioner District 3 Vote for 1
<input type="radio"/> Joshua Kyte Unopposed

County Commissioner District 4 Vote for 1
<input type="radio"/> Ryan B. Daniels Unopposed

Judge of the Circuit Court Circuit 7 Vote for 1
<input type="radio"/> Kevin R. Hill Unopposed

Judge of the Orphans' Court Vote for up to 3
<input type="radio"/> Curtis J. King Unopposed
Nomination Vacant
Nomination Vacant

End of Ballot 

Official Ballot
Gubernatorial Primary Election
June 23, 2026

BS DEM 12
006-001

State of Maryland, St. Mary's County
Democratic Ballot

Instructions

Making Selections

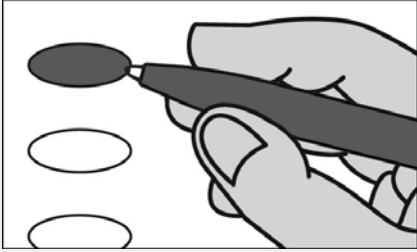

Fill in the oval to the left of the name of your choice. You must blacken the oval completely, and do not make any marks outside of the oval. You do not have to vote in every race.



Do not cross out or erase, or your vote may not count. If you make a mistake or a stray mark, you may ask for a new ballot.

Governor / Lt. Governor
Vote for 1

- Eric S. Felber**
and
LaTrece Hawkins Lytes
- Wes Moore**
and
Aruna Miller

Comptroller
Vote for 1

- Brooke Elizabeth Lierman**
Unopposed

Attorney General
Vote for 1

- Anthony G. Brown**
Unopposed

Representative in Congress
District 5

Vote for 1

- Mark Arness**
- Rushern L. Baker, III**
- Quincy Bareebe**
- Wala Blegay**
- Adrian Boafo**
- Reuben B. Collins, II**
- Ellis D. Colvin**
- Harry Anthony Dunn**
- Arthur Ellis**
- Eldwnia English**
- Terry Antonio Jackson, II**
- Harry Jarin**
- Walter Kirkland**
- Jerry Lightfoot**
- Heather Luper**
- James Anderson Makle, Jr.**
- Leigha Messick**
- Keith Salkowski**
- Kenneth Simons**
- Alexis S. Solis**
- Tracy Starr**
- Dave Sundberg**
- Harold Tolbert**
- Nicole A. Williams**

Vote Both Sides



State Senator District 29 Vote for 1
<input type="radio"/> Chuck Borges Unopposed

Sheriff Vote for 1
<input type="radio"/> Carl Sturgis Unopposed

House of Delegates District 29A Vote for 1
<input type="radio"/> Jennifer Lynn Clancy Unopposed

Democratic Central Committee Vote for up to 12 No more than half of the members can be elected from the same gender.
<input type="radio"/> Michael Bellis Male
<input type="radio"/> Ylonda Michelle Dowleyne Female
<input type="radio"/> Kurt Engel Male
<input type="radio"/> David Gilman Male
<input type="radio"/> Valerie Calhoun Gregorio Female
<input type="radio"/> Bonnie A. Kelnberger Female
<input type="radio"/> Julia M. Nichols Female
<input type="radio"/> Karl Kirby Pence, Jr. Male
<input type="radio"/> Brenda K. Quintero Female
<input type="radio"/> Matthew T. Riedel Male
<input type="radio"/> John S. Weiner Male
Nomination Vacant

County Commissioner President Vote for 1
<input type="radio"/> AnnMarie Abell Unopposed

County Commissioner District 1 Vote for 1
<input type="radio"/> Sheila Milburn
<input type="radio"/> Wendy Smith Rice-Morton

County Commissioner District 2 Vote for 1
<input type="radio"/> Brandon Russell Unopposed

County Commissioner District 3 Vote for 1
<input type="radio"/> Joshua Kyte Unopposed

County Commissioner District 4 Vote for 1
<input type="radio"/> Ryan B. Daniels Unopposed

Judge of the Circuit Court Circuit 7 Vote for 1
<input type="radio"/> Kevin R. Hill Unopposed

Judge of the Orphans' Court Vote for up to 3
<input type="radio"/> Curtis J. King Unopposed
Nomination Vacant
Nomination Vacant

End of Ballot 

Official Ballot
Gubernatorial Primary Election
June 23, 2026

BS DEM 13
006-002

State of Maryland, St. Mary's County
Democratic Ballot

Instructions

Making Selections

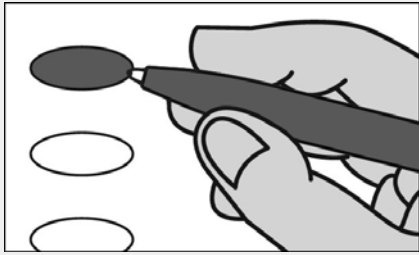

Fill in the oval to the left of the name of your choice. You must blacken the oval completely, and do not make any marks outside of the oval. You do not have to vote in every race.



Do not cross out or erase, or your vote may not count. If you make a mistake or a stray mark, you may ask for a new ballot.

Governor / Lt. Governor
Vote for 1

- Eric S. Felber**
and
LaTrece Hawkins Lytes
- Wes Moore**
and
Aruna Miller

Comptroller
Vote for 1

- Brooke Elizabeth Lierman**
Unopposed

Attorney General
Vote for 1

- Anthony G. Brown**
Unopposed

Representative in Congress
District 5

Vote for 1

- Mark Arness**
- Rushern L. Baker, III**
- Quincy Bareebe**
- Wala Blegay**
- Adrian Boafo**
- Reuben B. Collins, II**
- Ellis D. Colvin**
- Harry Anthony Dunn**
- Arthur Ellis**
- Eldwnia English**
- Terry Antonio Jackson, II**
- Harry Jarin**
- Walter Kirkland**
- Jerry Lightfoot**
- Heather Luper**
- James Anderson Makle, Jr.**
- Leigha Messick**
- Keith Salkowski**
- Kenneth Simons**
- Alexis S. Solis**
- Tracy Starr**
- Dave Sundberg**
- Harold Tolbert**
- Nicole A. Williams**

Vote Both Sides



State Senator District 29 Vote for 1
<input type="radio"/> Chuck Borges Unopposed

Sheriff Vote for 1
<input type="radio"/> Carl Sturgis Unopposed

House of Delegates District 29A Vote for 1
<input type="radio"/> Jennifer Lynn Clancy Unopposed

Democratic Central Committee Vote for up to 12 No more than half of the members can be elected from the same gender.
<input type="radio"/> Michael Bellis Male
<input type="radio"/> Ylonda Michelle Dowleyne Female
<input type="radio"/> Kurt Engel Male
<input type="radio"/> David Gilman Male
<input type="radio"/> Valerie Calhoun Gregorio Female
<input type="radio"/> Bonnie A. Kelnberger Female
<input type="radio"/> Julia M. Nichols Female
<input type="radio"/> Karl Kirby Pence, Jr. Male
<input type="radio"/> Brenda K. Quintero Female
<input type="radio"/> Matthew T. Riedel Male
<input type="radio"/> John S. Weiner Male
Nomination Vacant

County Commissioner President Vote for 1
<input type="radio"/> AnnMarie Abell Unopposed

County Commissioner District 1 Vote for 1
<input type="radio"/> Sheila Milburn
<input type="radio"/> Wendy Smith Rice-Morton

County Commissioner District 2 Vote for 1
<input type="radio"/> Brandon Russell Unopposed

County Commissioner District 3 Vote for 1
<input type="radio"/> Joshua Kyte Unopposed

County Commissioner District 4 Vote for 1
<input type="radio"/> Ryan B. Daniels Unopposed

Judge of the Circuit Court Circuit 7 Vote for 1
<input type="radio"/> Kevin R. Hill Unopposed

Judge of the Orphans' Court Vote for up to 3
<input type="radio"/> Curtis J. King Unopposed
Nomination Vacant
Nomination Vacant

End of Ballot 
--

Official Ballot
Gubernatorial Primary Election
June 23, 2026

BS DEM 14
006-003

State of Maryland, St. Mary's County
Democratic Ballot

Instructions

Making Selections

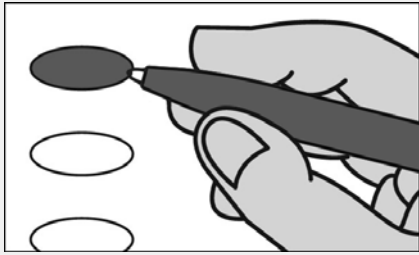

Fill in the oval to the left of the name of your choice. You must blacken the oval completely, and do not make any marks outside of the oval. You do not have to vote in every race.



Do not cross out or erase, or your vote may not count. If you make a mistake or a stray mark, you may ask for a new ballot.

Governor / Lt. Governor
Vote for 1

- Eric S. Felber**
and
LaTrece Hawkins Lytes
- Wes Moore**
and
Aruna Miller

Comptroller
Vote for 1

- Brooke Elizabeth Lierman**
Unopposed

Attorney General
Vote for 1

- Anthony G. Brown**
Unopposed

Representative in Congress
District 5

Vote for 1

- Mark Arness**
- Rushern L. Baker, III**
- Quincy Bareebe**
- Wala Blegay**
- Adrian Boafo**
- Reuben B. Collins, II**
- Ellis D. Colvin**
- Harry Anthony Dunn**
- Arthur Ellis**
- Eldwnia English**
- Terry Antonio Jackson, II**
- Harry Jarin**
- Walter Kirkland**
- Jerry Lightfoot**
- Heather Luper**
- James Anderson Makle, Jr.**
- Leigha Messick**
- Keith Salkowski**
- Kenneth Simons**
- Alexis S. Solis**
- Tracy Starr**
- Dave Sundberg**
- Harold Tolbert**
- Nicole A. Williams**

Vote Both Sides



**State Senator
District 29
Vote for 1**

Chuck Borges
Unopposed

**Sheriff
Vote for 1**

Carl Sturgis
Unopposed

**House of Delegates
District 29C
Vote for 1**

J. W. Abney

Mike Fechtmann

Eric F. Immler

Shaara Watts

**Democratic Central Committee
Vote for up to 12**
No more than half of the members can be elected from the same gender.

Michael Bellis
Male

Ylonda Michelle Dowleyne
Female

Kurt Engel
Male

David Gilman
Male

Valerie Calhoun Gregorio
Female

Bonnie A. Kelnberger
Female

Julia M. Nichols
Female

Karl Kirby Pence, Jr.
Male

Brenda K. Quintero
Female

Matthew T. Riedel
Male

John S. Weiner
Male

Nomination Vacant

**County Commissioner President
Vote for 1**

AnnMarie Abell
Unopposed

**County Commissioner
District 1
Vote for 1**

Sheila Milburn

Wendy Smith Rice-Morton

**County Commissioner
District 2
Vote for 1**

Brandon Russell
Unopposed

**County Commissioner
District 3
Vote for 1**

Joshua Kyte
Unopposed

**County Commissioner
District 4
Vote for 1**

Ryan B. Daniels
Unopposed

**Judge of the Circuit Court
Circuit 7
Vote for 1**

Kevin R. Hill
Unopposed

**Judge of the Orphans' Court
Vote for up to 3**

Curtis J. King
Unopposed

Nomination Vacant

Nomination Vacant

End of Ballot 

Official Ballot
Gubernatorial Primary Election
June 23, 2026

BS DEM 15
006-004

State of Maryland, St. Mary's County
Democratic Ballot

Instructions

Making Selections

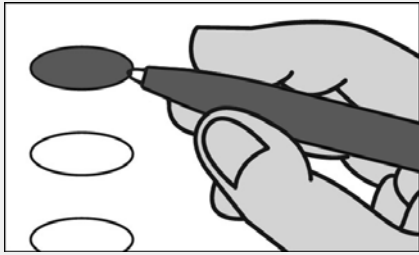

Fill in the oval to the left of the name of your choice. You must blacken the oval completely, and do not make any marks outside of the oval. You do not have to vote in every race.



Do not cross out or erase, or your vote may not count. If you make a mistake or a stray mark, you may ask for a new ballot.

Governor / Lt. Governor
Vote for 1

- Eric S. Felber
and
LaTrece Hawkins Lytes
- Wes Moore
and
Aruna Miller

Comptroller
Vote for 1

- Brooke Elizabeth Lierman
Unopposed

Attorney General
Vote for 1

- Anthony G. Brown
Unopposed

Representative in Congress
District 5

Vote for 1

- Mark Arness
- Rushern L. Baker, III
- Quincy Bareebe
- Wala Blegay
- Adrian Boafo
- Reuben B. Collins, II
- Ellis D. Colvin
- Harry Anthony Dunn
- Arthur Ellis
- Eildwnia English
- Terry Antonio Jackson, II
- Harry Jarin
- Walter Kirkland
- Jerry Lightfoot
- Heather Luper
- James Anderson Makle,
Jr.
- Leigha Messick
- Keith Salkowski
- Kenneth Simons
- Alexis S. Solis
- Tracy Starr
- Dave Sundberg
- Harold Tolbert
- Nicole A. Williams

Vote Both Sides



**State Senator
District 29
Vote for 1**

Chuck Borges
Unopposed

**Sheriff
Vote for 1**

Carl Sturgis
Unopposed

**House of Delegates
District 29C
Vote for 1**

J. W. Abney

Mike Fechtmann

Eric F. Immler

Shaara Watts

**Democratic Central Committee
Vote for up to 12**
No more than half of the members can be elected from the same gender.

Michael Bellis
Male

Ylonda Michelle Dowleyne
Female

Kurt Engel
Male

David Gilman
Male

Valerie Calhoun Gregorio
Female

Bonnie A. Kelnberger
Female

Julia M. Nichols
Female

Karl Kirby Pence, Jr.
Male

Brenda K. Quintero
Female

Matthew T. Riedel
Male

John S. Weiner
Male

Nomination Vacant

**County Commissioner President
Vote for 1**

AnnMarie Abell
Unopposed

**County Commissioner
District 1
Vote for 1**

Sheila Milburn

Wendy Smith Rice-Morton

**County Commissioner
District 2
Vote for 1**

Brandon Russell
Unopposed

**County Commissioner
District 3
Vote for 1**

Joshua Kyte
Unopposed

**County Commissioner
District 4
Vote for 1**

Ryan B. Daniels
Unopposed

**Judge of the Circuit Court
Circuit 7
Vote for 1**

Kevin R. Hill
Unopposed

**Judge of the Orphans' Court
Vote for up to 3**

Curtis J. King
Unopposed

Nomination Vacant

Nomination Vacant

End of Ballot 

Official Ballot
Gubernatorial Primary Election
June 23, 2026

BS DEM 16
007-001

State of Maryland, St. Mary's County
Democratic Ballot

Instructions

Making Selections

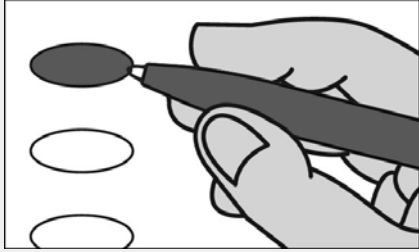

Fill in the oval to the left of the name of your choice. You must blacken the oval completely, and do not make any marks outside of the oval. You do not have to vote in every race.



Do not cross out or erase, or your vote may not count. If you make a mistake or a stray mark, you may ask for a new ballot.

Governor / Lt. Governor
Vote for 1

- Eric S. Felber**
and
LaTrece Hawkins Lytes
- Wes Moore**
and
Aruna Miller

Comptroller
Vote for 1

- Brooke Elizabeth Lierman**
Unopposed

Attorney General
Vote for 1

- Anthony G. Brown**
Unopposed

Representative in Congress
District 5

Vote for 1

- Mark Arness**
- Rushern L. Baker, III**
- Quincy Bareebe**
- Wala Blegay**
- Adrian Boafo**
- Reuben B. Collins, II**
- Ellis D. Colvin**
- Harry Anthony Dunn**
- Arthur Ellis**
- Eldwnia English**
- Terry Antonio Jackson, II**
- Harry Jarin**
- Walter Kirkland**
- Jerry Lightfoot**
- Heather Luper**
- James Anderson Makle, Jr.**
- Leigha Messick**
- Keith Salkowski**
- Kenneth Simons**
- Alexis S. Solis**
- Tracy Starr**
- Dave Sundberg**
- Harold Tolbert**
- Nicole A. Williams**

Vote Both Sides



State Senator District 29 Vote for 1
<input type="radio"/> Chuck Borges Unopposed

Sheriff Vote for 1
<input type="radio"/> Carl Sturgis Unopposed

House of Delegates District 29A Vote for 1
<input type="radio"/> Jennifer Lynn Clancy Unopposed

Democratic Central Committee Vote for up to 12 No more than half of the members can be elected from the same gender.
<input type="radio"/> Michael Bellis Male
<input type="radio"/> Ylonda Michelle Dowleyne Female
<input type="radio"/> Kurt Engel Male
<input type="radio"/> David Gilman Male
<input type="radio"/> Valerie Calhoun Gregorio Female
<input type="radio"/> Bonnie A. Kelnberger Female
<input type="radio"/> Julia M. Nichols Female
<input type="radio"/> Karl Kirby Pence, Jr. Male
<input type="radio"/> Brenda K. Quintero Female
<input type="radio"/> Matthew T. Riedel Male
<input type="radio"/> John S. Weiner Male
Nomination Vacant

County Commissioner President Vote for 1
<input type="radio"/> AnnMarie Abell Unopposed

County Commissioner District 1 Vote for 1
<input type="radio"/> Sheila Milburn
<input type="radio"/> Wendy Smith Rice-Morton

County Commissioner District 2 Vote for 1
<input type="radio"/> Brandon Russell Unopposed

County Commissioner District 3 Vote for 1
<input type="radio"/> Joshua Kyte Unopposed

County Commissioner District 4 Vote for 1
<input type="radio"/> Ryan B. Daniels Unopposed

Judge of the Circuit Court Circuit 7 Vote for 1
<input type="radio"/> Kevin R. Hill Unopposed

Judge of the Orphans' Court Vote for up to 3
<input type="radio"/> Curtis J. King Unopposed
Nomination Vacant
Nomination Vacant

End of Ballot 

Official Ballot
Gubernatorial Primary Election
June 23, 2026

BS DEM 17
008-001

State of Maryland, St. Mary's County
Democratic Ballot

Instructions

Making Selections

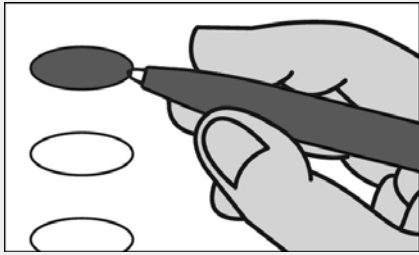

Fill in the oval to the left of the name of your choice. You must blacken the oval completely, and do not make any marks outside of the oval. You do not have to vote in every race.



Do not cross out or erase, or your vote may not count. If you make a mistake or a stray mark, you may ask for a new ballot.

Governor / Lt. Governor
Vote for 1

- Eric S. Felber**
and
LaTrece Hawkins Lytes
- Wes Moore**
and
Aruna Miller

Comptroller
Vote for 1

- Brooke Elizabeth Lierman**
Unopposed

Attorney General
Vote for 1

- Anthony G. Brown**
Unopposed

Representative in Congress
District 5

Vote for 1

- Mark Arness**
- Rushern L. Baker, III**
- Quincy Bareebe**
- Wala Blegay**
- Adrian Boafo**
- Reuben B. Collins, II**
- Ellis D. Colvin**
- Harry Anthony Dunn**
- Arthur Ellis**
- Eldwnia English**
- Terry Antonio Jackson, II**
- Harry Jarin**
- Walter Kirkland**
- Jerry Lightfoot**
- Heather Luper**
- James Anderson Makle, Jr.**
- Leigha Messick**
- Keith Salkowski**
- Kenneth Simons**
- Alexis S. Solis**
- Tracy Starr**
- Dave Sundberg**
- Harold Tolbert**
- Nicole A. Williams**

Vote Both Sides



State Senator District 29 Vote for 1
<input type="radio"/> Chuck Borges Unopposed

Sheriff Vote for 1
<input type="radio"/> Carl Sturgis Unopposed

House of Delegates District 29B Vote for 1
<input type="radio"/> Adrienne M. Mathis
<input type="radio"/> Kris McDonald

Democratic Central Committee Vote for up to 12 No more than half of the members can be elected from the same gender.
<input type="radio"/> Michael Bellis Male
<input type="radio"/> Ylonda Michelle Dowleyne Female
<input type="radio"/> Kurt Engel Male
<input type="radio"/> David Gilman Male
<input type="radio"/> Valerie Calhoun Gregorio Female
<input type="radio"/> Bonnie A. Kelnberger Female
<input type="radio"/> Julia M. Nichols Female
<input type="radio"/> Karl Kirby Pence, Jr. Male
<input type="radio"/> Brenda K. Quintero Female
<input type="radio"/> Matthew T. Riedel Male
<input type="radio"/> John S. Weiner Male
Nomination Vacant

County Commissioner President Vote for 1
<input type="radio"/> AnnMarie Abell Unopposed

County Commissioner District 1 Vote for 1
<input type="radio"/> Sheila Milburn
<input type="radio"/> Wendy Smith Rice-Morton

County Commissioner District 2 Vote for 1
<input type="radio"/> Brandon Russell Unopposed

County Commissioner District 3 Vote for 1
<input type="radio"/> Joshua Kyte Unopposed

County Commissioner District 4 Vote for 1
<input type="radio"/> Ryan B. Daniels Unopposed

Judge of the Circuit Court Circuit 7 Vote for 1
<input type="radio"/> Kevin R. Hill Unopposed

Judge of the Orphans' Court Vote for up to 3
<input type="radio"/> Curtis J. King Unopposed
Nomination Vacant
Nomination Vacant

End of Ballot 

Official Ballot
Gubernatorial Primary Election
June 23, 2026

BS DEM 18
008-002

State of Maryland, St. Mary's County
Democratic Ballot

Instructions

Making Selections

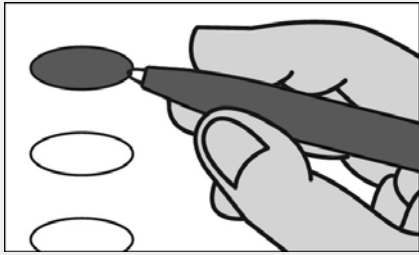

Fill in the oval to the left of the name of your choice. You must blacken the oval completely, and do not make any marks outside of the oval. You do not have to vote in every race.



Do not cross out or erase, or your vote may not count. If you make a mistake or a stray mark, you may ask for a new ballot.

Governor / Lt. Governor
Vote for 1

- Eric S. Felber**
and
LaTrece Hawkins Lytes
- Wes Moore**
and
Aruna Miller

Comptroller
Vote for 1

- Brooke Elizabeth Lierman**
Unopposed

Attorney General
Vote for 1

- Anthony G. Brown**
Unopposed

Representative in Congress
District 5

Vote for 1

- Mark Arness**
- Rushern L. Baker, III**
- Quincy Bareebe**
- Wala Blegay**
- Adrian Boafo**
- Reuben B. Collins, II**
- Ellis D. Colvin**
- Harry Anthony Dunn**
- Arthur Ellis**
- Eldwnia English**
- Terry Antonio Jackson, II**
- Harry Jarin**
- Walter Kirkland**
- Jerry Lightfoot**
- Heather Luper**
- James Anderson Makle, Jr.**
- Leigha Messick**
- Keith Salkowski**
- Kenneth Simons**
- Alexis S. Solis**
- Tracy Starr**
- Dave Sundberg**
- Harold Tolbert**
- Nicole A. Williams**

Vote Both Sides



**State Senator
District 29
Vote for 1**

Chuck Borges
Unopposed

**Sheriff
Vote for 1**

Carl Sturgis
Unopposed

**House of Delegates
District 29C
Vote for 1**

J. W. Abney

Mike Fechtmann

Eric F. Immler

Shaara Watts

**Democratic Central Committee
Vote for up to 12**
No more than half of the members can be elected from the same gender.

Michael Bellis
Male

Ylonda Michelle Dowleyne
Female

Kurt Engel
Male

David Gilman
Male

Valerie Calhoun Gregorio
Female

Bonnie A. Kelnberger
Female

Julia M. Nichols
Female

Karl Kirby Pence, Jr.
Male

Brenda K. Quintero
Female

Matthew T. Riedel
Male

John S. Weiner
Male

Nomination Vacant

**County Commissioner President
Vote for 1**

AnnMarie Abell
Unopposed

**County Commissioner
District 1
Vote for 1**

Sheila Milburn

Wendy Smith Rice-Morton

**County Commissioner
District 2
Vote for 1**

Brandon Russell
Unopposed

**County Commissioner
District 3
Vote for 1**

Joshua Kyte
Unopposed

**County Commissioner
District 4
Vote for 1**

Ryan B. Daniels
Unopposed

**Judge of the Circuit Court
Circuit 7
Vote for 1**

Kevin R. Hill
Unopposed

**Judge of the Orphans' Court
Vote for up to 3**

Curtis J. King
Unopposed

Nomination Vacant

Nomination Vacant

End of Ballot 

Official Ballot
Gubernatorial Primary Election
June 23, 2026

BS DEM 19
008-003

State of Maryland, St. Mary's County
Democratic Ballot

Instructions

Making Selections

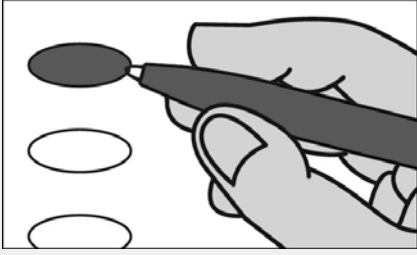

Fill in the oval to the left of the name of your choice. You must blacken the oval completely, and do not make any marks outside of the oval. You do not have to vote in every race.



Do not cross out or erase, or your vote may not count. If you make a mistake or a stray mark, you may ask for a new ballot.

Governor / Lt. Governor
Vote for 1

- Eric S. Felber**
and
LaTrece Hawkins Lytes
- Wes Moore**
and
Aruna Miller

Comptroller
Vote for 1

- Brooke Elizabeth Lierman**
Unopposed

Attorney General
Vote for 1

- Anthony G. Brown**
Unopposed

Representative in Congress
District 5

Vote for 1

- Mark Arness**
- Rushern L. Baker, III**
- Quincy Bareebe**
- Wala Blegay**
- Adrian Boafo**
- Reuben B. Collins, II**
- Ellis D. Colvin**
- Harry Anthony Dunn**
- Arthur Ellis**
- Eldwnia English**
- Terry Antonio Jackson, II**
- Harry Jarin**
- Walter Kirkland**
- Jerry Lightfoot**
- Heather Luper**
- James Anderson Makle, Jr.**
- Leigha Messick**
- Keith Salkowski**
- Kenneth Simons**
- Alexis S. Solis**
- Tracy Starr**
- Dave Sundberg**
- Harold Tolbert**
- Nicole A. Williams**

Vote Both Sides



State Senator District 29 Vote for 1
<input type="radio"/> Chuck Borges Unopposed

Sheriff Vote for 1
<input type="radio"/> Carl Sturgis Unopposed

House of Delegates District 29B Vote for 1
<input type="radio"/> Adrienne M. Mathis
<input type="radio"/> Kris McDonald

Democratic Central Committee Vote for up to 12 No more than half of the members can be elected from the same gender.
<input type="radio"/> Michael Bellis Male
<input type="radio"/> Ylonda Michelle Dowleyne Female
<input type="radio"/> Kurt Engel Male
<input type="radio"/> David Gilman Male
<input type="radio"/> Valerie Calhoun Gregorio Female
<input type="radio"/> Bonnie A. Kelnberger Female
<input type="radio"/> Julia M. Nichols Female
<input type="radio"/> Karl Kirby Pence, Jr. Male
<input type="radio"/> Brenda K. Quintero Female
<input type="radio"/> Matthew T. Riedel Male
<input type="radio"/> John S. Weiner Male
Nomination Vacant

County Commissioner President Vote for 1
<input type="radio"/> AnnMarie Abell Unopposed

County Commissioner District 1 Vote for 1
<input type="radio"/> Sheila Milburn
<input type="radio"/> Wendy Smith Rice-Morton

County Commissioner District 2 Vote for 1
<input type="radio"/> Brandon Russell Unopposed

County Commissioner District 3 Vote for 1
<input type="radio"/> Joshua Kyte Unopposed

County Commissioner District 4 Vote for 1
<input type="radio"/> Ryan B. Daniels Unopposed

Judge of the Circuit Court Circuit 7 Vote for 1
<input type="radio"/> Kevin R. Hill Unopposed

Judge of the Orphans' Court Vote for up to 3
<input type="radio"/> Curtis J. King Unopposed
Nomination Vacant
Nomination Vacant

End of Ballot 

Official Ballot
Gubernatorial Primary Election
June 23, 2026

BS DEM 20
008-004

State of Maryland, St. Mary's County
Democratic Ballot

Instructions

Making Selections

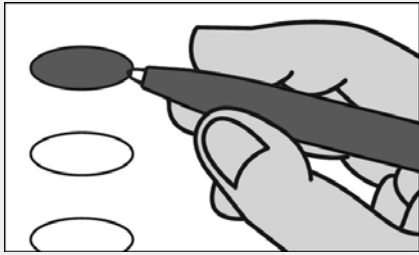

Fill in the oval to the left of the name of your choice. You must blacken the oval completely, and do not make any marks outside of the oval. You do not have to vote in every race.



Do not cross out or erase, or your vote may not count. If you make a mistake or a stray mark, you may ask for a new ballot.

Governor / Lt. Governor
Vote for 1

- Eric S. Felber**
and
LaTrece Hawkins Lytes
- Wes Moore**
and
Aruna Miller

Comptroller
Vote for 1

- Brooke Elizabeth Lierman**
Unopposed

Attorney General
Vote for 1

- Anthony G. Brown**
Unopposed

Representative in Congress
District 5

Vote for 1

- Mark Arness**
- Rushern L. Baker, III**
- Quincy Bareebe**
- Wala Blegay**
- Adrian Boafo**
- Reuben B. Collins, II**
- Ellis D. Colvin**
- Harry Anthony Dunn**
- Arthur Ellis**
- Eldwnia English**
- Terry Antonio Jackson, II**
- Harry Jarin**
- Walter Kirkland**
- Jerry Lightfoot**
- Heather Luper**
- James Anderson Makle, Jr.**
- Leigha Messick**
- Keith Salkowski**
- Kenneth Simons**
- Alexis S. Solis**
- Tracy Starr**
- Dave Sundberg**
- Harold Tolbert**
- Nicole A. Williams**

Vote Both Sides



State Senator District 29 Vote for 1
<input type="radio"/> Chuck Borges Unopposed

Sheriff Vote for 1
<input type="radio"/> Carl Sturgis Unopposed

House of Delegates District 29B Vote for 1
<input type="radio"/> Adrienne M. Mathis
<input type="radio"/> Kris McDonald

Democratic Central Committee Vote for up to 12 No more than half of the members can be elected from the same gender.
<input type="radio"/> Michael Bellis Male
<input type="radio"/> Ylonda Michelle Dowleyne Female
<input type="radio"/> Kurt Engel Male
<input type="radio"/> David Gilman Male
<input type="radio"/> Valerie Calhoun Gregorio Female
<input type="radio"/> Bonnie A. Kelnberger Female
<input type="radio"/> Julia M. Nichols Female
<input type="radio"/> Karl Kirby Pence, Jr. Male
<input type="radio"/> Brenda K. Quintero Female
<input type="radio"/> Matthew T. Riedel Male
<input type="radio"/> John S. Weiner Male
Nomination Vacant

County Commissioner President Vote for 1
<input type="radio"/> AnnMarie Abell Unopposed

County Commissioner District 1 Vote for 1
<input type="radio"/> Sheila Milburn
<input type="radio"/> Wendy Smith Rice-Morton

County Commissioner District 2 Vote for 1
<input type="radio"/> Brandon Russell Unopposed

County Commissioner District 3 Vote for 1
<input type="radio"/> Joshua Kyte Unopposed

County Commissioner District 4 Vote for 1
<input type="radio"/> Ryan B. Daniels Unopposed

Judge of the Circuit Court Circuit 7 Vote for 1
<input type="radio"/> Kevin R. Hill Unopposed

Judge of the Orphans' Court Vote for up to 3
<input type="radio"/> Curtis J. King Unopposed
Nomination Vacant
Nomination Vacant

End of Ballot 

Official Ballot
Gubernatorial Primary Election
June 23, 2026

BS DEM 21
008-005

State of Maryland, St. Mary's County
Democratic Ballot

Instructions

Making Selections

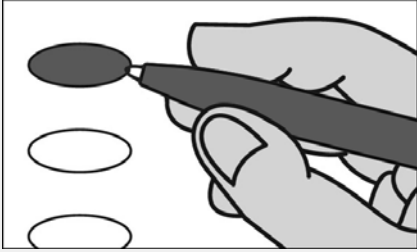

Fill in the oval to the left of the name of your choice. You must blacken the oval completely, and do not make any marks outside of the oval. You do not have to vote in every race.



Do not cross out or erase, or your vote may not count. If you make a mistake or a stray mark, you may ask for a new ballot.

Governor / Lt. Governor
Vote for 1

- Eric S. Felber**
and
LaTrece Hawkins Lytes
- Wes Moore**
and
Aruna Miller

Comptroller
Vote for 1

- Brooke Elizabeth Lierman**
Unopposed

Attorney General
Vote for 1

- Anthony G. Brown**
Unopposed

Representative in Congress
District 5

Vote for 1

- Mark Arness**
- Rushern L. Baker, III**
- Quincy Bareebe**
- Wala Blegay**
- Adrian Boafo**
- Reuben B. Collins, II**
- Ellis D. Colvin**
- Harry Anthony Dunn**
- Arthur Ellis**
- Eldwnia English**
- Terry Antonio Jackson, II**
- Harry Jarin**
- Walter Kirkland**
- Jerry Lightfoot**
- Heather Luper**
- James Anderson Makle, Jr.**
- Leigha Messick**
- Keith Salkowski**
- Kenneth Simons**
- Alexis S. Solis**
- Tracy Starr**
- Dave Sundberg**
- Harold Tolbert**
- Nicole A. Williams**

Vote Both Sides



**State Senator
District 29
Vote for 1**

Chuck Borges
Unopposed

**Sheriff
Vote for 1**

Carl Sturgis
Unopposed

**House of Delegates
District 29B
Vote for 1**

Adrienne M. Mathis

Kris McDonald

**Democratic Central Committee
Vote for up to 12**
No more than half of the members can be elected from the same gender.

Michael Bellis
Male

Ylonda Michelle Dowleyne
Female

Kurt Engel
Male

David Gilman
Male

Valerie Calhoun Gregorio
Female

Bonnie A. Kelnberger
Female

Julia M. Nichols
Female

Karl Kirby Pence, Jr.
Male

Brenda K. Quintero
Female

Matthew T. Riedel
Male

John S. Weiner
Male

Nomination Vacant

**County Commissioner President
Vote for 1**

AnnMarie Abell
Unopposed

**County Commissioner
District 1
Vote for 1**

Sheila Milburn

Wendy Smith Rice-Morton

**County Commissioner
District 2
Vote for 1**

Brandon Russell
Unopposed

**County Commissioner
District 3
Vote for 1**

Joshua Kyte
Unopposed

**County Commissioner
District 4
Vote for 1**

Ryan B. Daniels
Unopposed

**Judge of the Circuit Court
Circuit 7
Vote for 1**

Kevin R. Hill
Unopposed

**Judge of the Orphans' Court
Vote for up to 3**

Curtis J. King
Unopposed

Nomination Vacant

Nomination Vacant

End of Ballot 

Official Ballot
Gubernatorial Primary Election
June 23, 2026

BS DEM 22
008-006

State of Maryland, St. Mary's County
Democratic Ballot

Instructions

Making Selections

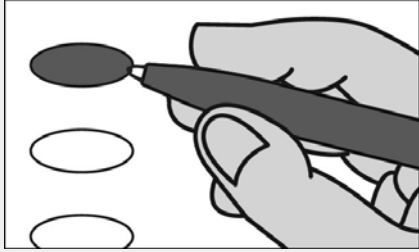

Fill in the oval to the left of the name of your choice. You must blacken the oval completely, and do not make any marks outside of the oval. You do not have to vote in every race.



Do not cross out or erase, or your vote may not count. If you make a mistake or a stray mark, you may ask for a new ballot.

Governor / Lt. Governor
Vote for 1

- Eric S. Felber**
and
LaTrece Hawkins Lytes
- Wes Moore**
and
Aruna Miller

Comptroller
Vote for 1

- Brooke Elizabeth Lierman**
Unopposed

Attorney General
Vote for 1

- Anthony G. Brown**
Unopposed

Representative in Congress
District 5

Vote for 1

- Mark Arness**
- Rushern L. Baker, III**
- Quincy Bareebe**
- Wala Blegay**
- Adrian Boafo**
- Reuben B. Collins, II**
- Ellis D. Colvin**
- Harry Anthony Dunn**
- Arthur Ellis**
- Eldwnia English**
- Terry Antonio Jackson, II**
- Harry Jarin**
- Walter Kirkland**
- Jerry Lightfoot**
- Heather Luper**
- James Anderson Makle, Jr.**
- Leigha Messick**
- Keith Salkowski**
- Kenneth Simons**
- Alexis S. Solis**
- Tracy Starr**
- Dave Sundberg**
- Harold Tolbert**
- Nicole A. Williams**

Vote Both Sides



**State Senator
District 29
Vote for 1**

Chuck Borges
Unopposed

**Sheriff
Vote for 1**

Carl Sturgis
Unopposed

**House of Delegates
District 29C
Vote for 1**

J. W. Abney

Mike Fechtmann

Eric F. Immler

Shaara Watts

**Democratic Central Committee
Vote for up to 12**
No more than half of the members can be elected from the same gender.

Michael Bellis
Male

Ylonda Michelle Dowleyne
Female

Kurt Engel
Male

David Gilman
Male

Valerie Calhoun Gregorio
Female

Bonnie A. Kelnberger
Female

Julia M. Nichols
Female

Karl Kirby Pence, Jr.
Male

Brenda K. Quintero
Female

Matthew T. Riedel
Male

John S. Weiner
Male

Nomination Vacant

**County Commissioner President
Vote for 1**

AnnMarie Abell
Unopposed

**County Commissioner
District 1
Vote for 1**

Sheila Milburn

Wendy Smith Rice-Morton

**County Commissioner
District 2
Vote for 1**

Brandon Russell
Unopposed

**County Commissioner
District 3
Vote for 1**

Joshua Kyte
Unopposed

**County Commissioner
District 4
Vote for 1**

Ryan B. Daniels
Unopposed

**Judge of the Circuit Court
Circuit 7
Vote for 1**

Kevin R. Hill
Unopposed

**Judge of the Orphans' Court
Vote for up to 3**

Curtis J. King
Unopposed

Nomination Vacant

Nomination Vacant

End of Ballot 

Official Ballot
Gubernatorial Primary Election
June 23, 2026

BS DEM 23
008-007

State of Maryland, St. Mary's County
Democratic Ballot

Instructions

Making Selections

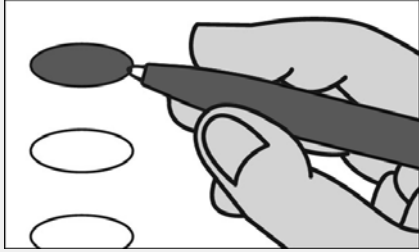

Fill in the oval to the left of the name of your choice. You must blacken the oval completely, and do not make any marks outside of the oval. You do not have to vote in every race.



Do not cross out or erase, or your vote may not count. If you make a mistake or a stray mark, you may ask for a new ballot.

Governor / Lt. Governor
Vote for 1

- Eric S. Felber**
and
LaTrece Hawkins Lytes
- Wes Moore**
and
Aruna Miller

Comptroller
Vote for 1

- Brooke Elizabeth Lierman**
Unopposed

Attorney General
Vote for 1

- Anthony G. Brown**
Unopposed

Representative in Congress
District 5

Vote for 1

- Mark Arness**
- Rushern L. Baker, III**
- Quincy Bareebe**
- Wala Blegay**
- Adrian Boafo**
- Reuben B. Collins, II**
- Ellis D. Colvin**
- Harry Anthony Dunn**
- Arthur Ellis**
- Eldwnia English**
- Terry Antonio Jackson, II**
- Harry Jarin**
- Walter Kirkland**
- Jerry Lightfoot**
- Heather Luper**
- James Anderson Makle, Jr.**
- Leigha Messick**
- Keith Salkowski**
- Kenneth Simons**
- Alexis S. Solis**
- Tracy Starr**
- Dave Sundberg**
- Harold Tolbert**
- Nicole A. Williams**

Vote Both Sides



State Senator District 29 Vote for 1
<input type="radio"/> Chuck Borges Unopposed

Sheriff Vote for 1
<input type="radio"/> Carl Sturgis Unopposed

House of Delegates District 29B Vote for 1
<input type="radio"/> Adrienne M. Mathis
<input type="radio"/> Kris McDonald

Democratic Central Committee Vote for up to 12 No more than half of the members can be elected from the same gender.
<input type="radio"/> Michael Bellis Male
<input type="radio"/> Ylonda Michelle Dowleyne Female
<input type="radio"/> Kurt Engel Male
<input type="radio"/> David Gilman Male
<input type="radio"/> Valerie Calhoun Gregorio Female
<input type="radio"/> Bonnie A. Kelnberger Female
<input type="radio"/> Julia M. Nichols Female
<input type="radio"/> Karl Kirby Pence, Jr. Male
<input type="radio"/> Brenda K. Quintero Female
<input type="radio"/> Matthew T. Riedel Male
<input type="radio"/> John S. Weiner Male
Nomination Vacant

County Commissioner President Vote for 1
<input type="radio"/> AnnMarie Abell Unopposed

County Commissioner District 1 Vote for 1
<input type="radio"/> Sheila Milburn
<input type="radio"/> Wendy Smith Rice-Morton

County Commissioner District 2 Vote for 1
<input type="radio"/> Brandon Russell Unopposed

County Commissioner District 3 Vote for 1
<input type="radio"/> Joshua Kyte Unopposed

County Commissioner District 4 Vote for 1
<input type="radio"/> Ryan B. Daniels Unopposed

Judge of the Circuit Court Circuit 7 Vote for 1
<input type="radio"/> Kevin R. Hill Unopposed

Judge of the Orphans' Court Vote for up to 3
<input type="radio"/> Curtis J. King Unopposed
Nomination Vacant
Nomination Vacant

End of Ballot 

Official Ballot
Gubernatorial Primary Election
June 23, 2026

BS DEM 24
008-008

State of Maryland, St. Mary's County
Democratic Ballot

Instructions

Making Selections

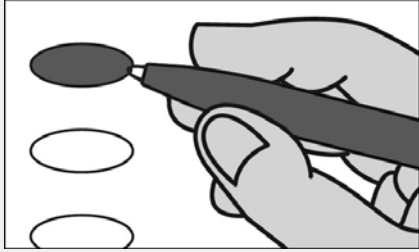

Fill in the oval to the left of the name of your choice. You must blacken the oval completely, and do not make any marks outside of the oval. You do not have to vote in every race.



Do not cross out or erase, or your vote may not count. If you make a mistake or a stray mark, you may ask for a new ballot.

Governor / Lt. Governor
Vote for 1

- Eric S. Felber**
and
LaTrece Hawkins Lytes
- Wes Moore**
and
Aruna Miller

Comptroller
Vote for 1

- Brooke Elizabeth Lierman**
Unopposed

Attorney General
Vote for 1

- Anthony G. Brown**
Unopposed

Representative in Congress
District 5

Vote for 1

- Mark Arness**
- Rushern L. Baker, III**
- Quincy Bareebe**
- Wala Blegay**
- Adrian Boafo**
- Reuben B. Collins, II**
- Ellis D. Colvin**
- Harry Anthony Dunn**
- Arthur Ellis**
- Eldwnia English**
- Terry Antonio Jackson, II**
- Harry Jarin**
- Walter Kirkland**
- Jerry Lightfoot**
- Heather Luper**
- James Anderson Makle, Jr.**
- Leigha Messick**
- Keith Salkowski**
- Kenneth Simons**
- Alexis S. Solis**
- Tracy Starr**
- Dave Sundberg**
- Harold Tolbert**
- Nicole A. Williams**

Vote Both Sides



State Senator District 29 Vote for 1
<input type="radio"/> Chuck Borges Unopposed

Sheriff Vote for 1
<input type="radio"/> Carl Sturgis Unopposed

House of Delegates District 29B Vote for 1
<input type="radio"/> Adrienne M. Mathis
<input type="radio"/> Kris McDonald

Democratic Central Committee Vote for up to 12 No more than half of the members can be elected from the same gender.
<input type="radio"/> Michael Bellis Male
<input type="radio"/> Ylonda Michelle Dowleyne Female
<input type="radio"/> Kurt Engel Male
<input type="radio"/> David Gilman Male
<input type="radio"/> Valerie Calhoun Gregorio Female
<input type="radio"/> Bonnie A. Kelnberger Female
<input type="radio"/> Julia M. Nichols Female
<input type="radio"/> Karl Kirby Pence, Jr. Male
<input type="radio"/> Brenda K. Quintero Female
<input type="radio"/> Matthew T. Riedel Male
<input type="radio"/> John S. Weiner Male
Nomination Vacant

County Commissioner President Vote for 1
<input type="radio"/> AnnMarie Abell Unopposed

County Commissioner District 1 Vote for 1
<input type="radio"/> Sheila Milburn
<input type="radio"/> Wendy Smith Rice-Morton

County Commissioner District 2 Vote for 1
<input type="radio"/> Brandon Russell Unopposed

County Commissioner District 3 Vote for 1
<input type="radio"/> Joshua Kyte Unopposed

County Commissioner District 4 Vote for 1
<input type="radio"/> Ryan B. Daniels Unopposed

Judge of the Circuit Court Circuit 7 Vote for 1
<input type="radio"/> Kevin R. Hill Unopposed

Judge of the Orphans' Court Vote for up to 3
<input type="radio"/> Curtis J. King Unopposed
Nomination Vacant
Nomination Vacant

End of Ballot 

Official Ballot
Gubernatorial Primary Election
June 23, 2026

BS DEM 25
008-009

State of Maryland, St. Mary's County
Democratic Ballot

Instructions

Making Selections

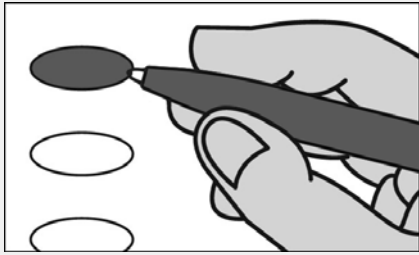

Fill in the oval to the left of the name of your choice. You must blacken the oval completely, and do not make any marks outside of the oval. You do not have to vote in every race.



Do not cross out or erase, or your vote may not count. If you make a mistake or a stray mark, you may ask for a new ballot.

Governor / Lt. Governor
Vote for 1

- Eric S. Felber**
and
LaTrece Hawkins Lytes
- Wes Moore**
and
Aruna Miller

Comptroller
Vote for 1

- Brooke Elizabeth Lierman**
Unopposed

Attorney General
Vote for 1

- Anthony G. Brown**
Unopposed

Representative in Congress
District 5

Vote for 1

- Mark Arness**
- Rushern L. Baker, III**
- Quincy Bareebe**
- Wala Blegay**
- Adrian Boafo**
- Reuben B. Collins, II**
- Ellis D. Colvin**
- Harry Anthony Dunn**
- Arthur Ellis**
- Eldwnia English**
- Terry Antonio Jackson, II**
- Harry Jarin**
- Walter Kirkland**
- Jerry Lightfoot**
- Heather Luper**
- James Anderson Makle, Jr.**
- Leigha Messick**
- Keith Salkowski**
- Kenneth Simons**
- Alexis S. Solis**
- Tracy Starr**
- Dave Sundberg**
- Harold Tolbert**
- Nicole A. Williams**

Vote Both Sides



**State Senator
District 29
Vote for 1**

Chuck Borges
Unopposed

**Sheriff
Vote for 1**

Carl Sturgis
Unopposed

**House of Delegates
District 29C
Vote for 1**

J. W. Abney

Mike Fechtmann

Eric F. Immler

Shaara Watts

**Democratic Central Committee
Vote for up to 12**
No more than half of the members can be elected from the same gender.

Michael Bellis
Male

Ylonda Michelle Dowleyne
Female

Kurt Engel
Male

David Gilman
Male

Valerie Calhoun Gregorio
Female

Bonnie A. Kelnberger
Female

Julia M. Nichols
Female

Karl Kirby Pence, Jr.
Male

Brenda K. Quintero
Female

Matthew T. Riedel
Male

John S. Weiner
Male

Nomination Vacant

**County Commissioner President
Vote for 1**

AnnMarie Abell
Unopposed

**County Commissioner
District 1
Vote for 1**

Sheila Milburn

Wendy Smith Rice-Morton

**County Commissioner
District 2
Vote for 1**

Brandon Russell
Unopposed

**County Commissioner
District 3
Vote for 1**

Joshua Kyte
Unopposed

**County Commissioner
District 4
Vote for 1**

Ryan B. Daniels
Unopposed

**Judge of the Circuit Court
Circuit 7
Vote for 1**

Kevin R. Hill
Unopposed

**Judge of the Orphans' Court
Vote for up to 3**

Curtis J. King
Unopposed

Nomination Vacant

Nomination Vacant

End of Ballot 

Official Ballot
Gubernatorial Primary Election
June 23, 2026

BS DEM 26
008-010

State of Maryland, St. Mary's County
Democratic Ballot

Instructions

Making Selections

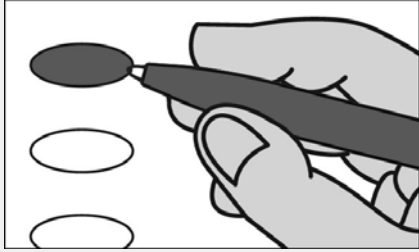

Fill in the oval to the left of the name of your choice. You must blacken the oval completely, and do not make any marks outside of the oval. You do not have to vote in every race.



Do not cross out or erase, or your vote may not count. If you make a mistake or a stray mark, you may ask for a new ballot.

Governor / Lt. Governor
Vote for 1

- Eric S. Felber**
and
LaTrece Hawkins Lytes
- Wes Moore**
and
Aruna Miller

Comptroller
Vote for 1

- Brooke Elizabeth Lierman**
Unopposed

Attorney General
Vote for 1

- Anthony G. Brown**
Unopposed

Representative in Congress
District 5

Vote for 1

- Mark Arness**
- Rushern L. Baker, III**
- Quincy Bareebe**
- Wala Blegay**
- Adrian Boafo**
- Reuben B. Collins, II**
- Ellis D. Colvin**
- Harry Anthony Dunn**
- Arthur Ellis**
- Eldwnia English**
- Terry Antonio Jackson, II**
- Harry Jarin**
- Walter Kirkland**
- Jerry Lightfoot**
- Heather Luper**
- James Anderson Makle, Jr.**
- Leigha Messick**
- Keith Salkowski**
- Kenneth Simons**
- Alexis S. Solis**
- Tracy Starr**
- Dave Sundberg**
- Harold Tolbert**
- Nicole A. Williams**

Vote Both Sides



State Senator District 29 Vote for 1
<input type="radio"/> Chuck Borges Unopposed

Sheriff Vote for 1
<input type="radio"/> Carl Sturgis Unopposed

House of Delegates District 29B Vote for 1
<input type="radio"/> Adrienne M. Mathis
<input type="radio"/> Kris McDonald

Democratic Central Committee Vote for up to 12 No more than half of the members can be elected from the same gender.
<input type="radio"/> Michael Bellis Male
<input type="radio"/> Ylonda Michelle Dowleyne Female
<input type="radio"/> Kurt Engel Male
<input type="radio"/> David Gilman Male
<input type="radio"/> Valerie Calhoun Gregorio Female
<input type="radio"/> Bonnie A. Kelnberger Female
<input type="radio"/> Julia M. Nichols Female
<input type="radio"/> Karl Kirby Pence, Jr. Male
<input type="radio"/> Brenda K. Quintero Female
<input type="radio"/> Matthew T. Riedel Male
<input type="radio"/> John S. Weiner Male
Nomination Vacant

County Commissioner President Vote for 1
<input type="radio"/> AnnMarie Abell Unopposed

County Commissioner District 1 Vote for 1
<input type="radio"/> Sheila Milburn
<input type="radio"/> Wendy Smith Rice-Morton

County Commissioner District 2 Vote for 1
<input type="radio"/> Brandon Russell Unopposed

County Commissioner District 3 Vote for 1
<input type="radio"/> Joshua Kyte Unopposed

County Commissioner District 4 Vote for 1
<input type="radio"/> Ryan B. Daniels Unopposed

Judge of the Circuit Court Circuit 7 Vote for 1
<input type="radio"/> Kevin R. Hill Unopposed

Judge of the Orphans' Court Vote for up to 3
<input type="radio"/> Curtis J. King Unopposed
Nomination Vacant
Nomination Vacant

End of Ballot 

Official Ballot
Gubernatorial Primary Election
June 23, 2026

BS DEM 27
009-001

State of Maryland, St. Mary's County
Democratic Ballot

Instructions

Making Selections

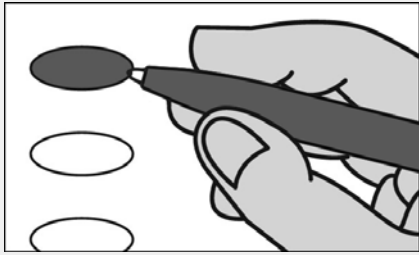

Fill in the oval to the left of the name of your choice. You must blacken the oval completely, and do not make any marks outside of the oval. You do not have to vote in every race.



Do not cross out or erase, or your vote may not count. If you make a mistake or a stray mark, you may ask for a new ballot.

Governor / Lt. Governor
Vote for 1

- Eric S. Felber**
and
LaTrece Hawkins Lytes
- Wes Moore**
and
Aruna Miller

Comptroller
Vote for 1

- Brooke Elizabeth Lierman**
Unopposed

Attorney General
Vote for 1

- Anthony G. Brown**
Unopposed

Representative in Congress
District 5

Vote for 1

- Mark Arness**
- Rushern L. Baker, III**
- Quincy Bareebe**
- Wala Blegay**
- Adrian Boafo**
- Reuben B. Collins, II**
- Ellis D. Colvin**
- Harry Anthony Dunn**
- Arthur Ellis**
- Eldwnia English**
- Terry Antonio Jackson, II**
- Harry Jarin**
- Walter Kirkland**
- Jerry Lightfoot**
- Heather Luper**
- James Anderson Makle, Jr.**
- Leigha Messick**
- Keith Salkowski**
- Kenneth Simons**
- Alexis S. Solis**
- Tracy Starr**
- Dave Sundberg**
- Harold Tolbert**
- Nicole A. Williams**

Vote Both Sides



**State Senator
District 29
Vote for 1**

Chuck Borges
Unopposed

**Sheriff
Vote for 1**

Carl Sturgis
Unopposed

**House of Delegates
District 29C
Vote for 1**

J. W. Abney

Mike Fechtmann

Eric F. Immler

Shaara Watts

**Democratic Central Committee
Vote for up to 12**
No more than half of the members can be elected from the same gender.

Michael Bellis
Male

Ylonda Michelle Dowleyne
Female

Kurt Engel
Male

David Gilman
Male

Valerie Calhoun Gregorio
Female

Bonnie A. Kelnberger
Female

Julia M. Nichols
Female

Karl Kirby Pence, Jr.
Male

Brenda K. Quintero
Female

Matthew T. Riedel
Male

John S. Weiner
Male

Nomination Vacant

**County Commissioner President
Vote for 1**

AnnMarie Abell
Unopposed

**County Commissioner
District 1
Vote for 1**

Sheila Milburn

Wendy Smith Rice-Morton

**County Commissioner
District 2
Vote for 1**

Brandon Russell
Unopposed

**County Commissioner
District 3
Vote for 1**

Joshua Kyte
Unopposed

**County Commissioner
District 4
Vote for 1**

Ryan B. Daniels
Unopposed

**Judge of the Circuit Court
Circuit 7
Vote for 1**

Kevin R. Hill
Unopposed

**Judge of the Orphans' Court
Vote for up to 3**

Curtis J. King
Unopposed

Nomination Vacant

Nomination Vacant

End of Ballot 

Official Ballot
Gubernatorial Primary Election
June 23, 2026

BS REP 1
001-001

State of Maryland, St. Mary's County
Republican Ballot

Instructions

Making Selections

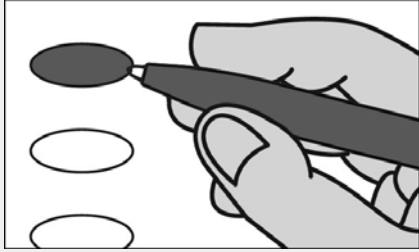

Fill in the oval to the left of the name of your choice. You must blacken the oval completely, and do not make any marks outside of the oval. You do not have to vote in every race.



Do not cross out or erase, or your vote may not count. If you make a mistake or a stray mark, you may ask for a new ballot.

Governor / Lt. Governor
Vote for 1

Carl A. Brunner, Jr.
and
Kevin L. Rhodes, Sr.

L. D. Burkindine
and
Jeremy M. Shifflett

Dan Cox
and
Rob Krop

Ed Hale
and
Tyrone Keys, Jr.

Douglas Larcomb
and
Martina D. Duncan

John A. Myrick
and
Brenda J. Thiam

Michael Oakes
and
Ronald W. Abend

Nancy Jane Taylor
and
Rachel Hannah "Mohawk"
Swift

Shannon Wright
and
Reba A. Hawkins

House of Delegates
District 29B

Vote for 1

BJ Hall
Unopposed

County Commissioner
President

Vote for 1

Roy H. Alvey

Tom Jarboe

Greg Kolarik

County Commissioner
District 1

Vote for 1

Eric Scott Colvin
Unopposed

County Commissioner
District 2

Vote for 1

Thomas F. McKay

Tom Phelan

County Commissioner
District 3

Vote for 1

John O'Connor
Unopposed

Comptroller
Vote for 1

Sonya Dunn
Unopposed

County Commissioner
District 4

Vote for 1

Scott R. Ostrow

Dawn Zimmerman

Attorney General
Vote for 1

James B. Rutledge, III
Unopposed

Judge of the Circuit Court
Circuit 7

Vote for 1

Kevin R. Hill
Unopposed

Representative in Congress
District 5

Vote for 1

Chris Chaffee

Bryan DuVal

Michelle Talkington

Treasurer

Vote for 1

Christy Kelly
Unopposed

State Senator
District 29

Vote for 1

Jack Bailey
Unopposed

Vote Both Sides



State's Attorney

Vote for 1

- Jaymi Sterling**
Unopposed

Clerk of the Circuit Court

Vote for 1

- Debbie Mills Burch**
Unopposed

Register of Wills

Vote for 1

- Phyllis A. Superior**
Unopposed

Judge of the Orphans' Court

Vote for up to 3

- Albert "Allie" Babcock**
Unopposed
- Bill Mattingly**
Unopposed
- Michael R. White**
Unopposed

Sheriff

Vote for 1

- Steve A. Hall**
Unopposed

Republican Central Committee

Vote for up to 9

- Jennifer H. Boyd**
Unopposed
- Brandie Edelen**
Unopposed
- Gary Edelen**
Unopposed
- Norman L. Haller**
Unopposed
- Milton Mattingly**
Unopposed
- Dan Peters**
Unopposed
- Peter Spaulding**
Unopposed
- Christina Timmons**
Unopposed
- Mary B. Winter**
Unopposed

End of Ballot



Official Ballot
Gubernatorial Primary Election
June 23, 2026

BS REP 2
001-002

State of Maryland, St. Mary's County
Republican Ballot

Instructions

Making Selections

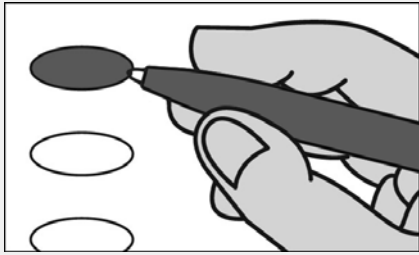

Fill in the oval to the left of the name of your choice. You must blacken the oval completely, and do not make any marks outside of the oval. You do not have to vote in every race.



Do not cross out or erase, or your vote may not count. If you make a mistake or a stray mark, you may ask for a new ballot.

Governor / Lt. Governor
Vote for 1

Carl A. Brunner, Jr.
and
Kevin L. Rhodes, Sr.

L. D. Burkindine
and
Jeremy M. Shifflett

Dan Cox
and
Rob Krop

Ed Hale
and
Tyrone Keys, Jr.

Douglas Larcomb
and
Martina D. Duncan

John A. Myrick
and
Brenda J. Thiam

Michael Oakes
and
Ronald W. Abend

Nancy Jane Taylor
and
Rachel Hannah "Mohawk"
Swift

Shannon Wright
and
Reba A. Hawkins

House of Delegates
District 29B

Vote for 1

BJ Hall
Unopposed

County Commissioner
President

Vote for 1

Roy H. Alvey

Tom Jarboe

Greg Kolarik

County Commissioner
District 1

Vote for 1

Eric Scott Colvin
Unopposed

County Commissioner
District 2

Vote for 1

Thomas F. McKay

Tom Phelan

County Commissioner
District 3

Vote for 1

John O'Connor
Unopposed

Comptroller
Vote for 1

Sonya Dunn
Unopposed

County Commissioner
District 4

Vote for 1

Scott R. Ostrow

Dawn Zimmerman

Attorney General
Vote for 1

James B. Rutledge, III
Unopposed

Judge of the Circuit Court
Circuit 7

Vote for 1

Kevin R. Hill
Unopposed

Representative in Congress
District 5

Vote for 1

Chris Chaffee

Bryan DuVal

Michelle Talkington

Treasurer

Vote for 1

Christy Kelly
Unopposed

State Senator
District 29

Vote for 1

Jack Bailey
Unopposed

Vote Both Sides



State's Attorney

Vote for 1

- Jaymi Sterling**
Unopposed

Clerk of the Circuit Court

Vote for 1

- Debbie Mills Burch**
Unopposed

Register of Wills

Vote for 1

- Phyllis A. Superior**
Unopposed

Judge of the Orphans' Court

Vote for up to 3

- Albert "Allie" Babcock**
Unopposed
- Bill Mattingly**
Unopposed
- Michael R. White**
Unopposed

Sheriff

Vote for 1

- Steve A. Hall**
Unopposed

Republican Central Committee

Vote for up to 9

- Jennifer H. Boyd**
Unopposed
- Brandie Edelen**
Unopposed
- Gary Edelen**
Unopposed
- Norman L. Haller**
Unopposed
- Milton Mattingly**
Unopposed
- Dan Peters**
Unopposed
- Peter Spaulding**
Unopposed
- Christina Timmons**
Unopposed
- Mary B. Winter**
Unopposed

End of Ballot



Official Ballot
Gubernatorial Primary Election
June 23, 2026

BS REP 3
002-001

State of Maryland, St. Mary's County
Republican Ballot

Instructions

Making Selections

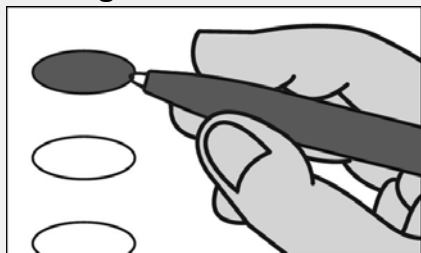

Fill in the oval to the left of the name of your choice. You must blacken the oval completely, and do not make any marks outside of the oval. You do not have to vote in every race.



Do not cross out or erase, or your vote may not count. If you make a mistake or a stray mark, you may ask for a new ballot.

Governor / Lt. Governor
Vote for 1

Carl A. Brunner, Jr.
and
Kevin L. Rhodes, Sr.

L. D. Burkindine
and
Jeremy M. Shifflett

Dan Cox
and
Rob Krop

Ed Hale
and
Tyrone Keys, Jr.

Douglas Larcomb
and
Martina D. Duncan

John A. Myrick
and
Brenda J. Thiam

Michael Oakes
and
Ronald W. Abend

Nancy Jane Taylor
and
Rachel Hannah "Mohawk"
Swift

Shannon Wright
and
Reba A. Hawkins

House of Delegates
District 29C

Vote for 1

James McQueen
 Todd B. Morgan

County Commissioner
President

Vote for 1

Roy H. Alvey
 Tom Jarboe
 Greg Kolarik

County Commissioner
District 1

Vote for 1

Eric Scott Colvin
Unopposed

County Commissioner
District 2

Vote for 1

Thomas F. McKay
 Tom Phelan

County Commissioner
District 3

Vote for 1

John O'Connor
Unopposed

Comptroller
Vote for 1

Sonya Dunn
Unopposed

County Commissioner
District 4

Vote for 1

Scott R. Ostrow
 Dawn Zimmerman

Attorney General
Vote for 1

James B. Rutledge, III
Unopposed

Judge of the Circuit Court
Circuit 7

Vote for 1

Kevin R. Hill
Unopposed

Representative in Congress
District 5

Vote for 1

Chris Chaffee
 Bryan DuVal
 Michelle Talkington

Treasurer

Vote for 1

Christy Kelly
Unopposed

State Senator
District 29

Vote for 1

Jack Bailey
Unopposed

Vote Both Sides



State's Attorney

Vote for 1

- Jaymi Sterling**
Unopposed

Clerk of the Circuit Court

Vote for 1

- Debbie Mills Burch**
Unopposed

Register of Wills

Vote for 1

- Phyllis A. Superior**
Unopposed

Judge of the Orphans' Court

Vote for up to 3

- Albert "Allie" Babcock**
Unopposed
- Bill Mattingly**
Unopposed
- Michael R. White**
Unopposed

Sheriff

Vote for 1

- Steve A. Hall**
Unopposed

Republican Central Committee

Vote for up to 9

- Jennifer H. Boyd**
Unopposed
- Brandie Edelen**
Unopposed
- Gary Edelen**
Unopposed
- Norman L. Haller**
Unopposed
- Milton Mattingly**
Unopposed
- Dan Peters**
Unopposed
- Peter Spaulding**
Unopposed
- Christina Timmons**
Unopposed
- Mary B. Winter**
Unopposed

End of Ballot



Official Ballot
Gubernatorial Primary Election
June 23, 2026

BS REP 4
003-001

State of Maryland, St. Mary's County
Republican Ballot

Instructions

Making Selections

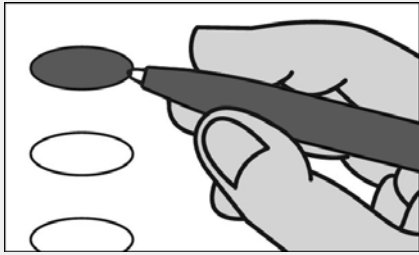

Fill in the oval to the left of the name of your choice. You must blacken the oval completely, and do not make any marks outside of the oval. You do not have to vote in every race.



Do not cross out or erase, or your vote may not count. If you make a mistake or a stray mark, you may ask for a new ballot.

Governor / Lt. Governor
Vote for 1

Carl A. Brunner, Jr.
and
Kevin L. Rhodes, Sr.

L. D. Burkindine
and
Jeremy M. Shifflett

Dan Cox
and
Rob Krop

Ed Hale
and
Tyrone Keys, Jr.

Douglas Larcomb
and
Martina D. Duncan

John A. Myrick
and
Brenda J. Thiam

Michael Oakes
and
Ronald W. Abend

Nancy Jane Taylor
and
Rachel Hannah "Mohawk"
Swift

Shannon Wright
and
Reba A. Hawkins

House of Delegates
District 29A

Vote for 1

Matt Morgan
Unopposed

County Commissioner
President

Vote for 1

Roy H. Alvey

Tom Jarboe

Greg Kolarik

County Commissioner
District 1

Vote for 1

Eric Scott Colvin
Unopposed

County Commissioner
District 2

Vote for 1

Thomas F. McKay

Tom Phelan

County Commissioner
District 3

Vote for 1

John O'Connor
Unopposed

Comptroller
Vote for 1

Sonya Dunn
Unopposed

County Commissioner
District 4

Vote for 1

Scott R. Ostrow

Dawn Zimmerman

Attorney General
Vote for 1

James B. Rutledge, III
Unopposed

Judge of the Circuit Court
Circuit 7

Vote for 1

Kevin R. Hill
Unopposed

Representative in Congress
District 5

Vote for 1

Chris Chaffee

Bryan DuVal

Michelle Talkington

Treasurer

Vote for 1

Christy Kelly
Unopposed

State Senator
District 29

Vote for 1

Jack Bailey
Unopposed

Vote Both Sides



State's Attorney

Vote for 1

- Jaymi Sterling**
Unopposed

Clerk of the Circuit Court

Vote for 1

- Debbie Mills Burch**
Unopposed

Register of Wills

Vote for 1

- Phyllis A. Superior**
Unopposed

Judge of the Orphans' Court

Vote for up to 3

- Albert "Allie" Babcock**
Unopposed
- Bill Mattingly**
Unopposed
- Michael R. White**
Unopposed

Sheriff

Vote for 1

- Steve A. Hall**
Unopposed

Republican Central Committee

Vote for up to 9

- Jennifer H. Boyd**
Unopposed
- Brandie Edelen**
Unopposed
- Gary Edelen**
Unopposed
- Norman L. Haller**
Unopposed
- Milton Mattingly**
Unopposed
- Dan Peters**
Unopposed
- Peter Spaulding**
Unopposed
- Christina Timmons**
Unopposed
- Mary B. Winter**
Unopposed

End of Ballot



Official Ballot
Gubernatorial Primary Election
June 23, 2026

BS REP 5
003-002

State of Maryland, St. Mary's County
Republican Ballot

Instructions

Making Selections

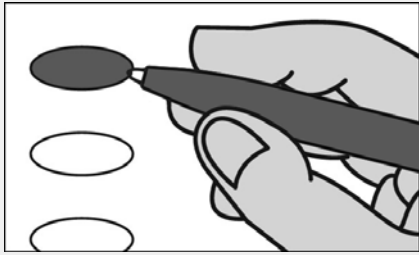

Fill in the oval to the left of the name of your choice. You must blacken the oval completely, and do not make any marks outside of the oval. You do not have to vote in every race.



Do not cross out or erase, or your vote may not count. If you make a mistake or a stray mark, you may ask for a new ballot.

Governor / Lt. Governor
Vote for 1

Carl A. Brunner, Jr.
and
Kevin L. Rhodes, Sr.

L. D. Burkindine
and
Jeremy M. Shifflett

Dan Cox
and
Rob Krop

Ed Hale
and
Tyrone Keys, Jr.

Douglas Larcomb
and
Martina D. Duncan

John A. Myrick
and
Brenda J. Thiam

Michael Oakes
and
Ronald W. Abend

Nancy Jane Taylor
and
Rachel Hannah "Mohawk"
Swift

Shannon Wright
and
Reba A. Hawkins

House of Delegates
District 29A

Vote for 1

Matt Morgan
Unopposed

County Commissioner
President

Vote for 1

Roy H. Alvey

Tom Jarboe

Greg Kolarik

County Commissioner
District 1

Vote for 1

Eric Scott Colvin
Unopposed

County Commissioner
District 2

Vote for 1

Thomas F. McKay

Tom Phelan

County Commissioner
District 3

Vote for 1

John O'Connor
Unopposed

Comptroller
Vote for 1

Sonya Dunn
Unopposed

County Commissioner
District 4

Vote for 1

Scott R. Ostrow

Dawn Zimmerman

Attorney General
Vote for 1

James B. Rutledge, III
Unopposed

Judge of the Circuit Court
Circuit 7

Vote for 1

Kevin R. Hill
Unopposed

Representative in Congress
District 5

Vote for 1

Chris Chaffee

Bryan DuVal

Michelle Talkington

Treasurer

Vote for 1

Christy Kelly
Unopposed

State Senator
District 29

Vote for 1

Jack Bailey
Unopposed

Vote Both Sides



State's Attorney

Vote for 1

- Jaymi Sterling**
Unopposed

Clerk of the Circuit Court

Vote for 1

- Debbie Mills Burch**
Unopposed

Register of Wills

Vote for 1

- Phyllis A. Superior**
Unopposed

Judge of the Orphans' Court

Vote for up to 3

- Albert "Allie" Babcock**
Unopposed
- Bill Mattingly**
Unopposed
- Michael R. White**
Unopposed

Sheriff

Vote for 1

- Steve A. Hall**
Unopposed

Republican Central Committee

Vote for up to 9

- Jennifer H. Boyd**
Unopposed
- Brandie Edelen**
Unopposed
- Gary Edelen**
Unopposed
- Norman L. Haller**
Unopposed
- Milton Mattingly**
Unopposed
- Dan Peters**
Unopposed
- Peter Spaulding**
Unopposed
- Christina Timmons**
Unopposed
- Mary B. Winter**
Unopposed

End of Ballot



Official Ballot
Gubernatorial Primary Election
June 23, 2026

BS REP 6
003-003

State of Maryland, St. Mary's County
Republican Ballot

Instructions

Making Selections

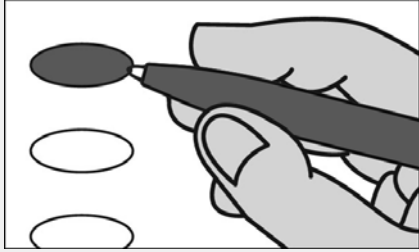

Fill in the oval to the left of the name of your choice. You must blacken the oval completely, and do not make any marks outside of the oval. You do not have to vote in every race.



Do not cross out or erase, or your vote may not count. If you make a mistake or a stray mark, you may ask for a new ballot.

Governor / Lt. Governor
Vote for 1

Carl A. Brunner, Jr.
and
Kevin L. Rhodes, Sr.

L. D. Burkindine
and
Jeremy M. Shifflett

Dan Cox
and
Rob Krop

Ed Hale
and
Tyrone Keys, Jr.

Douglas Larcomb
and
Martina D. Duncan

John A. Myrick
and
Brenda J. Thiam

Michael Oakes
and
Ronald W. Abend

Nancy Jane Taylor
and
Rachel Hannah "Mohawk"
Swift

Shannon Wright
and
Reba A. Hawkins

House of Delegates
District 29C

Vote for 1

James McQueen
 Todd B. Morgan

County Commissioner
President

Vote for 1

Roy H. Alvey
 Tom Jarboe
 Greg Kolarik

County Commissioner
District 1

Vote for 1

Eric Scott Colvin
Unopposed

County Commissioner
District 2

Vote for 1

Thomas F. McKay
 Tom Phelan

County Commissioner
District 3

Vote for 1

John O'Connor
Unopposed

Comptroller
Vote for 1

Sonya Dunn
Unopposed

County Commissioner
District 4

Vote for 1

Scott R. Ostrow
 Dawn Zimmerman

Attorney General
Vote for 1

James B. Rutledge, III
Unopposed

Judge of the Circuit Court
Circuit 7

Vote for 1

Kevin R. Hill
Unopposed

Representative in Congress
District 5

Vote for 1

Chris Chaffee
 Bryan DuVal
 Michelle Talkington

Treasurer
Vote for 1

Christy Kelly
Unopposed

State Senator
District 29

Vote for 1

Jack Bailey
Unopposed

Vote Both Sides



State's Attorney

Vote for 1

- Jaymi Sterling**
Unopposed

Clerk of the Circuit Court

Vote for 1

- Debbie Mills Burch**
Unopposed

Register of Wills

Vote for 1

- Phyllis A. Superior**
Unopposed

Judge of the Orphans' Court

Vote for up to 3

- Albert "Allie" Babcock**
Unopposed
- Bill Mattingly**
Unopposed
- Michael R. White**
Unopposed

Sheriff

Vote for 1

- Steve A. Hall**
Unopposed

Republican Central Committee

Vote for up to 9

- Jennifer H. Boyd**
Unopposed
- Brandie Edelen**
Unopposed
- Gary Edelen**
Unopposed
- Norman L. Haller**
Unopposed
- Milton Mattingly**
Unopposed
- Dan Peters**
Unopposed
- Peter Spaulding**
Unopposed
- Christina Timmons**
Unopposed
- Mary B. Winter**
Unopposed

End of Ballot



Official Ballot
Gubernatorial Primary Election
June 23, 2026

BS REP 7
003-004

State of Maryland, St. Mary's County
Republican Ballot

Instructions

Making Selections

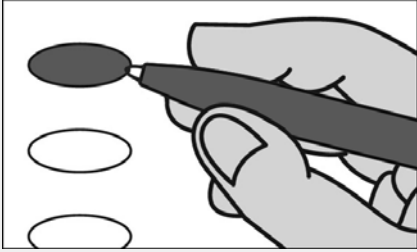

Fill in the oval to the left of the name of your choice. You must blacken the oval completely, and do not make any marks outside of the oval. You do not have to vote in every race.



Do not cross out or erase, or your vote may not count. If you make a mistake or a stray mark, you may ask for a new ballot.

Governor / Lt. Governor
Vote for 1

Carl A. Brunner, Jr.
and
Kevin L. Rhodes, Sr.

L. D. Burkindine
and
Jeremy M. Shifflett

Dan Cox
and
Rob Krop

Ed Hale
and
Tyrone Keys, Jr.

Douglas Larcomb
and
Martina D. Duncan

John A. Myrick
and
Brenda J. Thiam

Michael Oakes
and
Ronald W. Abend

Nancy Jane Taylor
and
Rachel Hannah "Mohawk"
Swift

Shannon Wright
and
Reba A. Hawkins

House of Delegates
District 29C

Vote for 1

James McQueen
 Todd B. Morgan

County Commissioner
President

Vote for 1

Roy H. Alvey
 Tom Jarboe
 Greg Kolarik

County Commissioner
District 1

Vote for 1

Eric Scott Colvin
Unopposed

County Commissioner
District 2

Vote for 1

Thomas F. McKay
 Tom Phelan

County Commissioner
District 3

Vote for 1

John O'Connor
Unopposed

Comptroller
Vote for 1

Sonya Dunn
Unopposed

County Commissioner
District 4

Vote for 1

Scott R. Ostrow
 Dawn Zimmerman

Attorney General
Vote for 1

James B. Rutledge, III
Unopposed

Judge of the Circuit Court
Circuit 7

Vote for 1

Kevin R. Hill
Unopposed

Representative in Congress
District 5

Vote for 1

Chris Chaffee
 Bryan DuVal
 Michelle Talkington

Treasurer
Vote for 1

Christy Kelly
Unopposed

State Senator
District 29

Vote for 1

Jack Bailey
Unopposed

Vote Both Sides



State's Attorney

Vote for 1

- Jaymi Sterling**
Unopposed

Clerk of the Circuit Court

Vote for 1

- Debbie Mills Burch**
Unopposed

Register of Wills

Vote for 1

- Phyllis A. Superior**
Unopposed

Judge of the Orphans' Court

Vote for up to 3

- Albert "Allie" Babcock**
Unopposed
- Bill Mattingly**
Unopposed
- Michael R. White**
Unopposed

Sheriff

Vote for 1

- Steve A. Hall**
Unopposed

Republican Central Committee

Vote for up to 9

- Jennifer H. Boyd**
Unopposed
- Brandie Edelen**
Unopposed
- Gary Edelen**
Unopposed
- Norman L. Haller**
Unopposed
- Milton Mattingly**
Unopposed
- Dan Peters**
Unopposed
- Peter Spaulding**
Unopposed
- Christina Timmons**
Unopposed
- Mary B. Winter**
Unopposed

End of Ballot



Official Ballot
Gubernatorial Primary Election
June 23, 2026

BS REP 8
003-005

State of Maryland, St. Mary's County
Republican Ballot

Instructions

Making Selections

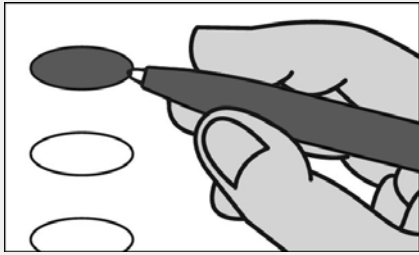

Fill in the oval to the left of the name of your choice. You must blacken the oval completely, and do not make any marks outside of the oval. You do not have to vote in every race.



Do not cross out or erase, or your vote may not count. If you make a mistake or a stray mark, you may ask for a new ballot.

Governor / Lt. Governor
Vote for 1

Carl A. Brunner, Jr.
and
Kevin L. Rhodes, Sr.

L. D. Burkindine
and
Jeremy M. Shifflett

Dan Cox
and
Rob Krop

Ed Hale
and
Tyrone Keys, Jr.

Douglas Larcomb
and
Martina D. Duncan

John A. Myrick
and
Brenda J. Thiam

Michael Oakes
and
Ronald W. Abend

Nancy Jane Taylor
and
Rachel Hannah "Mohawk"
Swift

Shannon Wright
and
Reba A. Hawkins

House of Delegates
District 29B

Vote for 1

BJ Hall
Unopposed

County Commissioner
President

Vote for 1

Roy H. Alvey

Tom Jarboe

Greg Kolarik

County Commissioner
District 1

Vote for 1

Eric Scott Colvin
Unopposed

County Commissioner
District 2

Vote for 1

Thomas F. McKay

Tom Phelan

County Commissioner
District 3

Vote for 1

John O'Connor
Unopposed

Comptroller
Vote for 1

Sonya Dunn
Unopposed

County Commissioner
District 4

Vote for 1

Scott R. Ostrow

Dawn Zimmerman

Attorney General
Vote for 1

James B. Rutledge, III
Unopposed

Judge of the Circuit Court
Circuit 7

Vote for 1

Kevin R. Hill
Unopposed

Representative in Congress
District 5

Vote for 1

Chris Chaffee

Bryan DuVal

Michelle Talkington

Treasurer

Vote for 1

Christy Kelly
Unopposed

State Senator
District 29

Vote for 1

Jack Bailey
Unopposed

Vote Both Sides



State's Attorney

Vote for 1

- Jaymi Sterling**
Unopposed

Clerk of the Circuit Court

Vote for 1

- Debbie Mills Burch**
Unopposed

Register of Wills

Vote for 1

- Phyllis A. Superior**
Unopposed

Judge of the Orphans' Court

Vote for up to 3

- Albert "Allie" Babcock**
Unopposed
- Bill Mattingly**
Unopposed
- Michael R. White**
Unopposed

Sheriff

Vote for 1

- Steve A. Hall**
Unopposed

Republican Central Committee

Vote for up to 9

- Jennifer H. Boyd**
Unopposed
- Brandie Edelen**
Unopposed
- Gary Edelen**
Unopposed
- Norman L. Haller**
Unopposed
- Milton Mattingly**
Unopposed
- Dan Peters**
Unopposed
- Peter Spaulding**
Unopposed
- Christina Timmons**
Unopposed
- Mary B. Winter**
Unopposed

End of Ballot



Official Ballot
Gubernatorial Primary Election
June 23, 2026

BS REP 9
003-006

State of Maryland, St. Mary's County
Republican Ballot

Instructions

Making Selections

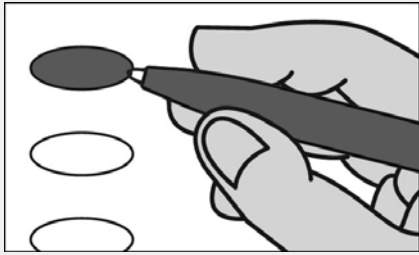

Fill in the oval to the left of the name of your choice. You must blacken the oval completely, and do not make any marks outside of the oval. You do not have to vote in every race.



Do not cross out or erase, or your vote may not count. If you make a mistake or a stray mark, you may ask for a new ballot.

Governor / Lt. Governor
Vote for 1

Carl A. Brunner, Jr.
and
Kevin L. Rhodes, Sr.

L. D. Burkindine
and
Jeremy M. Shifflett

Dan Cox
and
Rob Krop

Ed Hale
and
Tyrone Keys, Jr.

Douglas Larcomb
and
Martina D. Duncan

John A. Myrick
and
Brenda J. Thiam

Michael Oakes
and
Ronald W. Abend

Nancy Jane Taylor
and
Rachel Hannah "Mohawk"
Swift

Shannon Wright
and
Reba A. Hawkins

House of Delegates
District 29A

Vote for 1

Matt Morgan
Unopposed

County Commissioner
President

Vote for 1

Roy H. Alvey

Tom Jarboe

Greg Kolarik

County Commissioner
District 1

Vote for 1

Eric Scott Colvin
Unopposed

County Commissioner
District 2

Vote for 1

Thomas F. McKay

Tom Phelan

County Commissioner
District 3

Vote for 1

John O'Connor
Unopposed

Comptroller
Vote for 1

Sonya Dunn
Unopposed

County Commissioner
District 4

Vote for 1

Scott R. Ostrow

Dawn Zimmerman

Attorney General
Vote for 1

James B. Rutledge, III
Unopposed

Judge of the Circuit Court
Circuit 7

Vote for 1

Kevin R. Hill
Unopposed

Representative in Congress
District 5

Vote for 1

Chris Chaffee

Bryan DuVal

Michelle Talkington

Treasurer

Vote for 1

Christy Kelly
Unopposed

State Senator
District 29

Vote for 1

Jack Bailey
Unopposed

Vote Both Sides



State's Attorney

Vote for 1

- Jaymi Sterling**
Unopposed

Clerk of the Circuit Court

Vote for 1

- Debbie Mills Burch**
Unopposed

Register of Wills

Vote for 1

- Phyllis A. Superior**
Unopposed

Judge of the Orphans' Court

Vote for up to 3

- Albert "Allie" Babcock**
Unopposed
- Bill Mattingly**
Unopposed
- Michael R. White**
Unopposed

Sheriff

Vote for 1

- Steve A. Hall**
Unopposed

Republican Central Committee

Vote for up to 9

- Jennifer H. Boyd**
Unopposed
- Brandie Edelen**
Unopposed
- Gary Edelen**
Unopposed
- Norman L. Haller**
Unopposed
- Milton Mattingly**
Unopposed
- Dan Peters**
Unopposed
- Peter Spaulding**
Unopposed
- Christina Timmons**
Unopposed
- Mary B. Winter**
Unopposed

End of Ballot



Official Ballot
Gubernatorial Primary Election
June 23, 2026

BS REP 10
004-001

State of Maryland, St. Mary's County
Republican Ballot

Instructions

Making Selections

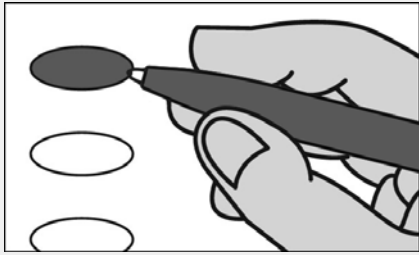

Fill in the oval to the left of the name of your choice. You must blacken the oval completely, and do not make any marks outside of the oval. You do not have to vote in every race.



Do not cross out or erase, or your vote may not count. If you make a mistake or a stray mark, you may ask for a new ballot.

Governor / Lt. Governor
Vote for 1

Carl A. Brunner, Jr.
and
Kevin L. Rhodes, Sr.

L. D. Burkindine
and
Jeremy M. Shifflett

Dan Cox
and
Rob Krop

Ed Hale
and
Tyrone Keys, Jr.

Douglas Larcomb
and
Martina D. Duncan

John A. Myrick
and
Brenda J. Thiam

Michael Oakes
and
Ronald W. Abend

Nancy Jane Taylor
and
Rachel Hannah "Mohawk"
Swift

Shannon Wright
and
Reba A. Hawkins

House of Delegates
District 29A

Vote for 1

Matt Morgan
Unopposed

County Commissioner
President

Vote for 1

Roy H. Alvey

Tom Jarboe

Greg Kolarik

County Commissioner
District 1

Vote for 1

Eric Scott Colvin
Unopposed

County Commissioner
District 2

Vote for 1

Thomas F. McKay

Tom Phelan

County Commissioner
District 3

Vote for 1

John O'Connor
Unopposed

Comptroller
Vote for 1

Sonya Dunn
Unopposed

County Commissioner
District 4

Vote for 1

Scott R. Ostrow

Dawn Zimmerman

Attorney General
Vote for 1

James B. Rutledge, III
Unopposed

Judge of the Circuit Court
Circuit 7

Vote for 1

Kevin R. Hill
Unopposed

Representative in Congress
District 5

Vote for 1

Chris Chaffee

Bryan DuVal

Michelle Talkington

Treasurer

Vote for 1

Christy Kelly
Unopposed

State Senator
District 29

Vote for 1

Jack Bailey
Unopposed

Vote Both Sides



State's Attorney

Vote for 1

- Jaymi Sterling**
Unopposed

Clerk of the Circuit Court

Vote for 1

- Debbie Mills Burch**
Unopposed

Register of Wills

Vote for 1

- Phyllis A. Superior**
Unopposed

Judge of the Orphans' Court

Vote for up to 3

- Albert "Allie" Babcock**
Unopposed
- Bill Mattingly**
Unopposed
- Michael R. White**
Unopposed

Sheriff

Vote for 1

- Steve A. Hall**
Unopposed

Republican Central Committee

Vote for up to 9

- Jennifer H. Boyd**
Unopposed
- Brandie Edelen**
Unopposed
- Gary Edelen**
Unopposed
- Norman L. Haller**
Unopposed
- Milton Mattingly**
Unopposed
- Dan Peters**
Unopposed
- Peter Spaulding**
Unopposed
- Christina Timmons**
Unopposed
- Mary B. Winter**
Unopposed

End of Ballot



Official Ballot
Gubernatorial Primary Election
June 23, 2026

BS REP 11
005-001

State of Maryland, St. Mary's County
Republican Ballot

Instructions

Making Selections

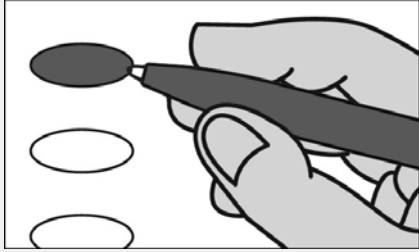

Fill in the oval to the left of the name of your choice. You must blacken the oval completely, and do not make any marks outside of the oval. You do not have to vote in every race.



Do not cross out or erase, or your vote may not count. If you make a mistake or a stray mark, you may ask for a new ballot.

Governor / Lt. Governor
Vote for 1

Carl A. Brunner, Jr.
and
Kevin L. Rhodes, Sr.

L. D. Burkindine
and
Jeremy M. Shifflett

Dan Cox
and
Rob Krop

Ed Hale
and
Tyrone Keys, Jr.

Douglas Larcomb
and
Martina D. Duncan

John A. Myrick
and
Brenda J. Thiam

Michael Oakes
and
Ronald W. Abend

Nancy Jane Taylor
and
Rachel Hannah "Mohawk"
Swift

Shannon Wright
and
Reba A. Hawkins

House of Delegates
District 29A

Vote for 1

Matt Morgan
Unopposed

County Commissioner
President

Vote for 1

Roy H. Alvey

Tom Jarboe

Greg Kolarik

County Commissioner
District 1

Vote for 1

Eric Scott Colvin
Unopposed

County Commissioner
District 2

Vote for 1

Thomas F. McKay

Tom Phelan

County Commissioner
District 3

Vote for 1

John O'Connor
Unopposed

Comptroller
Vote for 1

Sonya Dunn
Unopposed

County Commissioner
District 4

Vote for 1

Scott R. Ostrow

Dawn Zimmerman

Attorney General
Vote for 1

James B. Rutledge, III
Unopposed

Judge of the Circuit Court
Circuit 7

Vote for 1

Kevin R. Hill
Unopposed

Representative in Congress
District 5

Vote for 1

Chris Chaffee

Bryan DuVal

Michelle Talkington

Treasurer

Vote for 1

Christy Kelly
Unopposed

State Senator
District 29

Vote for 1

Jack Bailey
Unopposed

Vote Both Sides



State's Attorney

Vote for 1

- Jaymi Sterling**
Unopposed

Clerk of the Circuit Court

Vote for 1

- Debbie Mills Burch**
Unopposed

Register of Wills

Vote for 1

- Phyllis A. Superior**
Unopposed

Judge of the Orphans' Court

Vote for up to 3

- Albert "Allie" Babcock**
Unopposed
- Bill Mattingly**
Unopposed
- Michael R. White**
Unopposed

Sheriff

Vote for 1

- Steve A. Hall**
Unopposed

Republican Central Committee

Vote for up to 9

- Jennifer H. Boyd**
Unopposed
- Brandie Edelen**
Unopposed
- Gary Edelen**
Unopposed
- Norman L. Haller**
Unopposed
- Milton Mattingly**
Unopposed
- Dan Peters**
Unopposed
- Peter Spaulding**
Unopposed
- Christina Timmons**
Unopposed
- Mary B. Winter**
Unopposed

End of Ballot



Official Ballot
 Gubernatorial Primary Election
 June 23, 2026

BS REP 12
 006-001

State of Maryland, St. Mary's County
 Republican Ballot

Instructions

Making Selections

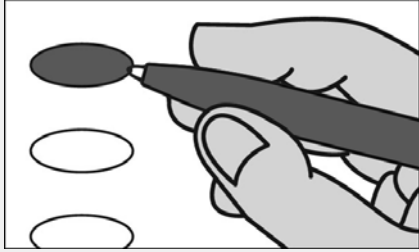

Fill in the oval to the left of the name of your choice. You must blacken the oval completely, and do not make any marks outside of the oval. You do not have to vote in every race.



Do not cross out or erase, or your vote may not count. If you make a mistake or a stray mark, you may ask for a new ballot.

Governor / Lt. Governor
 Vote for 1

Carl A. Brunner, Jr.
 and
 Kevin L. Rhodes, Sr.

L. D. Burkindine
 and
 Jeremy M. Shifflett

Dan Cox
 and
 Rob Krop

Ed Hale
 and
 Tyrone Keys, Jr.

Douglas Larcomb
 and
 Martina D. Duncan

John A. Myrick
 and
 Brenda J. Thiam

Michael Oakes
 and
 Ronald W. Abend

Nancy Jane Taylor
 and
 Rachel Hannah "Mohawk"
 Swift

Shannon Wright
 and
 Reba A. Hawkins

House of Delegates
 District 29A

Vote for 1

Matt Morgan
 Unopposed

County Commissioner
 President

Vote for 1

Roy H. Alvey

Tom Jarboe

Greg Kolarik

County Commissioner
 District 1

Vote for 1

Eric Scott Colvin
 Unopposed

County Commissioner
 District 2

Vote for 1

Thomas F. McKay

Tom Phelan

County Commissioner
 District 3

Vote for 1

John O'Connor
 Unopposed

Comptroller
 Vote for 1

Sonya Dunn
 Unopposed

County Commissioner
 District 4

Vote for 1

Scott R. Ostrow

Dawn Zimmerman

Attorney General
 Vote for 1

James B. Rutledge, III
 Unopposed

Judge of the Circuit Court
 Circuit 7

Vote for 1

Kevin R. Hill
 Unopposed

Representative in Congress
 District 5

Vote for 1

Chris Chaffee

Bryan DuVal

Michelle Talkington

Treasurer

Vote for 1

Christy Kelly
 Unopposed

State Senator
 District 29

Vote for 1

Jack Bailey
 Unopposed

Vote Both Sides



State's Attorney

Vote for 1

- Jaymi Sterling**
Unopposed

Clerk of the Circuit Court

Vote for 1

- Debbie Mills Burch**
Unopposed

Register of Wills

Vote for 1

- Phyllis A. Superior**
Unopposed

Judge of the Orphans' Court

Vote for up to 3

- Albert "Allie" Babcock**
Unopposed
- Bill Mattingly**
Unopposed
- Michael R. White**
Unopposed

Sheriff

Vote for 1

- Steve A. Hall**
Unopposed

Republican Central Committee

Vote for up to 9

- Jennifer H. Boyd**
Unopposed
- Brandie Edelen**
Unopposed
- Gary Edelen**
Unopposed
- Norman L. Haller**
Unopposed
- Milton Mattingly**
Unopposed
- Dan Peters**
Unopposed
- Peter Spaulding**
Unopposed
- Christina Timmons**
Unopposed
- Mary B. Winter**
Unopposed

End of Ballot



Official Ballot
Gubernatorial Primary Election
June 23, 2026

BS REP 13
006-002

State of Maryland, St. Mary's County
Republican Ballot

Instructions

Making Selections

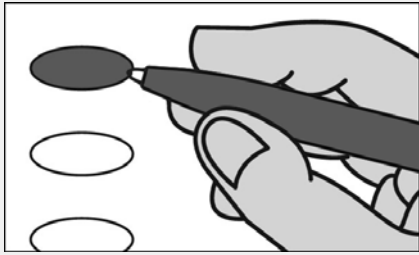

Fill in the oval to the left of the name of your choice. You must blacken the oval completely, and do not make any marks outside of the oval. You do not have to vote in every race.



Do not cross out or erase, or your vote may not count. If you make a mistake or a stray mark, you may ask for a new ballot.

Governor / Lt. Governor
Vote for 1

Carl A. Brunner, Jr.
and
Kevin L. Rhodes, Sr.

L. D. Burkindine
and
Jeremy M. Shifflett

Dan Cox
and
Rob Krop

Ed Hale
and
Tyrone Keys, Jr.

Douglas Larcomb
and
Martina D. Duncan

John A. Myrick
and
Brenda J. Thiam

Michael Oakes
and
Ronald W. Abend

Nancy Jane Taylor
and
Rachel Hannah "Mohawk"
Swift

Shannon Wright
and
Reba A. Hawkins

House of Delegates
District 29A

Vote for 1

Matt Morgan
Unopposed

County Commissioner
President

Vote for 1

Roy H. Alvey

Tom Jarboe

Greg Kolarik

County Commissioner
District 1

Vote for 1

Eric Scott Colvin
Unopposed

County Commissioner
District 2

Vote for 1

Thomas F. McKay

Tom Phelan

County Commissioner
District 3

Vote for 1

John O'Connor
Unopposed

Comptroller
Vote for 1

Sonya Dunn
Unopposed

County Commissioner
District 4

Vote for 1

Scott R. Ostrow

Dawn Zimmerman

Attorney General
Vote for 1

James B. Rutledge, III
Unopposed

Judge of the Circuit Court
Circuit 7

Vote for 1

Kevin R. Hill
Unopposed

Representative in Congress
District 5

Vote for 1

Chris Chaffee

Bryan DuVal

Michelle Talkington

Treasurer

Vote for 1

Christy Kelly
Unopposed

State Senator
District 29

Vote for 1

Jack Bailey
Unopposed

Vote Both Sides



State's Attorney

Vote for 1

- Jaymi Sterling**
Unopposed

Clerk of the Circuit Court

Vote for 1

- Debbie Mills Burch**
Unopposed

Register of Wills

Vote for 1

- Phyllis A. Superior**
Unopposed

Judge of the Orphans' Court

Vote for up to 3

- Albert "Allie" Babcock**
Unopposed
- Bill Mattingly**
Unopposed
- Michael R. White**
Unopposed

Sheriff

Vote for 1

- Steve A. Hall**
Unopposed

Republican Central Committee

Vote for up to 9

- Jennifer H. Boyd**
Unopposed
- Brandie Edelen**
Unopposed
- Gary Edelen**
Unopposed
- Norman L. Haller**
Unopposed
- Milton Mattingly**
Unopposed
- Dan Peters**
Unopposed
- Peter Spaulding**
Unopposed
- Christina Timmons**
Unopposed
- Mary B. Winter**
Unopposed

End of Ballot



Official Ballot
Gubernatorial Primary Election
June 23, 2026

BS REP 14
006-003

State of Maryland, St. Mary's County
Republican Ballot

Instructions

Making Selections

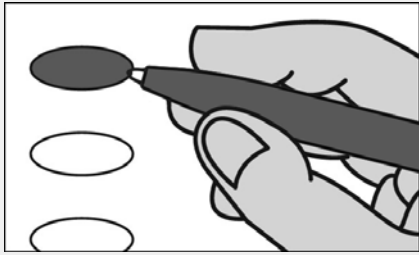

Fill in the oval to the left of the name of your choice. You must blacken the oval completely, and do not make any marks outside of the oval. You do not have to vote in every race.



Do not cross out or erase, or your vote may not count. If you make a mistake or a stray mark, you may ask for a new ballot.

Governor / Lt. Governor
Vote for 1

Carl A. Brunner, Jr.
and
Kevin L. Rhodes, Sr.

L. D. Burkindine
and
Jeremy M. Shifflett

Dan Cox
and
Rob Krop

Ed Hale
and
Tyrone Keys, Jr.

Douglas Larcomb
and
Martina D. Duncan

John A. Myrick
and
Brenda J. Thiam

Michael Oakes
and
Ronald W. Abend

Nancy Jane Taylor
and
Rachel Hannah "Mohawk"
Swift

Shannon Wright
and
Reba A. Hawkins

House of Delegates
District 29C

Vote for 1

James McQueen
 Todd B. Morgan

County Commissioner
President

Vote for 1

Roy H. Alvey
 Tom Jarboe
 Greg Kolarik

County Commissioner
District 1

Vote for 1

Eric Scott Colvin
Unopposed

County Commissioner
District 2

Vote for 1

Thomas F. McKay
 Tom Phelan

County Commissioner
District 3

Vote for 1

John O'Connor
Unopposed

Comptroller
Vote for 1

Sonya Dunn
Unopposed

County Commissioner
District 4

Vote for 1

Scott R. Ostrow
 Dawn Zimmerman

Attorney General
Vote for 1

James B. Rutledge, III
Unopposed

Judge of the Circuit Court
Circuit 7

Vote for 1

Kevin R. Hill
Unopposed

Representative in Congress
District 5

Vote for 1

Chris Chaffee
 Bryan DuVal
 Michelle Talkington

Treasurer
Vote for 1

Christy Kelly
Unopposed

State Senator
District 29

Vote for 1

Jack Bailey
Unopposed

Vote Both Sides



State's Attorney

Vote for 1

- Jaymi Sterling**
Unopposed

Clerk of the Circuit Court

Vote for 1

- Debbie Mills Burch**
Unopposed

Register of Wills

Vote for 1

- Phyllis A. Superior**
Unopposed

Judge of the Orphans' Court

Vote for up to 3

- Albert "Allie" Babcock**
Unopposed
- Bill Mattingly**
Unopposed
- Michael R. White**
Unopposed

Sheriff

Vote for 1

- Steve A. Hall**
Unopposed

Republican Central Committee

Vote for up to 9

- Jennifer H. Boyd**
Unopposed
- Brandie Edelen**
Unopposed
- Gary Edelen**
Unopposed
- Norman L. Haller**
Unopposed
- Milton Mattingly**
Unopposed
- Dan Peters**
Unopposed
- Peter Spaulding**
Unopposed
- Christina Timmons**
Unopposed
- Mary B. Winter**
Unopposed

End of Ballot



Official Ballot
Gubernatorial Primary Election
June 23, 2026

BS REP 15
006-004

State of Maryland, St. Mary's County
Republican Ballot

Instructions

Making Selections

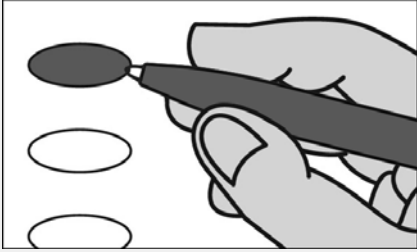

Fill in the oval to the left of the name of your choice. You must blacken the oval completely, and do not make any marks outside of the oval. You do not have to vote in every race.



Do not cross out or erase, or your vote may not count. If you make a mistake or a stray mark, you may ask for a new ballot.

Governor / Lt. Governor
Vote for 1

Carl A. Brunner, Jr.
and
Kevin L. Rhodes, Sr.

L. D. Burkindine
and
Jeremy M. Shifflett

Dan Cox
and
Rob Krop

Ed Hale
and
Tyrone Keys, Jr.

Douglas Larcomb
and
Martina D. Duncan

John A. Myrick
and
Brenda J. Thiam

Michael Oakes
and
Ronald W. Abend

Nancy Jane Taylor
and
Rachel Hannah "Mohawk"
Swift

Shannon Wright
and
Reba A. Hawkins

House of Delegates
District 29C

Vote for 1

James McQueen
 Todd B. Morgan

County Commissioner
President

Vote for 1

Roy H. Alvey
 Tom Jarboe
 Greg Kolarik

County Commissioner
District 1

Vote for 1

Eric Scott Colvin
Unopposed

County Commissioner
District 2

Vote for 1

Thomas F. McKay
 Tom Phelan

County Commissioner
District 3

Vote for 1

John O'Connor
Unopposed

Comptroller
Vote for 1

Sonya Dunn
Unopposed

County Commissioner
District 4

Vote for 1

Scott R. Ostrow
 Dawn Zimmerman

Attorney General
Vote for 1

James B. Rutledge, III
Unopposed

Judge of the Circuit Court
Circuit 7

Vote for 1

Kevin R. Hill
Unopposed

Representative in Congress
District 5

Vote for 1

Chris Chaffee
 Bryan DuVal
 Michelle Talkington

Treasurer

Vote for 1

Christy Kelly
Unopposed

State Senator
District 29

Vote for 1

Jack Bailey
Unopposed

Vote Both Sides



State's Attorney

Vote for 1

- Jaymi Sterling**
Unopposed

Clerk of the Circuit Court

Vote for 1

- Debbie Mills Burch**
Unopposed

Register of Wills

Vote for 1

- Phyllis A. Superior**
Unopposed

Judge of the Orphans' Court

Vote for up to 3

- Albert "Allie" Babcock**
Unopposed
- Bill Mattingly**
Unopposed
- Michael R. White**
Unopposed

Sheriff

Vote for 1

- Steve A. Hall**
Unopposed

Republican Central Committee

Vote for up to 9

- Jennifer H. Boyd**
Unopposed
- Brandie Edelen**
Unopposed
- Gary Edelen**
Unopposed
- Norman L. Haller**
Unopposed
- Milton Mattingly**
Unopposed
- Dan Peters**
Unopposed
- Peter Spaulding**
Unopposed
- Christina Timmons**
Unopposed
- Mary B. Winter**
Unopposed

End of Ballot



Official Ballot
Gubernatorial Primary Election
June 23, 2026

BS REP 16
007-001

State of Maryland, St. Mary's County
Republican Ballot

Instructions

Making Selections

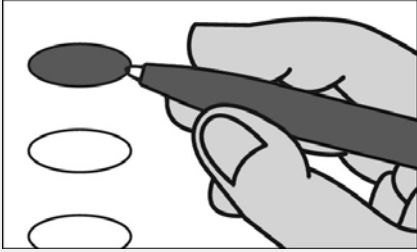

Fill in the oval to the left of the name of your choice. You must blacken the oval completely, and do not make any marks outside of the oval. You do not have to vote in every race.



Do not cross out or erase, or your vote may not count. If you make a mistake or a stray mark, you may ask for a new ballot.

Governor / Lt. Governor
Vote for 1

Carl A. Brunner, Jr.
and
Kevin L. Rhodes, Sr.

L. D. Burkindine
and
Jeremy M. Shifflett

Dan Cox
and
Rob Krop

Ed Hale
and
Tyrone Keys, Jr.

Douglas Larcomb
and
Martina D. Duncan

John A. Myrick
and
Brenda J. Thiam

Michael Oakes
and
Ronald W. Abend

Nancy Jane Taylor
and
Rachel Hannah "Mohawk"
Swift

Shannon Wright
and
Reba A. Hawkins

House of Delegates
District 29A

Vote for 1

Matt Morgan
Unopposed

County Commissioner
President

Vote for 1

Roy H. Alvey

Tom Jarboe

Greg Kolarik

County Commissioner
District 1

Vote for 1

Eric Scott Colvin
Unopposed

County Commissioner
District 2

Vote for 1

Thomas F. McKay

Tom Phelan

County Commissioner
District 3

Vote for 1

John O'Connor
Unopposed

Comptroller
Vote for 1

Sonya Dunn
Unopposed

County Commissioner
District 4

Vote for 1

Scott R. Ostrow

Dawn Zimmerman

Attorney General
Vote for 1

James B. Rutledge, III
Unopposed

Judge of the Circuit Court
Circuit 7

Vote for 1

Kevin R. Hill
Unopposed

Representative in Congress
District 5

Vote for 1

Chris Chaffee

Bryan DuVal

Michelle Talkington

Treasurer

Vote for 1

Christy Kelly
Unopposed

State Senator
District 29

Vote for 1

Jack Bailey
Unopposed

Vote Both Sides



State's Attorney

Vote for 1

- Jaymi Sterling**
Unopposed

Clerk of the Circuit Court

Vote for 1

- Debbie Mills Burch**
Unopposed

Register of Wills

Vote for 1

- Phyllis A. Superior**
Unopposed

Judge of the Orphans' Court

Vote for up to 3

- Albert "Allie" Babcock**
Unopposed
- Bill Mattingly**
Unopposed
- Michael R. White**
Unopposed

Sheriff

Vote for 1

- Steve A. Hall**
Unopposed

Republican Central Committee

Vote for up to 9

- Jennifer H. Boyd**
Unopposed
- Brandie Edelen**
Unopposed
- Gary Edelen**
Unopposed
- Norman L. Haller**
Unopposed
- Milton Mattingly**
Unopposed
- Dan Peters**
Unopposed
- Peter Spaulding**
Unopposed
- Christina Timmons**
Unopposed
- Mary B. Winter**
Unopposed

End of Ballot



Official Ballot
Gubernatorial Primary Election
June 23, 2026

BS REP 17
008-001

State of Maryland, St. Mary's County
Republican Ballot

Instructions

Making Selections

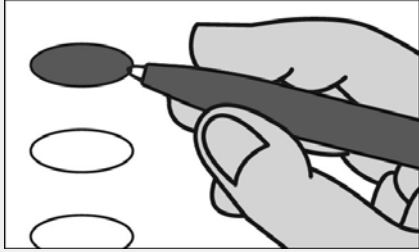

Fill in the oval to the left of the name of your choice. You must blacken the oval completely, and do not make any marks outside of the oval. You do not have to vote in every race.



Do not cross out or erase, or your vote may not count. If you make a mistake or a stray mark, you may ask for a new ballot.

Governor / Lt. Governor
Vote for 1

Carl A. Brunner, Jr.
and
Kevin L. Rhodes, Sr.

L. D. Burkindine
and
Jeremy M. Shifflett

Dan Cox
and
Rob Krop

Ed Hale
and
Tyrone Keys, Jr.

Douglas Larcomb
and
Martina D. Duncan

John A. Myrick
and
Brenda J. Thiam

Michael Oakes
and
Ronald W. Abend

Nancy Jane Taylor
and
Rachel Hannah "Mohawk"
Swift

Shannon Wright
and
Reba A. Hawkins

House of Delegates
District 29B

Vote for 1

BJ Hall
Unopposed

County Commissioner
President

Vote for 1

Roy H. Alvey

Tom Jarboe

Greg Kolarik

County Commissioner
District 1

Vote for 1

Eric Scott Colvin
Unopposed

County Commissioner
District 2

Vote for 1

Thomas F. McKay

Tom Phelan

County Commissioner
District 3

Vote for 1

John O'Connor
Unopposed

Comptroller
Vote for 1

Sonya Dunn
Unopposed

County Commissioner
District 4

Vote for 1

Scott R. Ostrow

Dawn Zimmerman

Attorney General
Vote for 1

James B. Rutledge, III
Unopposed

Judge of the Circuit Court
Circuit 7

Vote for 1

Kevin R. Hill
Unopposed

Representative in Congress
District 5

Vote for 1

Chris Chaffee

Bryan DuVal

Michelle Talkington

Treasurer

Vote for 1

Christy Kelly
Unopposed

State Senator
District 29

Vote for 1

Jack Bailey
Unopposed

Vote Both Sides



State's Attorney

Vote for 1

- Jaymi Sterling**
Unopposed

Clerk of the Circuit Court

Vote for 1

- Debbie Mills Burch**
Unopposed

Register of Wills

Vote for 1

- Phyllis A. Superior**
Unopposed

Judge of the Orphans' Court

Vote for up to 3

- Albert "Allie" Babcock**
Unopposed
- Bill Mattingly**
Unopposed
- Michael R. White**
Unopposed

Sheriff

Vote for 1

- Steve A. Hall**
Unopposed

Republican Central Committee

Vote for up to 9

- Jennifer H. Boyd**
Unopposed
- Brandie Edelen**
Unopposed
- Gary Edelen**
Unopposed
- Norman L. Haller**
Unopposed
- Milton Mattingly**
Unopposed
- Dan Peters**
Unopposed
- Peter Spaulding**
Unopposed
- Christina Timmons**
Unopposed
- Mary B. Winter**
Unopposed

End of Ballot



Official Ballot
 Gubernatorial Primary Election
 June 23, 2026

BS REP 18
 008-002

State of Maryland, St. Mary's County
 Republican Ballot

Instructions

Making Selections

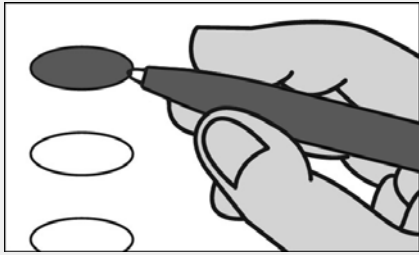

Fill in the oval to the left of the name of your choice. You must blacken the oval completely, and do not make any marks outside of the oval. You do not have to vote in every race.



Do not cross out or erase, or your vote may not count. If you make a mistake or a stray mark, you may ask for a new ballot.

Governor / Lt. Governor
 Vote for 1

Carl A. Brunner, Jr.
 and
 Kevin L. Rhodes, Sr.

L. D. Burkindine
 and
 Jeremy M. Shifflett

Dan Cox
 and
 Rob Krop

Ed Hale
 and
 Tyrone Keys, Jr.

Douglas Larcomb
 and
 Martina D. Duncan

John A. Myrick
 and
 Brenda J. Thiam

Michael Oakes
 and
 Ronald W. Abend

Nancy Jane Taylor
 and
 Rachel Hannah "Mohawk"
 Swift

Shannon Wright
 and
 Reba A. Hawkins

House of Delegates
 District 29C

Vote for 1

James McQueen
 Todd B. Morgan

County Commissioner
 President

Vote for 1

Roy H. Alvey
 Tom Jarboe
 Greg Kolarik

County Commissioner
 District 1

Vote for 1

Eric Scott Colvin
 Unopposed

County Commissioner
 District 2

Vote for 1

Thomas F. McKay
 Tom Phelan

County Commissioner
 District 3

Vote for 1

John O'Connor
 Unopposed

Comptroller
 Vote for 1

Sonya Dunn
 Unopposed

County Commissioner
 District 4

Vote for 1

Scott R. Ostrow
 Dawn Zimmerman

Attorney General
 Vote for 1

James B. Rutledge, III
 Unopposed

Judge of the Circuit Court
 Circuit 7

Vote for 1

Kevin R. Hill
 Unopposed

Representative in Congress
 District 5

Vote for 1

Chris Chaffee
 Bryan DuVal
 Michelle Talkington

Treasurer
 Vote for 1

Christy Kelly
 Unopposed

State Senator
 District 29

Vote for 1

Jack Bailey
 Unopposed

Vote Both Sides



State's Attorney

Vote for 1

- Jaymi Sterling**
Unopposed

Clerk of the Circuit Court

Vote for 1

- Debbie Mills Burch**
Unopposed

Register of Wills

Vote for 1

- Phyllis A. Superior**
Unopposed

Judge of the Orphans' Court

Vote for up to 3

- Albert "Allie" Babcock**
Unopposed
- Bill Mattingly**
Unopposed
- Michael R. White**
Unopposed

Sheriff

Vote for 1

- Steve A. Hall**
Unopposed

Republican Central Committee

Vote for up to 9

- Jennifer H. Boyd**
Unopposed
- Brandie Edelen**
Unopposed
- Gary Edelen**
Unopposed
- Norman L. Haller**
Unopposed
- Milton Mattingly**
Unopposed
- Dan Peters**
Unopposed
- Peter Spaulding**
Unopposed
- Christina Timmons**
Unopposed
- Mary B. Winter**
Unopposed

End of Ballot



Official Ballot
Gubernatorial Primary Election
June 23, 2026

BS REP 19
008-003

State of Maryland, St. Mary's County
Republican Ballot

Instructions

Making Selections

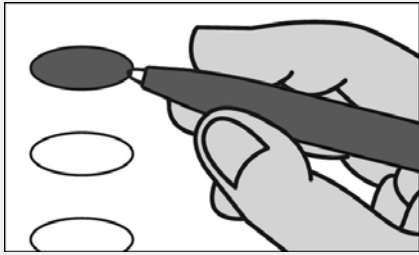

Fill in the oval to the left of the name of your choice. You must blacken the oval completely, and do not make any marks outside of the oval. You do not have to vote in every race.



Do not cross out or erase, or your vote may not count. If you make a mistake or a stray mark, you may ask for a new ballot.

Governor / Lt. Governor
Vote for 1

Carl A. Brunner, Jr.
and
Kevin L. Rhodes, Sr.

L. D. Burkindine
and
Jeremy M. Shifflett

Dan Cox
and
Rob Krop

Ed Hale
and
Tyrone Keys, Jr.

Douglas Larcomb
and
Martina D. Duncan

John A. Myrick
and
Brenda J. Thiam

Michael Oakes
and
Ronald W. Abend

Nancy Jane Taylor
and
Rachel Hannah "Mohawk"
Swift

Shannon Wright
and
Reba A. Hawkins

House of Delegates
District 29B

Vote for 1

BJ Hall
Unopposed

County Commissioner
President

Vote for 1

Roy H. Alvey

Tom Jarboe

Greg Kolarik

County Commissioner
District 1

Vote for 1

Eric Scott Colvin
Unopposed

County Commissioner
District 2

Vote for 1

Thomas F. McKay

Tom Phelan

County Commissioner
District 3

Vote for 1

John O'Connor
Unopposed

Comptroller
Vote for 1

Sonya Dunn
Unopposed

County Commissioner
District 4

Vote for 1

Scott R. Ostrow

Dawn Zimmerman

Attorney General
Vote for 1

James B. Rutledge, III
Unopposed

Judge of the Circuit Court
Circuit 7

Vote for 1

Kevin R. Hill
Unopposed

Representative in Congress
District 5

Vote for 1

Chris Chaffee

Bryan DuVal

Michelle Talkington

Treasurer

Vote for 1

Christy Kelly
Unopposed

State Senator
District 29

Vote for 1

Jack Bailey
Unopposed

Vote Both Sides



State's Attorney

Vote for 1

- Jaymi Sterling**
Unopposed

Clerk of the Circuit Court

Vote for 1

- Debbie Mills Burch**
Unopposed

Register of Wills

Vote for 1

- Phyllis A. Superior**
Unopposed

Judge of the Orphans' Court

Vote for up to 3

- Albert "Allie" Babcock**
Unopposed
- Bill Mattingly**
Unopposed
- Michael R. White**
Unopposed

Sheriff

Vote for 1

- Steve A. Hall**
Unopposed

Republican Central Committee

Vote for up to 9

- Jennifer H. Boyd**
Unopposed
- Brandie Edelen**
Unopposed
- Gary Edelen**
Unopposed
- Norman L. Haller**
Unopposed
- Milton Mattingly**
Unopposed
- Dan Peters**
Unopposed
- Peter Spaulding**
Unopposed
- Christina Timmons**
Unopposed
- Mary B. Winter**
Unopposed

End of Ballot



Official Ballot
Gubernatorial Primary Election
June 23, 2026

BS REP 20
008-004

State of Maryland, St. Mary's County
Republican Ballot

Instructions

Making Selections

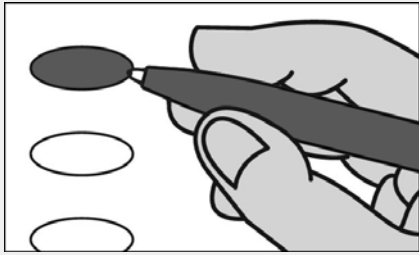

Fill in the oval to the left of the name of your choice. You must blacken the oval completely, and do not make any marks outside of the oval. You do not have to vote in every race.



Do not cross out or erase, or your vote may not count. If you make a mistake or a stray mark, you may ask for a new ballot.

Governor / Lt. Governor
Vote for 1

Carl A. Brunner, Jr.
and
Kevin L. Rhodes, Sr.

L. D. Burkindine
and
Jeremy M. Shifflett

Dan Cox
and
Rob Krop

Ed Hale
and
Tyrone Keys, Jr.

Douglas Larcomb
and
Martina D. Duncan

John A. Myrick
and
Brenda J. Thiam

Michael Oakes
and
Ronald W. Abend

Nancy Jane Taylor
and
Rachel Hannah "Mohawk"
Swift

Shannon Wright
and
Reba A. Hawkins

House of Delegates
District 29B

Vote for 1

BJ Hall
Unopposed

County Commissioner
President

Vote for 1

Roy H. Alvey

Tom Jarboe

Greg Kolarik

County Commissioner
District 1

Vote for 1

Eric Scott Colvin
Unopposed

County Commissioner
District 2

Vote for 1

Thomas F. McKay

Tom Phelan

County Commissioner
District 3

Vote for 1

John O'Connor
Unopposed

Comptroller
Vote for 1

Sonya Dunn
Unopposed

County Commissioner
District 4

Vote for 1

Scott R. Ostrow

Dawn Zimmerman

Attorney General
Vote for 1

James B. Rutledge, III
Unopposed

Judge of the Circuit Court
Circuit 7

Vote for 1

Kevin R. Hill
Unopposed

Representative in Congress
District 5

Vote for 1

Chris Chaffee

Bryan DuVal

Michelle Talkington

Treasurer

Vote for 1

Christy Kelly
Unopposed

State Senator
District 29

Vote for 1

Jack Bailey
Unopposed

Vote Both Sides



State's Attorney

Vote for 1

- Jaymi Sterling**
Unopposed

Clerk of the Circuit Court

Vote for 1

- Debbie Mills Burch**
Unopposed

Register of Wills

Vote for 1

- Phyllis A. Superior**
Unopposed

Judge of the Orphans' Court

Vote for up to 3

- Albert "Allie" Babcock**
Unopposed
- Bill Mattingly**
Unopposed
- Michael R. White**
Unopposed

Sheriff

Vote for 1

- Steve A. Hall**
Unopposed

Republican Central Committee

Vote for up to 9

- Jennifer H. Boyd**
Unopposed
- Brandie Edelen**
Unopposed
- Gary Edelen**
Unopposed
- Norman L. Haller**
Unopposed
- Milton Mattingly**
Unopposed
- Dan Peters**
Unopposed
- Peter Spaulding**
Unopposed
- Christina Timmons**
Unopposed
- Mary B. Winter**
Unopposed

End of Ballot



Official Ballot
Gubernatorial Primary Election
June 23, 2026

BS REP 21
008-005

State of Maryland, St. Mary's County
Republican Ballot

Instructions

Making Selections

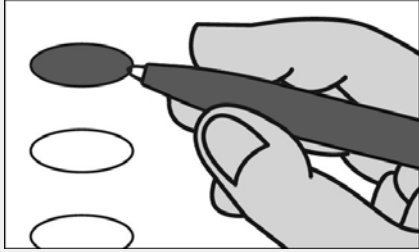

Fill in the oval to the left of the name of your choice. You must blacken the oval completely, and do not make any marks outside of the oval. You do not have to vote in every race.



Do not cross out or erase, or your vote may not count. If you make a mistake or a stray mark, you may ask for a new ballot.

Governor / Lt. Governor
Vote for 1

Carl A. Brunner, Jr.
and
Kevin L. Rhodes, Sr.

L. D. Burkindine
and
Jeremy M. Shifflett

Dan Cox
and
Rob Krop

Ed Hale
and
Tyrone Keys, Jr.

Douglas Larcomb
and
Martina D. Duncan

John A. Myrick
and
Brenda J. Thiam

Michael Oakes
and
Ronald W. Abend

Nancy Jane Taylor
and
Rachel Hannah "Mohawk"
Swift

Shannon Wright
and
Reba A. Hawkins

House of Delegates
District 29B

Vote for 1

BJ Hall
Unopposed

County Commissioner
President

Vote for 1

Roy H. Alvey

Tom Jarboe

Greg Kolarik

County Commissioner
District 1

Vote for 1

Eric Scott Colvin
Unopposed

County Commissioner
District 2

Vote for 1

Thomas F. McKay

Tom Phelan

County Commissioner
District 3

Vote for 1

John O'Connor
Unopposed

Comptroller
Vote for 1

Sonya Dunn
Unopposed

County Commissioner
District 4

Vote for 1

Scott R. Ostrow

Dawn Zimmerman

Attorney General
Vote for 1

James B. Rutledge, III
Unopposed

Judge of the Circuit Court
Circuit 7

Vote for 1

Kevin R. Hill
Unopposed

Representative in Congress
District 5

Vote for 1

Chris Chaffee

Bryan DuVal

Michelle Talkington

Treasurer

Vote for 1

Christy Kelly
Unopposed

State Senator
District 29

Vote for 1

Jack Bailey
Unopposed

Vote Both Sides



State's Attorney

Vote for 1

- Jaymi Sterling**
Unopposed

Clerk of the Circuit Court

Vote for 1

- Debbie Mills Burch**
Unopposed

Register of Wills

Vote for 1

- Phyllis A. Superior**
Unopposed

Judge of the Orphans' Court

Vote for up to 3

- Albert "Allie" Babcock**
Unopposed
- Bill Mattingly**
Unopposed
- Michael R. White**
Unopposed

Sheriff

Vote for 1

- Steve A. Hall**
Unopposed

Republican Central Committee

Vote for up to 9

- Jennifer H. Boyd**
Unopposed
- Brandie Edelen**
Unopposed
- Gary Edelen**
Unopposed
- Norman L. Haller**
Unopposed
- Milton Mattingly**
Unopposed
- Dan Peters**
Unopposed
- Peter Spaulding**
Unopposed
- Christina Timmons**
Unopposed
- Mary B. Winter**
Unopposed

End of Ballot



Official Ballot
Gubernatorial Primary Election
June 23, 2026

BS REP 22
008-006

State of Maryland, St. Mary's County
Republican Ballot

Instructions

Making Selections

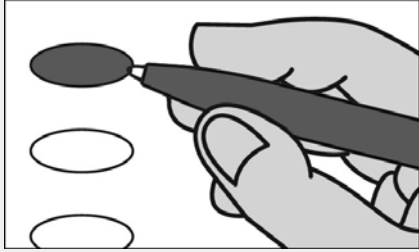

Fill in the oval to the left of the name of your choice. You must blacken the oval completely, and do not make any marks outside of the oval. You do not have to vote in every race.



Do not cross out or erase, or your vote may not count. If you make a mistake or a stray mark, you may ask for a new ballot.

Governor / Lt. Governor
Vote for 1

Carl A. Brunner, Jr.
and
Kevin L. Rhodes, Sr.

L. D. Burkindine
and
Jeremy M. Shifflett

Dan Cox
and
Rob Krop

Ed Hale
and
Tyrone Keys, Jr.

Douglas Larcomb
and
Martina D. Duncan

John A. Myrick
and
Brenda J. Thiam

Michael Oakes
and
Ronald W. Abend

Nancy Jane Taylor
and
Rachel Hannah "Mohawk"
Swift

Shannon Wright
and
Reba A. Hawkins

House of Delegates
District 29C

Vote for 1

James McQueen
 Todd B. Morgan

County Commissioner
President

Vote for 1

Roy H. Alvey
 Tom Jarboe
 Greg Kolarik

County Commissioner
District 1

Vote for 1

Eric Scott Colvin
Unopposed

County Commissioner
District 2

Vote for 1

Thomas F. McKay
 Tom Phelan

County Commissioner
District 3

Vote for 1

John O'Connor
Unopposed

Comptroller
Vote for 1

Sonya Dunn
Unopposed

County Commissioner
District 4

Vote for 1

Scott R. Ostrow
 Dawn Zimmerman

Attorney General
Vote for 1

James B. Rutledge, III
Unopposed

Judge of the Circuit Court
Circuit 7

Vote for 1

Kevin R. Hill
Unopposed

Representative in Congress
District 5

Vote for 1

Chris Chaffee
 Bryan DuVal
 Michelle Talkington

Treasurer
Vote for 1

Christy Kelly
Unopposed

State Senator
District 29

Vote for 1

Jack Bailey
Unopposed

Vote Both Sides



State's Attorney

Vote for 1

- Jaymi Sterling**
Unopposed

Clerk of the Circuit Court

Vote for 1

- Debbie Mills Burch**
Unopposed

Register of Wills

Vote for 1

- Phyllis A. Superior**
Unopposed

Judge of the Orphans' Court

Vote for up to 3

- Albert "Allie" Babcock**
Unopposed
- Bill Mattingly**
Unopposed
- Michael R. White**
Unopposed

Sheriff

Vote for 1

- Steve A. Hall**
Unopposed

Republican Central Committee

Vote for up to 9

- Jennifer H. Boyd**
Unopposed
- Brandie Edelen**
Unopposed
- Gary Edelen**
Unopposed
- Norman L. Haller**
Unopposed
- Milton Mattingly**
Unopposed
- Dan Peters**
Unopposed
- Peter Spaulding**
Unopposed
- Christina Timmons**
Unopposed
- Mary B. Winter**
Unopposed

End of Ballot



Official Ballot
Gubernatorial Primary Election
June 23, 2026

BS REP 23
008-007

State of Maryland, St. Mary's County
Republican Ballot

Instructions

Making Selections

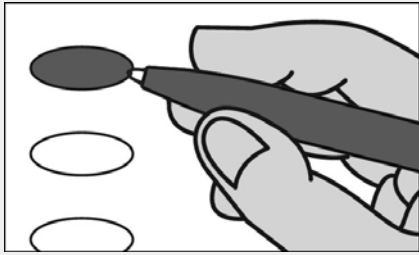

Fill in the oval to the left of the name of your choice. You must blacken the oval completely, and do not make any marks outside of the oval. You do not have to vote in every race.



Do not cross out or erase, or your vote may not count. If you make a mistake or a stray mark, you may ask for a new ballot.

Governor / Lt. Governor
Vote for 1

Carl A. Brunner, Jr.
and
Kevin L. Rhodes, Sr.

L. D. Burkindine
and
Jeremy M. Shifflett

Dan Cox
and
Rob Krop

Ed Hale
and
Tyrone Keys, Jr.

Douglas Larcomb
and
Martina D. Duncan

John A. Myrick
and
Brenda J. Thiam

Michael Oakes
and
Ronald W. Abend

Nancy Jane Taylor
and
Rachel Hannah "Mohawk"
Swift

Shannon Wright
and
Reba A. Hawkins

House of Delegates
District 29B

Vote for 1

BJ Hall
Unopposed

County Commissioner
President

Vote for 1

Roy H. Alvey

Tom Jarboe

Greg Kolarik

County Commissioner
District 1

Vote for 1

Eric Scott Colvin
Unopposed

County Commissioner
District 2

Vote for 1

Thomas F. McKay

Tom Phelan

County Commissioner
District 3

Vote for 1

John O'Connor
Unopposed

Comptroller
Vote for 1

Sonya Dunn
Unopposed

County Commissioner
District 4

Vote for 1

Scott R. Ostrow

Dawn Zimmerman

Attorney General
Vote for 1

James B. Rutledge, III
Unopposed

Judge of the Circuit Court
Circuit 7

Vote for 1

Kevin R. Hill
Unopposed

Representative in Congress
District 5

Vote for 1

Chris Chaffee

Bryan DuVal

Michelle Talkington

Treasurer

Vote for 1

Christy Kelly
Unopposed

State Senator
District 29

Vote for 1

Jack Bailey
Unopposed

Vote Both Sides



State's Attorney

Vote for 1

- Jaymi Sterling**
Unopposed

Clerk of the Circuit Court

Vote for 1

- Debbie Mills Burch**
Unopposed

Register of Wills

Vote for 1

- Phyllis A. Superior**
Unopposed

Judge of the Orphans' Court

Vote for up to 3

- Albert "Allie" Babcock**
Unopposed
- Bill Mattingly**
Unopposed
- Michael R. White**
Unopposed

Sheriff

Vote for 1

- Steve A. Hall**
Unopposed

Republican Central Committee

Vote for up to 9

- Jennifer H. Boyd**
Unopposed
- Brandie Edelen**
Unopposed
- Gary Edelen**
Unopposed
- Norman L. Haller**
Unopposed
- Milton Mattingly**
Unopposed
- Dan Peters**
Unopposed
- Peter Spaulding**
Unopposed
- Christina Timmons**
Unopposed
- Mary B. Winter**
Unopposed

End of Ballot



Official Ballot
Gubernatorial Primary Election
June 23, 2026

BS REP 24
008-008

State of Maryland, St. Mary's County
Republican Ballot

Instructions

Making Selections

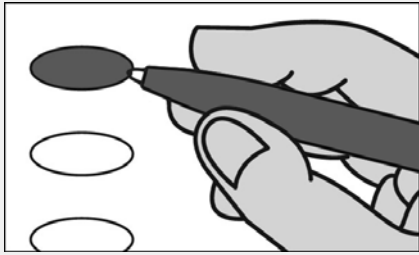

Fill in the oval to the left of the name of your choice. You must blacken the oval completely, and do not make any marks outside of the oval. You do not have to vote in every race.



Do not cross out or erase, or your vote may not count. If you make a mistake or a stray mark, you may ask for a new ballot.

Governor / Lt. Governor
Vote for 1

Carl A. Brunner, Jr.
and
Kevin L. Rhodes, Sr.

L. D. Burkindine
and
Jeremy M. Shifflett

Dan Cox
and
Rob Krop

Ed Hale
and
Tyrone Keys, Jr.

Douglas Larcomb
and
Martina D. Duncan

John A. Myrick
and
Brenda J. Thiam

Michael Oakes
and
Ronald W. Abend

Nancy Jane Taylor
and
Rachel Hannah "Mohawk"
Swift

Shannon Wright
and
Reba A. Hawkins

House of Delegates
District 29B

Vote for 1

BJ Hall
Unopposed

County Commissioner
President

Vote for 1

Roy H. Alvey

Tom Jarboe

Greg Kolarik

County Commissioner
District 1

Vote for 1

Eric Scott Colvin
Unopposed

County Commissioner
District 2

Vote for 1

Thomas F. McKay

Tom Phelan

County Commissioner
District 3

Vote for 1

John O'Connor
Unopposed

Comptroller
Vote for 1

Sonya Dunn
Unopposed

County Commissioner
District 4

Vote for 1

Scott R. Ostrow

Dawn Zimmerman

Attorney General
Vote for 1

James B. Rutledge, III
Unopposed

Judge of the Circuit Court
Circuit 7

Vote for 1

Kevin R. Hill
Unopposed

Representative in Congress
District 5

Vote for 1

Chris Chaffee

Bryan DuVal

Michelle Talkington

Treasurer

Vote for 1

Christy Kelly
Unopposed

State Senator
District 29

Vote for 1

Jack Bailey
Unopposed

Vote Both Sides



State's Attorney

Vote for 1

- Jaymi Sterling**
Unopposed

Clerk of the Circuit Court

Vote for 1

- Debbie Mills Burch**
Unopposed

Register of Wills

Vote for 1

- Phyllis A. Superior**
Unopposed

Judge of the Orphans' Court

Vote for up to 3

- Albert "Allie" Babcock**
Unopposed
- Bill Mattingly**
Unopposed
- Michael R. White**
Unopposed

Sheriff

Vote for 1

- Steve A. Hall**
Unopposed

Republican Central Committee

Vote for up to 9

- Jennifer H. Boyd**
Unopposed
- Brandie Edelen**
Unopposed
- Gary Edelen**
Unopposed
- Norman L. Haller**
Unopposed
- Milton Mattingly**
Unopposed
- Dan Peters**
Unopposed
- Peter Spaulding**
Unopposed
- Christina Timmons**
Unopposed
- Mary B. Winter**
Unopposed

End of Ballot



Official Ballot
Gubernatorial Primary Election
June 23, 2026

BS REP 25
008-009

State of Maryland, St. Mary's County
Republican Ballot

Instructions

Making Selections

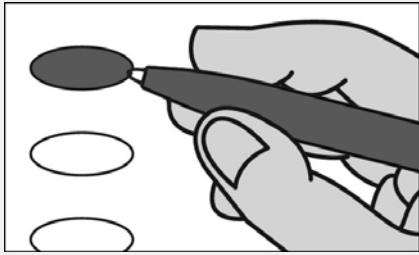

Fill in the oval to the left of the name of your choice. You must blacken the oval completely, and do not make any marks outside of the oval. You do not have to vote in every race.



Do not cross out or erase, or your vote may not count. If you make a mistake or a stray mark, you may ask for a new ballot.

Governor / Lt. Governor
Vote for 1

Carl A. Brunner, Jr.
and
Kevin L. Rhodes, Sr.

L. D. Burkindine
and
Jeremy M. Shifflett

Dan Cox
and
Rob Krop

Ed Hale
and
Tyrone Keys, Jr.

Douglas Larcomb
and
Martina D. Duncan

John A. Myrick
and
Brenda J. Thiam

Michael Oakes
and
Ronald W. Abend

Nancy Jane Taylor
and
Rachel Hannah "Mohawk"
Swift

Shannon Wright
and
Reba A. Hawkins

House of Delegates
District 29C

Vote for 1

James McQueen
 Todd B. Morgan

County Commissioner
President

Vote for 1

Roy H. Alvey
 Tom Jarboe
 Greg Kolarik

County Commissioner
District 1

Vote for 1

Eric Scott Colvin
Unopposed

County Commissioner
District 2

Vote for 1

Thomas F. McKay
 Tom Phelan

County Commissioner
District 3

Vote for 1

John O'Connor
Unopposed

Comptroller
Vote for 1

Sonya Dunn
Unopposed

County Commissioner
District 4

Vote for 1

Scott R. Ostrow
 Dawn Zimmerman

Attorney General
Vote for 1

James B. Rutledge, III
Unopposed

Judge of the Circuit Court
Circuit 7

Vote for 1

Kevin R. Hill
Unopposed

Representative in Congress
District 5

Vote for 1

Chris Chaffee
 Bryan DuVal
 Michelle Talkington

Treasurer
Vote for 1

Christy Kelly
Unopposed

State Senator
District 29

Vote for 1

Jack Bailey
Unopposed

Vote Both Sides



State's Attorney

Vote for 1

- Jaymi Sterling**
Unopposed

Clerk of the Circuit Court

Vote for 1

- Debbie Mills Burch**
Unopposed

Register of Wills

Vote for 1

- Phyllis A. Superior**
Unopposed

Judge of the Orphans' Court

Vote for up to 3

- Albert "Allie" Babcock**
Unopposed
- Bill Mattingly**
Unopposed
- Michael R. White**
Unopposed

Sheriff

Vote for 1

- Steve A. Hall**
Unopposed

Republican Central Committee

Vote for up to 9

- Jennifer H. Boyd**
Unopposed
- Brandie Edelen**
Unopposed
- Gary Edelen**
Unopposed
- Norman L. Haller**
Unopposed
- Milton Mattingly**
Unopposed
- Dan Peters**
Unopposed
- Peter Spaulding**
Unopposed
- Christina Timmons**
Unopposed
- Mary B. Winter**
Unopposed

End of Ballot



Official Ballot
Gubernatorial Primary Election
June 23, 2026

BS REP 26
008-010

State of Maryland, St. Mary's County
Republican Ballot

Instructions

Making Selections

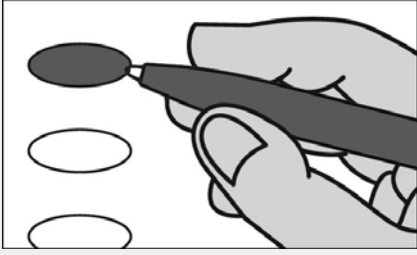

Fill in the oval to the left of the name of your choice. You must blacken the oval completely, and do not make any marks outside of the oval. You do not have to vote in every race.



Do not cross out or erase, or your vote may not count. If you make a mistake or a stray mark, you may ask for a new ballot.

Governor / Lt. Governor
Vote for 1

Carl A. Brunner, Jr.
and
Kevin L. Rhodes, Sr.

L. D. Burkindine
and
Jeremy M. Shifflett

Dan Cox
and
Rob Krop

Ed Hale
and
Tyrone Keys, Jr.

Douglas Larcomb
and
Martina D. Duncan

John A. Myrick
and
Brenda J. Thiam

Michael Oakes
and
Ronald W. Abend

Nancy Jane Taylor
and
Rachel Hannah "Mohawk"
Swift

Shannon Wright
and
Reba A. Hawkins

House of Delegates
District 29B

Vote for 1

BJ Hall
Unopposed

County Commissioner
President

Vote for 1

Roy H. Alvey

Tom Jarboe

Greg Kolarik

County Commissioner
District 1

Vote for 1

Eric Scott Colvin
Unopposed

County Commissioner
District 2

Vote for 1

Thomas F. McKay

Tom Phelan

County Commissioner
District 3

Vote for 1

John O'Connor
Unopposed

Comptroller
Vote for 1

Sonya Dunn
Unopposed

County Commissioner
District 4

Vote for 1

Scott R. Ostrow

Dawn Zimmerman

Attorney General
Vote for 1

James B. Rutledge, III
Unopposed

Judge of the Circuit Court
Circuit 7

Vote for 1

Kevin R. Hill
Unopposed

Representative in Congress
District 5

Vote for 1

Chris Chaffee

Bryan DuVal

Michelle Talkington

Treasurer

Vote for 1

Christy Kelly
Unopposed

State Senator
District 29

Vote for 1

Jack Bailey
Unopposed

Vote Both Sides



State's Attorney

Vote for 1

- Jaymi Sterling**
Unopposed

Clerk of the Circuit Court

Vote for 1

- Debbie Mills Burch**
Unopposed

Register of Wills

Vote for 1

- Phyllis A. Superior**
Unopposed

Judge of the Orphans' Court

Vote for up to 3

- Albert "Allie" Babcock**
Unopposed
- Bill Mattingly**
Unopposed
- Michael R. White**
Unopposed

Sheriff

Vote for 1

- Steve A. Hall**
Unopposed

Republican Central Committee

Vote for up to 9

- Jennifer H. Boyd**
Unopposed
- Brandie Edelen**
Unopposed
- Gary Edelen**
Unopposed
- Norman L. Haller**
Unopposed
- Milton Mattingly**
Unopposed
- Dan Peters**
Unopposed
- Peter Spaulding**
Unopposed
- Christina Timmons**
Unopposed
- Mary B. Winter**
Unopposed

End of Ballot



Official Ballot
 Gubernatorial Primary Election
 June 23, 2026

BS REP 27
 009-001

State of Maryland, St. Mary's County
 Republican Ballot

Instructions

Making Selections

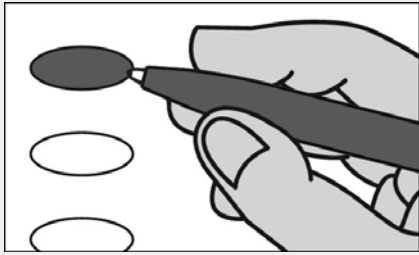

Fill in the oval to the left of the name of your choice. You must blacken the oval completely, and do not make any marks outside of the oval. You do not have to vote in every race.



Do not cross out or erase, or your vote may not count. If you make a mistake or a stray mark, you may ask for a new ballot.

Governor / Lt. Governor
 Vote for 1

Carl A. Brunner, Jr.
 and
 Kevin L. Rhodes, Sr.

L. D. Burkindine
 and
 Jeremy M. Shifflett

Dan Cox
 and
 Rob Krop

Ed Hale
 and
 Tyrone Keys, Jr.

Douglas Larcomb
 and
 Martina D. Duncan

John A. Myrick
 and
 Brenda J. Thiam

Michael Oakes
 and
 Ronald W. Abend

Nancy Jane Taylor
 and
 Rachel Hannah "Mohawk"
 Swift

Shannon Wright
 and
 Reba A. Hawkins

House of Delegates
 District 29C

Vote for 1

James McQueen
 Todd B. Morgan

County Commissioner
 President

Vote for 1

Roy H. Alvey
 Tom Jarboe
 Greg Kolarik

County Commissioner
 District 1

Vote for 1

Eric Scott Colvin
 Unopposed

County Commissioner
 District 2

Vote for 1

Thomas F. McKay
 Tom Phelan

County Commissioner
 District 3

Vote for 1

John O'Connor
 Unopposed

Comptroller
 Vote for 1

Sonya Dunn
 Unopposed

County Commissioner
 District 4

Vote for 1

Scott R. Ostrow
 Dawn Zimmerman

Attorney General
 Vote for 1

James B. Rutledge, III
 Unopposed

Judge of the Circuit Court
 Circuit 7

Vote for 1

Kevin R. Hill
 Unopposed

Representative in Congress
 District 5

Vote for 1

Chris Chaffee
 Bryan DuVal
 Michelle Talkington

Treasurer
 Vote for 1

Christy Kelly
 Unopposed

State Senator
 District 29

Vote for 1

Jack Bailey
 Unopposed

Vote Both Sides



State's Attorney

Vote for 1

- Jaymi Sterling**
Unopposed

Clerk of the Circuit Court

Vote for 1

- Debbie Mills Burch**
Unopposed

Register of Wills

Vote for 1

- Phyllis A. Superior**
Unopposed

Judge of the Orphans' Court

Vote for up to 3

- Albert "Allie" Babcock**
Unopposed
- Bill Mattingly**
Unopposed
- Michael R. White**
Unopposed

Sheriff

Vote for 1

- Steve A. Hall**
Unopposed

Republican Central Committee

Vote for up to 9

- Jennifer H. Boyd**
Unopposed
- Brandie Edelen**
Unopposed
- Gary Edelen**
Unopposed
- Norman L. Haller**
Unopposed
- Milton Mattingly**
Unopposed
- Dan Peters**
Unopposed
- Peter Spaulding**
Unopposed
- Christina Timmons**
Unopposed
- Mary B. Winter**
Unopposed

End of Ballot

