

Official Ballot
Gubernatorial Primary Election
June 23, 2026

BS DEM 1
001-000

State of Maryland, Washington County
Democratic Ballot

Instructions

Making Selections



Fill in the oval to the left of the name of your choice. You must blacken the oval completely, and do not make any marks outside of the oval. You do not have to vote in every race.



Do not cross out or erase, or your vote may not count. If you make a mistake or a stray mark, you may ask for a new ballot.

Governor / Lt. Governor
Vote for 1

- Eric S. Felber
and
LaTrece Hawkins Lytes
- Wes Moore
and
Aruna Miller

Comptroller
Vote for 1

- Brooke Elizabeth Lierman
Unopposed

Attorney General
Vote for 1

- Anthony G. Brown
Unopposed

Representative in Congress
District 6
Vote for 1

- George Gluck
- Alexis Goldstein
- Daniel M. Krakower
- April McClain Delaney
- David J. Trone
- Ethan P. Wechtaluk
- Kiambo "Bo" White
- A. Mark Wilks

State Senator
District 2
Vote for 1

- Eric Martin Van Buren
Unopposed

House of Delegates
District 2A
Vote for up to 2

- John D. Leonard
Unopposed
- Brandon Thompson
Unopposed

County Commissioner
Vote for up to 5

- Samuel Briskin
- Jonathan Fish
- Chris Keane
- Patrick Kirby
- Les McIntosh, Sr.
- Teri Pailen
- Lara A. Shepherd
- Dave Williams

Judge of the Orphans' Court
Vote for up to 3

- Mark P. Brugh
Unopposed
- Melinda S. Malott
Unopposed
- Shawn Perry
Unopposed

Sheriff
Vote for 1

- Junior P. McLeod
Unopposed

Vote Both Sides



Democratic Central Committee
Vote for up to 8
No more than half of the members can be elected from the same gender.

Patrick C. Dattilio
Male

William F. Durham
Male

Viola Y. Ellison-Allen
Female

Thomas A. Freeman
Male

Katie Hart Hershey
Female

Lori Parks-Murphy
Female

Nicole Rappaport
Female

David R. Richardson
Male

Susan Hale Thomas
Female

Indea Webb
Female

Paul Wolfe
Male

Sam P. Wright
Male

Board of Education
Vote for up to 3
Non-Partisan Contest
Candidates in this contest may or may not be affiliated with any political party

Pieter Bickford

Alina Chester

Darrell E. Evans

Mike Guessford

Ethan Loewen

Robin A. Merchant-Spickler

Linda Murray

End of Ballot



Official Ballot
Gubernatorial Primary Election
June 23, 2026

BS DEM 2
002-001

State of Maryland, Washington County
Democratic Ballot

Instructions

Making Selections

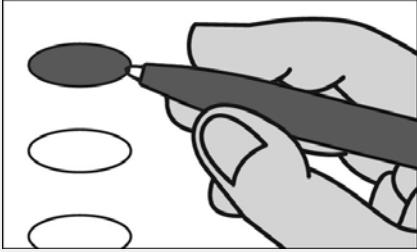

Fill in the oval to the left of the name of your choice. You must blacken the oval completely, and do not make any marks outside of the oval. You do not have to vote in every race.



Do not cross out or erase, or your vote may not count. If you make a mistake or a stray mark, you may ask for a new ballot.

Governor / Lt. Governor
Vote for 1

- Eric S. Felber
and
LaTrece Hawkins Lytes
- Wes Moore
and
Aruna Miller

Comptroller
Vote for 1

- Brooke Elizabeth Lierman
Unopposed

Attorney General
Vote for 1

- Anthony G. Brown
Unopposed

Representative in Congress
District 6
Vote for 1

- George Gluck
- Alexis Goldstein
- Daniel M. Krakower
- April McClain Delaney
- David J. Trone
- Ethan P. Wechtaluk
- Kiambo "Bo" White
- A. Mark Wilks

State Senator
District 1
Vote for 1

- Ashley Emerick
Unopposed

House of Delegates
District 1C
Vote for 1

- Seth Funk
Unopposed

County Commissioner
Vote for up to 5

- Samuel Briskin
- Jonathan Fish
- Chris Keane
- Patrick Kirby
- Les McIntosh, Sr.
- Teri Pailen
- Lara A. Shepherd
- Dave Williams

Judge of the Orphans' Court
Vote for up to 3

- Mark P. Brugh
Unopposed
- Melinda S. Malott
Unopposed
- Shawn Perry
Unopposed

Sheriff
Vote for 1

- Junior P. McLeod
Unopposed

Vote Both Sides



Democratic Central Committee
Vote for up to 8
No more than half of the members can be elected from the same gender.

Patrick C. Dattilio
Male

William F. Durham
Male

Viola Y. Ellison-Allen
Female

Thomas A. Freeman
Male

Katie Hart Hershey
Female

Lori Parks-Murphy
Female

Nicole Rappaport
Female

David R. Richardson
Male

Susan Hale Thomas
Female

Indea Webb
Female

Paul Wolfe
Male

Sam P. Wright
Male

Board of Education
Vote for up to 3
Non-Partisan Contest
Candidates in this contest may or may not be affiliated with any political party

Pieter Bickford

Alina Chester

Darrell E. Evans

Mike Guessford

Ethan Loewen

Robin A. Merchant-Spickler

Linda Murray

End of Ballot



Official Ballot
Gubernatorial Primary Election
June 23, 2026

BS DEM 3
002-002

State of Maryland, Washington County
Democratic Ballot

Instructions

Making Selections

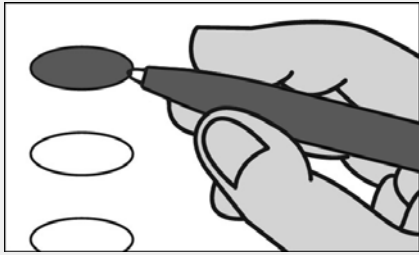

Fill in the oval to the left of the name of your choice. You must blacken the oval completely, and do not make any marks outside of the oval. You do not have to vote in every race.



Do not cross out or erase, or your vote may not count. If you make a mistake or a stray mark, you may ask for a new ballot.

Governor / Lt. Governor
Vote for 1

- Eric S. Felber
and
LaTrece Hawkins Lytes
- Wes Moore
and
Aruna Miller

Comptroller
Vote for 1

- Brooke Elizabeth Lierman
Unopposed

Attorney General
Vote for 1

- Anthony G. Brown
Unopposed

Representative in Congress
District 6
Vote for 1

- George Gluck
- Alexis Goldstein
- Daniel M. Krakower
- April McClain Delaney
- David J. Trone
- Ethan P. Wechtaluk
- Kiambo "Bo" White
- A. Mark Wilks

State Senator
District 2
Vote for 1

- Eric Martin Van Buren
Unopposed

House of Delegates
District 2A
Vote for up to 2

- John D. Leonard
Unopposed
- Brandon Thompson
Unopposed

County Commissioner
Vote for up to 5

- Samuel Briskin
- Jonathan Fish
- Chris Keane
- Patrick Kirby
- Les McIntosh, Sr.
- Teri Pailen
- Lara A. Shepherd
- Dave Williams

Judge of the Orphans' Court
Vote for up to 3

- Mark P. Brugh
Unopposed
- Melinda S. Malott
Unopposed
- Shawn Perry
Unopposed

Sheriff
Vote for 1

- Junior P. McLeod
Unopposed

Vote Both Sides



Democratic Central Committee
Vote for up to 8
No more than half of the members can be elected from the same gender.

Patrick C. Dattilio
Male

William F. Durham
Male

Viola Y. Ellison-Allen
Female

Thomas A. Freeman
Male

Katie Hart Hershey
Female

Lori Parks-Murphy
Female

Nicole Rappaport
Female

David R. Richardson
Male

Susan Hale Thomas
Female

Indea Webb
Female

Paul Wolfe
Male

Sam P. Wright
Male

Board of Education
Vote for up to 3
Non-Partisan Contest
Candidates in this contest may or may not be affiliated with any political party

Pieter Bickford

Alina Chester

Darrell E. Evans

Mike Guessford

Ethan Loewen

Robin A. Merchant-Spickler

Linda Murray

End of Ballot



Official Ballot
Gubernatorial Primary Election
June 23, 2026

BS DEM 4
003-001

State of Maryland, Washington County
Democratic Ballot

Instructions

Making Selections

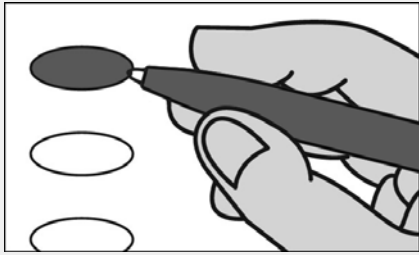

Fill in the oval to the left of the name of your choice. You must blacken the oval completely, and do not make any marks outside of the oval. You do not have to vote in every race.



Do not cross out or erase, or your vote may not count. If you make a mistake or a stray mark, you may ask for a new ballot.

Governor / Lt. Governor
Vote for 1

- Eric S. Felber
and
LaTrece Hawkins Lytes
- Wes Moore
and
Aruna Miller

Comptroller
Vote for 1

- Brooke Elizabeth Lierman
Unopposed

Attorney General
Vote for 1

- Anthony G. Brown
Unopposed

Representative in Congress
District 6
Vote for 1

- George Gluck
- Alexis Goldstein
- Daniel M. Krakower
- April McClain Delaney
- David J. Trone
- Ethan P. Wechtaluk
- Kiambo "Bo" White
- A. Mark Wilks

State Senator
District 2
Vote for 1

- Eric Martin Van Buren
Unopposed

House of Delegates
District 2B
Vote for 1

- Ocewana E. Baker
- Matthew J. Schindler

County Commissioner
Vote for up to 5

- Samuel Briskin
- Jonathan Fish
- Chris Keane
- Patrick Kirby
- Les McIntosh, Sr.
- Teri Pailen
- Lara A. Shepherd
- Dave Williams

Judge of the Orphans' Court
Vote for up to 3

- Mark P. Brugh
Unopposed
- Melinda S. Malott
Unopposed
- Shawn Perry
Unopposed

Sheriff
Vote for 1

- Junior P. McLeod
Unopposed

Vote Both Sides



Democratic Central Committee
Vote for up to 8
No more than half of the members can be elected from the same gender.

Patrick C. Dattilio
Male

William F. Durham
Male

Viola Y. Ellison-Allen
Female

Thomas A. Freeman
Male

Katie Hart Hershey
Female

Lori Parks-Murphy
Female

Nicole Rappaport
Female

David R. Richardson
Male

Susan Hale Thomas
Female

Indea Webb
Female

Paul Wolfe
Male

Sam P. Wright
Male

Board of Education
Vote for up to 3
Non-Partisan Contest
Candidates in this contest may or may not be affiliated with any political party

Pieter Bickford

Alina Chester

Darrell E. Evans

Mike Guessford

Ethan Loewen

Robin A. Merchant-Spickler

Linda Murray

End of Ballot



Official Ballot
Gubernatorial Primary Election
June 23, 2026

BS DEM 5
003-002

State of Maryland, Washington County
Democratic Ballot

Instructions

Making Selections

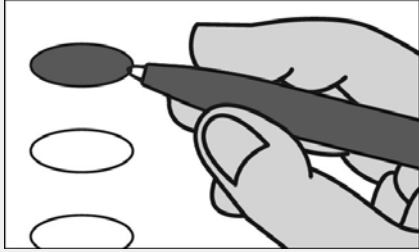

Fill in the oval to the left of the name of your choice. You must blacken the oval completely, and do not make any marks outside of the oval. You do not have to vote in every race.



Do not cross out or erase, or your vote may not count. If you make a mistake or a stray mark, you may ask for a new ballot.

Governor / Lt. Governor
Vote for 1

- Eric S. Felber
and
LaTrece Hawkins Lytes
- Wes Moore
and
Aruna Miller

Comptroller
Vote for 1

- Brooke Elizabeth Lierman
Unopposed

Attorney General
Vote for 1

- Anthony G. Brown
Unopposed

Representative in Congress
District 6
Vote for 1

- George Gluck
- Alexis Goldstein
- Daniel M. Krakower
- April McClain Delaney
- David J. Trone
- Ethan P. Wechtaluk
- Kiambo "Bo" White
- A. Mark Wilks

State Senator
District 2
Vote for 1

- Eric Martin Van Buren
Unopposed

House of Delegates
District 2B
Vote for 1

- Ocewana E. Baker
- Matthew J. Schindler

County Commissioner
Vote for up to 5

- Samuel Briskin
- Jonathan Fish
- Chris Keane
- Patrick Kirby
- Les McIntosh, Sr.
- Teri Pailen
- Lara A. Shepherd
- Dave Williams

Judge of the Orphans' Court
Vote for up to 3

- Mark P. Brugh
Unopposed
- Melinda S. Malott
Unopposed
- Shawn Perry
Unopposed

Sheriff
Vote for 1

- Junior P. McLeod
Unopposed

Vote Both Sides



Democratic Central Committee
Vote for up to 8
No more than half of the members can be elected from the same gender.

Patrick C. Dattilio
Male

William F. Durham
Male

Viola Y. Ellison-Allen
Female

Thomas A. Freeman
Male

Katie Hart Hershey
Female

Lori Parks-Murphy
Female

Nicole Rappaport
Female

David R. Richardson
Male

Susan Hale Thomas
Female

Indea Webb
Female

Paul Wolfe
Male

Sam P. Wright
Male

Board of Education
Vote for up to 3
Non-Partisan Contest
Candidates in this contest may or may not be affiliated with any political party

Pieter Bickford

Alina Chester

Darrell E. Evans

Mike Guessford

Ethan Loewen

Robin A. Merchant-Spickler

Linda Murray

End of Ballot



Official Ballot
Gubernatorial Primary Election
June 23, 2026

BS DEM 6
004-000

State of Maryland, Washington County
Democratic Ballot

Instructions

Making Selections

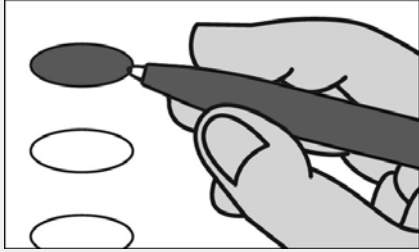

Fill in the oval to the left of the name of your choice. You must blacken the oval completely, and do not make any marks outside of the oval. You do not have to vote in every race.



Do not cross out or erase, or your vote may not count. If you make a mistake or a stray mark, you may ask for a new ballot.

Governor / Lt. Governor
Vote for 1

- Eric S. Felber and LaTrece Hawkins Lytes
- Wes Moore and Aruna Miller

Comptroller
Vote for 1

- Brooke Elizabeth Lierman Unopposed

Attorney General
Vote for 1

- Anthony G. Brown Unopposed

Representative in Congress
District 6
Vote for 1

- George Gluck
- Alexis Goldstein
- Daniel M. Krakower
- April McClain Delaney
- David J. Trone
- Ethan P. Wechtaluk
- Kiambo "Bo" White
- A. Mark Wilks

State Senator
District 1
Vote for 1

- Ashley Emerick Unopposed

House of Delegates
District 1C
Vote for 1

- Seth Funk Unopposed

County Commissioner
Vote for up to 5

- Samuel Briskin
- Jonathan Fish
- Chris Keane
- Patrick Kirby
- Les McIntosh, Sr.
- Teri Pailen
- Lara A. Shepherd
- Dave Williams

Judge of the Orphans' Court
Vote for up to 3

- Mark P. Brugh Unopposed
- Melinda S. Malott Unopposed
- Shawn Perry Unopposed

Sheriff
Vote for 1

- Junior P. McLeod Unopposed

Vote Both Sides



Democratic Central Committee
Vote for up to 8
No more than half of the members can be elected from the same gender.

Patrick C. Dattilio
Male

William F. Durham
Male

Viola Y. Ellison-Allen
Female

Thomas A. Freeman
Male

Katie Hart Hershey
Female

Lori Parks-Murphy
Female

Nicole Rappaport
Female

David R. Richardson
Male

Susan Hale Thomas
Female

Indea Webb
Female

Paul Wolfe
Male

Sam P. Wright
Male

Board of Education
Vote for up to 3
Non-Partisan Contest
Candidates in this contest may or may not be affiliated with any political party

Pieter Bickford

Alina Chester

Darrell E. Evans

Mike Guessford

Ethan Loewen

Robin A. Merchant-Spickler

Linda Murray

End of Ballot



Official Ballot
Gubernatorial Primary Election
June 23, 2026

BS DEM 7
005-000

State of Maryland, Washington County
Democratic Ballot

Instructions

Making Selections

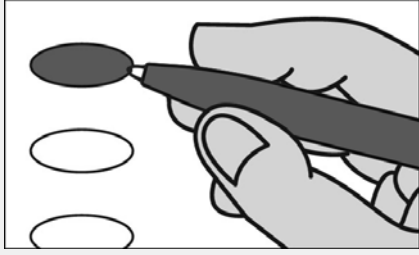

Fill in the oval to the left of the name of your choice. You must blacken the oval completely, and do not make any marks outside of the oval. You do not have to vote in every race.



Do not cross out or erase, or your vote may not count. If you make a mistake or a stray mark, you may ask for a new ballot.

Governor / Lt. Governor
Vote for 1

- Eric S. Felber
and
LaTrece Hawkins Lytes
- Wes Moore
and
Aruna Miller

Comptroller
Vote for 1

- Brooke Elizabeth Lierman
Unopposed

Attorney General
Vote for 1

- Anthony G. Brown
Unopposed

Representative in Congress
District 6
Vote for 1

- George Gluck
- Alexis Goldstein
- Daniel M. Krakower
- April McClain Delaney
- David J. Trone
- Ethan P. Wechtaluk
- Kiambo "Bo" White
- A. Mark Wilks

State Senator
District 1
Vote for 1

- Ashley Emerick
Unopposed

House of Delegates
District 1C
Vote for 1

- Seth Funk
Unopposed

County Commissioner
Vote for up to 5

- Samuel Briskin
- Jonathan Fish
- Chris Keane
- Patrick Kirby
- Les McIntosh, Sr.
- Teri Pailen
- Lara A. Shepherd
- Dave Williams

Judge of the Orphans' Court
Vote for up to 3

- Mark P. Brugh
Unopposed
- Melinda S. Malott
Unopposed
- Shawn Perry
Unopposed

Sheriff
Vote for 1

- Junior P. McLeod
Unopposed

Vote Both Sides



Democratic Central Committee
Vote for up to 8
No more than half of the members can be elected from the same gender.

Patrick C. Dattilio
Male

William F. Durham
Male

Viola Y. Ellison-Allen
Female

Thomas A. Freeman
Male

Katie Hart Hershey
Female

Lori Parks-Murphy
Female

Nicole Rappaport
Female

David R. Richardson
Male

Susan Hale Thomas
Female

Indea Webb
Female

Paul Wolfe
Male

Sam P. Wright
Male

Board of Education
Vote for up to 3
Non-Partisan Contest
Candidates in this contest may or may not be affiliated with any political party

Pieter Bickford

Alina Chester

Darrell E. Evans

Mike Guessford

Ethan Loewen

Robin A. Merchant-Spickler

Linda Murray

End of Ballot



Official Ballot
Gubernatorial Primary Election
June 23, 2026

BS DEM 8
006-000

State of Maryland, Washington County
Democratic Ballot

Instructions

Making Selections

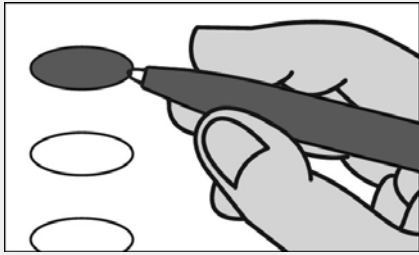

Fill in the oval to the left of the name of your choice. You must blacken the oval completely, and do not make any marks outside of the oval. You do not have to vote in every race.



Do not cross out or erase, or your vote may not count. If you make a mistake or a stray mark, you may ask for a new ballot.

Governor / Lt. Governor
Vote for 1

- Eric S. Felber
and
LaTrece Hawkins Lytes
- Wes Moore
and
Aruna Miller

Comptroller
Vote for 1

- Brooke Elizabeth Lierman
Unopposed

Attorney General
Vote for 1

- Anthony G. Brown
Unopposed

Representative in Congress
District 6
Vote for 1

- George Gluck
- Alexis Goldstein
- Daniel M. Krakower
- April McClain Delaney
- David J. Trone
- Ethan P. Wechtaluk
- Kiambo "Bo" White
- A. Mark Wilks

State Senator
District 2
Vote for 1

- Eric Martin Van Buren
Unopposed

House of Delegates
District 2A
Vote for up to 2

- John D. Leonard
Unopposed
- Brandon Thompson
Unopposed

County Commissioner
Vote for up to 5

- Samuel Briskin
- Jonathan Fish
- Chris Keane
- Patrick Kirby
- Les McIntosh, Sr.
- Teri Pailen
- Lara A. Shepherd
- Dave Williams

Judge of the Orphans' Court
Vote for up to 3

- Mark P. Brugh
Unopposed
- Melinda S. Malott
Unopposed
- Shawn Perry
Unopposed

Sheriff
Vote for 1

- Junior P. McLeod
Unopposed

Vote Both Sides



Democratic Central Committee
Vote for up to 8
No more than half of the members can be elected from the same gender.

Patrick C. Dattilio
Male

William F. Durham
Male

Viola Y. Ellison-Allen
Female

Thomas A. Freeman
Male

Katie Hart Hershey
Female

Lori Parks-Murphy
Female

Nicole Rappaport
Female

David R. Richardson
Male

Susan Hale Thomas
Female

Indea Webb
Female

Paul Wolfe
Male

Sam P. Wright
Male

Board of Education
Vote for up to 3
Non-Partisan Contest
Candidates in this contest may or may not be affiliated with any political party

Pieter Bickford

Alina Chester

Darrell E. Evans

Mike Guessford

Ethan Loewen

Robin A. Merchant-Spickler

Linda Murray

End of Ballot



Official Ballot
Gubernatorial Primary Election
June 23, 2026

BS DEM 9
007-001

State of Maryland, Washington County
Democratic Ballot

Instructions

Making Selections

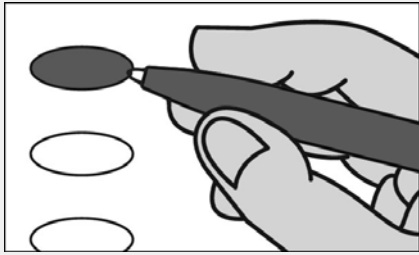

Fill in the oval to the left of the name of your choice. You must blacken the oval completely, and do not make any marks outside of the oval. You do not have to vote in every race.



Do not cross out or erase, or your vote may not count. If you make a mistake or a stray mark, you may ask for a new ballot.

Governor / Lt. Governor
Vote for 1

- Eric S. Felber
and
LaTrece Hawkins Lytes
- Wes Moore
and
Aruna Miller

Comptroller
Vote for 1

- Brooke Elizabeth Lierman
Unopposed

Attorney General
Vote for 1

- Anthony G. Brown
Unopposed

Representative in Congress
District 6
Vote for 1

- George Gluck
- Alexis Goldstein
- Daniel M. Krakower
- April McClain Delaney
- David J. Trone
- Ethan P. Wechtaluk
- Kiambo "Bo" White
- A. Mark Wilks

State Senator
District 2
Vote for 1

- Eric Martin Van Buren
Unopposed

House of Delegates
District 2A
Vote for up to 2

- John D. Leonard
Unopposed
- Brandon Thompson
Unopposed

County Commissioner
Vote for up to 5

- Samuel Briskin
- Jonathan Fish
- Chris Keane
- Patrick Kirby
- Les McIntosh, Sr.
- Teri Pailen
- Lara A. Shepherd
- Dave Williams

Judge of the Orphans' Court
Vote for up to 3

- Mark P. Brugh
Unopposed
- Melinda S. Malott
Unopposed
- Shawn Perry
Unopposed

Sheriff
Vote for 1

- Junior P. McLeod
Unopposed

Vote Both Sides



Democratic Central Committee
Vote for up to 8
No more than half of the members can be elected from the same gender.

Patrick C. Dattilio
Male

William F. Durham
Male

Viola Y. Ellison-Allen
Female

Thomas A. Freeman
Male

Katie Hart Hershey
Female

Lori Parks-Murphy
Female

Nicole Rappaport
Female

David R. Richardson
Male

Susan Hale Thomas
Female

Indea Webb
Female

Paul Wolfe
Male

Sam P. Wright
Male

Board of Education
Vote for up to 3
Non-Partisan Contest
Candidates in this contest may or may not be affiliated with any political party

Pieter Bickford

Alina Chester

Darrell E. Evans

Mike Guessford

Ethan Loewen

Robin A. Merchant-Spickler

Linda Murray

End of Ballot



Official Ballot
Gubernatorial Primary Election
June 23, 2026

BS DEM 10
007-002

State of Maryland, Washington County
Democratic Ballot

Instructions

Making Selections

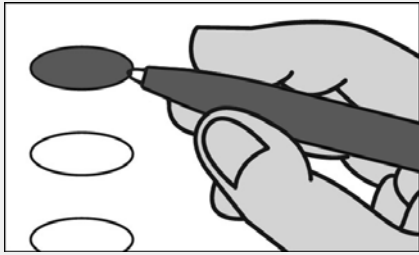

Fill in the oval to the left of the name of your choice. You must blacken the oval completely, and do not make any marks outside of the oval. You do not have to vote in every race.



Do not cross out or erase, or your vote may not count. If you make a mistake or a stray mark, you may ask for a new ballot.

Governor / Lt. Governor
Vote for 1

- Eric S. Felber and LaTrece Hawkins Lytes
- Wes Moore and Aruna Miller

Comptroller
Vote for 1

- Brooke Elizabeth Lierman Unopposed

Attorney General
Vote for 1

- Anthony G. Brown Unopposed

Representative in Congress
District 6
Vote for 1

- George Gluck
- Alexis Goldstein
- Daniel M. Krakower
- April McClain Delaney
- David J. Trone
- Ethan P. Wechtaluk
- Kiambo "Bo" White
- A. Mark Wilks

State Senator
District 2
Vote for 1

- Eric Martin Van Buren Unopposed

House of Delegates
District 2A
Vote for up to 2

- John D. Leonard Unopposed
- Brandon Thompson Unopposed

County Commissioner
Vote for up to 5

- Samuel Briskin
- Jonathan Fish
- Chris Keane
- Patrick Kirby
- Les McIntosh, Sr.
- Teri Pailen
- Lara A. Shepherd
- Dave Williams

Judge of the Orphans' Court
Vote for up to 3

- Mark P. Brugh Unopposed
- Melinda S. Malott Unopposed
- Shawn Perry Unopposed

Sheriff
Vote for 1

- Junior P. McLeod Unopposed

Vote Both Sides



Democratic Central Committee
Vote for up to 8
No more than half of the members can be elected from the same gender.

Patrick C. Dattilio
Male

William F. Durham
Male

Viola Y. Ellison-Allen
Female

Thomas A. Freeman
Male

Katie Hart Hershey
Female

Lori Parks-Murphy
Female

Nicole Rappaport
Female

David R. Richardson
Male

Susan Hale Thomas
Female

Indea Webb
Female

Paul Wolfe
Male

Sam P. Wright
Male

Board of Education
Vote for up to 3
Non-Partisan Contest
Candidates in this contest may or may not be affiliated with any political party

Pieter Bickford

Alina Chester

Darrell E. Evans

Mike Guessford

Ethan Loewen

Robin A. Merchant-Spickler

Linda Murray

End of Ballot



Official Ballot
Gubernatorial Primary Election
June 23, 2026

BS DEM 11
008-000

State of Maryland, Washington County
Democratic Ballot

Instructions

Making Selections

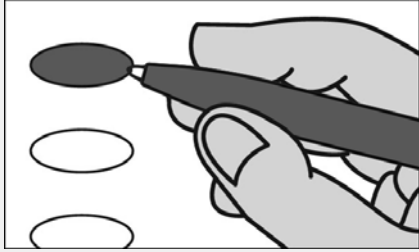

Fill in the oval to the left of the name of your choice. You must blacken the oval completely, and do not make any marks outside of the oval. You do not have to vote in every race.



Do not cross out or erase, or your vote may not count. If you make a mistake or a stray mark, you may ask for a new ballot.

Governor / Lt. Governor
Vote for 1

- Eric S. Felber
and
LaTrece Hawkins Lytes
- Wes Moore
and
Aruna Miller

Comptroller
Vote for 1

- Brooke Elizabeth Lierman
Unopposed

Attorney General
Vote for 1

- Anthony G. Brown
Unopposed

Representative in Congress
District 6
Vote for 1

- George Gluck
- Alexis Goldstein
- Daniel M. Krakower
- April McClain Delaney
- David J. Trone
- Ethan P. Wechtaluk
- Kiambo "Bo" White
- A. Mark Wilks

State Senator
District 2
Vote for 1

- Eric Martin Van Buren
Unopposed

House of Delegates
District 2A
Vote for up to 2

- John D. Leonard
Unopposed
- Brandon Thompson
Unopposed

County Commissioner
Vote for up to 5

- Samuel Briskin
- Jonathan Fish
- Chris Keane
- Patrick Kirby
- Les McIntosh, Sr.
- Teri Pailen
- Lara A. Shepherd
- Dave Williams

Judge of the Orphans' Court
Vote for up to 3

- Mark P. Brugh
Unopposed
- Melinda S. Malott
Unopposed
- Shawn Perry
Unopposed

Sheriff
Vote for 1

- Junior P. McLeod
Unopposed

Vote Both Sides



Democratic Central Committee
Vote for up to 8
No more than half of the members can be elected from the same gender.

Patrick C. Dattilio
Male

William F. Durham
Male

Viola Y. Ellison-Allen
Female

Thomas A. Freeman
Male

Katie Hart Hershey
Female

Lori Parks-Murphy
Female

Nicole Rappaport
Female

David R. Richardson
Male

Susan Hale Thomas
Female

Indea Webb
Female

Paul Wolfe
Male

Sam P. Wright
Male

Board of Education
Vote for up to 3
Non-Partisan Contest
Candidates in this contest may or may not be affiliated with any political party

Pieter Bickford

Alina Chester

Darrell E. Evans

Mike Guessford

Ethan Loewen

Robin A. Merchant-Spickler

Linda Murray

End of Ballot



Official Ballot
Gubernatorial Primary Election
June 23, 2026

BS DEM 12
009-000

State of Maryland, Washington County
Democratic Ballot

Instructions

Making Selections

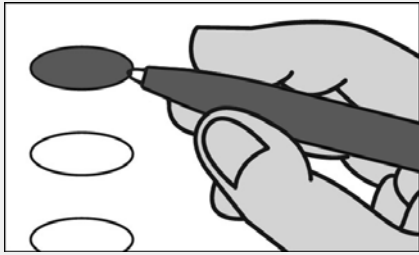

Fill in the oval to the left of the name of your choice. You must blacken the oval completely, and do not make any marks outside of the oval. You do not have to vote in every race.



Do not cross out or erase, or your vote may not count. If you make a mistake or a stray mark, you may ask for a new ballot.

Governor / Lt. Governor
Vote for 1

- Eric S. Felber and LaTrece Hawkins Lytes
- Wes Moore and Aruna Miller

Comptroller
Vote for 1

- Brooke Elizabeth Lierman Unopposed

Attorney General
Vote for 1

- Anthony G. Brown Unopposed

Representative in Congress
District 6
Vote for 1

- George Gluck
- Alexis Goldstein
- Daniel M. Krakower
- April McClain Delaney
- David J. Trone
- Ethan P. Wechtaluk
- Kiambo "Bo" White
- A. Mark Wilks

State Senator
District 2
Vote for 1

- Eric Martin Van Buren Unopposed

House of Delegates
District 2A
Vote for up to 2

- John D. Leonard Unopposed
- Brandon Thompson Unopposed

County Commissioner
Vote for up to 5

- Samuel Briskin
- Jonathan Fish
- Chris Keane
- Patrick Kirby
- Les McIntosh, Sr.
- Teri Pailen
- Lara A. Shepherd
- Dave Williams

Judge of the Orphans' Court
Vote for up to 3

- Mark P. Brugh Unopposed
- Melinda S. Malott Unopposed
- Shawn Perry Unopposed

Sheriff
Vote for 1

- Junior P. McLeod Unopposed

Vote Both Sides



Democratic Central Committee
Vote for up to 8
No more than half of the members can be elected from the same gender.

Patrick C. Dattilio
Male

William F. Durham
Male

Viola Y. Ellison-Allen
Female

Thomas A. Freeman
Male

Katie Hart Hershey
Female

Lori Parks-Murphy
Female

Nicole Rappaport
Female

David R. Richardson
Male

Susan Hale Thomas
Female

Indea Webb
Female

Paul Wolfe
Male

Sam P. Wright
Male

Board of Education
Vote for up to 3
Non-Partisan Contest
Candidates in this contest may or may not be affiliated with any political party

Pieter Bickford

Alina Chester

Darrell E. Evans

Mike Guessford

Ethan Loewen

Robin A. Merchant-Spickler

Linda Murray

End of Ballot



Official Ballot
Gubernatorial Primary Election
June 23, 2026

BS DEM 13
010-001

State of Maryland, Washington County
Democratic Ballot

Instructions

Making Selections

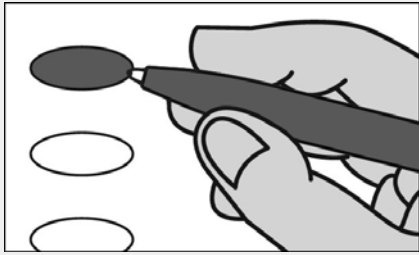

Fill in the oval to the left of the name of your choice. You must blacken the oval completely, and do not make any marks outside of the oval. You do not have to vote in every race.



Do not cross out or erase, or your vote may not count. If you make a mistake or a stray mark, you may ask for a new ballot.

Governor / Lt. Governor
Vote for 1

- Eric S. Felber
and
LaTrece Hawkins Lytes
- Wes Moore
and
Aruna Miller

Comptroller
Vote for 1

- Brooke Elizabeth Lierman
Unopposed

Attorney General
Vote for 1

- Anthony G. Brown
Unopposed

Representative in Congress
District 6
Vote for 1

- George Gluck
- Alexis Goldstein
- Daniel M. Krakower
- April McClain Delaney
- David J. Trone
- Ethan P. Wechtaluk
- Kiambo "Bo" White
- A. Mark Wilks

State Senator
District 2
Vote for 1

- Eric Martin Van Buren
Unopposed

House of Delegates
District 2A
Vote for up to 2

- John D. Leonard
Unopposed
- Brandon Thompson
Unopposed

County Commissioner
Vote for up to 5

- Samuel Briskin
- Jonathan Fish
- Chris Keane
- Patrick Kirby
- Les McIntosh, Sr.
- Teri Pailen
- Lara A. Shepherd
- Dave Williams

Judge of the Orphans' Court
Vote for up to 3

- Mark P. Brugh
Unopposed
- Melinda S. Malott
Unopposed
- Shawn Perry
Unopposed

Sheriff
Vote for 1

- Junior P. McLeod
Unopposed

Vote Both Sides



Democratic Central Committee
Vote for up to 8
No more than half of the members can be elected from the same gender.

Patrick C. Dattilio
Male

William F. Durham
Male

Viola Y. Ellison-Allen
Female

Thomas A. Freeman
Male

Katie Hart Hershey
Female

Lori Parks-Murphy
Female

Nicole Rappaport
Female

David R. Richardson
Male

Susan Hale Thomas
Female

Indea Webb
Female

Paul Wolfe
Male

Sam P. Wright
Male

Board of Education
Vote for up to 3
Non-Partisan Contest
Candidates in this contest may or may not be affiliated with any political party

Pieter Bickford

Alina Chester

Darrell E. Evans

Mike Guessford

Ethan Loewen

Robin A. Merchant-Spickler

Linda Murray

End of Ballot



Official Ballot
Gubernatorial Primary Election
June 23, 2026

BS DEM 14
010-002

State of Maryland, Washington County
Democratic Ballot

Instructions

Making Selections

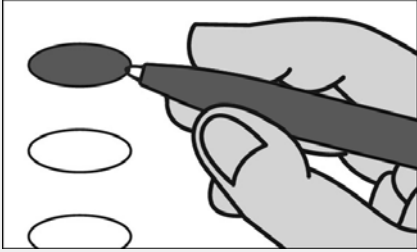

Fill in the oval to the left of the name of your choice. You must blacken the oval completely, and do not make any marks outside of the oval. You do not have to vote in every race.



Do not cross out or erase, or your vote may not count. If you make a mistake or a stray mark, you may ask for a new ballot.

Governor / Lt. Governor
Vote for 1

- Eric S. Felber
and
LaTrece Hawkins Lytes
- Wes Moore
and
Aruna Miller

Comptroller
Vote for 1

- Brooke Elizabeth Lierman
Unopposed

Attorney General
Vote for 1

- Anthony G. Brown
Unopposed

Representative in Congress
District 6
Vote for 1

- George Gluck
- Alexis Goldstein
- Daniel M. Krakower
- April McClain Delaney
- David J. Trone
- Ethan P. Wechtaluk
- Kiambo "Bo" White
- A. Mark Wilks

State Senator
District 2
Vote for 1

- Eric Martin Van Buren
Unopposed

House of Delegates
District 2A
Vote for up to 2

- John D. Leonard
Unopposed
- Brandon Thompson
Unopposed

County Commissioner
Vote for up to 5

- Samuel Briskin
- Jonathan Fish
- Chris Keane
- Patrick Kirby
- Les McIntosh, Sr.
- Teri Pailen
- Lara A. Shepherd
- Dave Williams

Judge of the Orphans' Court
Vote for up to 3

- Mark P. Brugh
Unopposed
- Melinda S. Malott
Unopposed
- Shawn Perry
Unopposed

Sheriff
Vote for 1

- Junior P. McLeod
Unopposed

Vote Both Sides



Democratic Central Committee
Vote for up to 8
No more than half of the members can be elected from the same gender.

Patrick C. Dattilio
Male

William F. Durham
Male

Viola Y. Ellison-Allen
Female

Thomas A. Freeman
Male

Katie Hart Hershey
Female

Lori Parks-Murphy
Female

Nicole Rappaport
Female

David R. Richardson
Male

Susan Hale Thomas
Female

Indea Webb
Female

Paul Wolfe
Male

Sam P. Wright
Male

Board of Education
Vote for up to 3
Non-Partisan Contest
Candidates in this contest may or may not be affiliated with any political party

Pieter Bickford

Alina Chester

Darrell E. Evans

Mike Guessford

Ethan Loewen

Robin A. Merchant-Spickler

Linda Murray

End of Ballot



Official Ballot
Gubernatorial Primary Election
June 23, 2026

BS DEM 15
010-003

State of Maryland, Washington County
Democratic Ballot

Instructions

Making Selections

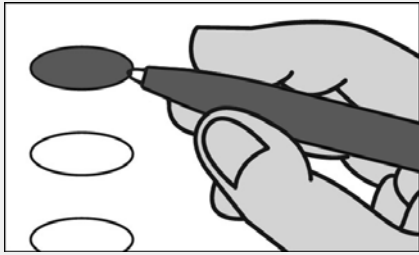

Fill in the oval to the left of the name of your choice. You must blacken the oval completely, and do not make any marks outside of the oval. You do not have to vote in every race.



Do not cross out or erase, or your vote may not count. If you make a mistake or a stray mark, you may ask for a new ballot.

Governor / Lt. Governor
Vote for 1

- Eric S. Felber
and
LaTrece Hawkins Lytes
- Wes Moore
and
Aruna Miller

Comptroller
Vote for 1

- Brooke Elizabeth Lierman
Unopposed

Attorney General
Vote for 1

- Anthony G. Brown
Unopposed

Representative in Congress
District 6
Vote for 1

- George Gluck
- Alexis Goldstein
- Daniel M. Krakower
- April McClain Delaney
- David J. Trone
- Ethan P. Wechtaluk
- Kiambo "Bo" White
- A. Mark Wilks

State Senator
District 2
Vote for 1

- Eric Martin Van Buren
Unopposed

House of Delegates
District 2A
Vote for up to 2

- John D. Leonard
Unopposed
- Brandon Thompson
Unopposed

County Commissioner
Vote for up to 5

- Samuel Briskin
- Jonathan Fish
- Chris Keane
- Patrick Kirby
- Les McIntosh, Sr.
- Teri Pailen
- Lara A. Shepherd
- Dave Williams

Judge of the Orphans' Court
Vote for up to 3

- Mark P. Brugh
Unopposed
- Melinda S. Malott
Unopposed
- Shawn Perry
Unopposed

Sheriff
Vote for 1

- Junior P. McLeod
Unopposed

Vote Both Sides



Democratic Central Committee
Vote for up to 8
No more than half of the members can be elected from the same gender.

Patrick C. Dattilio
Male

William F. Durham
Male

Viola Y. Ellison-Allen
Female

Thomas A. Freeman
Male

Katie Hart Hershey
Female

Lori Parks-Murphy
Female

Nicole Rappaport
Female

David R. Richardson
Male

Susan Hale Thomas
Female

Indea Webb
Female

Paul Wolfe
Male

Sam P. Wright
Male

Board of Education
Vote for up to 3
Non-Partisan Contest
Candidates in this contest may or may not be affiliated with any political party

Pieter Bickford

Alina Chester

Darrell E. Evans

Mike Guessford

Ethan Loewen

Robin A. Merchant-Spickler

Linda Murray

End of Ballot



Official Ballot
Gubernatorial Primary Election
June 23, 2026

BS DEM 16
010-004

State of Maryland, Washington County
Democratic Ballot

Instructions

Making Selections

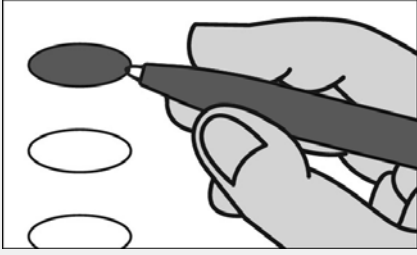

Fill in the oval to the left of the name of your choice. You must blacken the oval completely, and do not make any marks outside of the oval. You do not have to vote in every race.



Do not cross out or erase, or your vote may not count. If you make a mistake or a stray mark, you may ask for a new ballot.

Governor / Lt. Governor
Vote for 1

- Eric S. Felber
and
LaTrece Hawkins Lytes
- Wes Moore
and
Aruna Miller

Comptroller
Vote for 1

- Brooke Elizabeth Lierman
Unopposed

Attorney General
Vote for 1

- Anthony G. Brown
Unopposed

Representative in Congress
District 6
Vote for 1

- George Gluck
- Alexis Goldstein
- Daniel M. Krakower
- April McClain Delaney
- David J. Trone
- Ethan P. Wechtaluk
- Kiambo "Bo" White
- A. Mark Wilks

State Senator
District 1
Vote for 1

- Ashley Emerick
Unopposed

House of Delegates
District 1C
Vote for 1

- Seth Funk
Unopposed

County Commissioner
Vote for up to 5

- Samuel Briskin
- Jonathan Fish
- Chris Keane
- Patrick Kirby
- Les McIntosh, Sr.
- Teri Pailen
- Lara A. Shepherd
- Dave Williams

Judge of the Orphans' Court
Vote for up to 3

- Mark P. Brugh
Unopposed
- Melinda S. Malott
Unopposed
- Shawn Perry
Unopposed

Sheriff
Vote for 1

- Junior P. McLeod
Unopposed

Vote Both Sides



Democratic Central Committee
Vote for up to 8
No more than half of the members can be elected from the same gender.

Patrick C. Dattilio
Male

William F. Durham
Male

Viola Y. Ellison-Allen
Female

Thomas A. Freeman
Male

Katie Hart Hershey
Female

Lori Parks-Murphy
Female

Nicole Rappaport
Female

David R. Richardson
Male

Susan Hale Thomas
Female

Indea Webb
Female

Paul Wolfe
Male

Sam P. Wright
Male

Board of Education
Vote for up to 3
Non-Partisan Contest
Candidates in this contest may or may not be affiliated with any political party

Pieter Bickford

Alina Chester

Darrell E. Evans

Mike Guessford

Ethan Loewen

Robin A. Merchant-Spickler

Linda Murray

End of Ballot



Official Ballot
Gubernatorial Primary Election
June 23, 2026

BS DEM 17
010-005

State of Maryland, Washington County
Democratic Ballot

Instructions

Making Selections

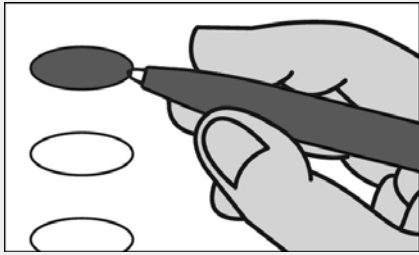

Fill in the oval to the left of the name of your choice. You must blacken the oval completely, and do not make any marks outside of the oval. You do not have to vote in every race.



Do not cross out or erase, or your vote may not count. If you make a mistake or a stray mark, you may ask for a new ballot.

Governor / Lt. Governor
Vote for 1

- Eric S. Felber
and
LaTrece Hawkins Lytes
- Wes Moore
and
Aruna Miller

Comptroller
Vote for 1

- Brooke Elizabeth Lierman
Unopposed

Attorney General
Vote for 1

- Anthony G. Brown
Unopposed

Representative in Congress
District 6
Vote for 1

- George Gluck
- Alexis Goldstein
- Daniel M. Krakower
- April McClain Delaney
- David J. Trone
- Ethan P. Wechtaluk
- Kiambo "Bo" White
- A. Mark Wilks

State Senator
District 2
Vote for 1

- Eric Martin Van Buren
Unopposed

House of Delegates
District 2B
Vote for 1

- Ocewana E. Baker
- Matthew J. Schindler

County Commissioner
Vote for up to 5

- Samuel Briskin
- Jonathan Fish
- Chris Keane
- Patrick Kirby
- Les McIntosh, Sr.
- Teri Pailen
- Lara A. Shepherd
- Dave Williams

Judge of the Orphans' Court
Vote for up to 3

- Mark P. Brugh
Unopposed
- Melinda S. Malott
Unopposed
- Shawn Perry
Unopposed

Sheriff
Vote for 1

- Junior P. McLeod
Unopposed

Vote Both Sides



Democratic Central Committee

Vote for up to 8

No more than half of the members can be elected from the same gender.

Patrick C. Dattilio
Male

William F. Durham
Male

Viola Y. Ellison-Allen
Female

Thomas A. Freeman
Male

Katie Hart Hershey
Female

Lori Parks-Murphy
Female

Nicole Rappaport
Female

David R. Richardson
Male

Susan Hale Thomas
Female

Indea Webb
Female

Paul Wolfe
Male

Sam P. Wright
Male

Board of Education

Vote for up to 3

Non-Partisan Contest

Candidates in this contest may or may not be affiliated with any political party

Pieter Bickford

Alina Chester

Darrell E. Evans

Mike Guessford

Ethan Loewen

Robin A. Merchant-Spickler

Linda Murray

End of Ballot



Official Ballot
Gubernatorial Primary Election
June 23, 2026

BS DEM 18
011-001

State of Maryland, Washington County
Democratic Ballot

Instructions

Making Selections

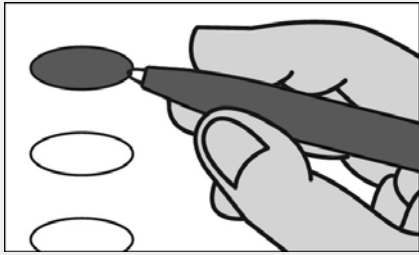

Fill in the oval to the left of the name of your choice. You must blacken the oval completely, and do not make any marks outside of the oval. You do not have to vote in every race.



Do not cross out or erase, or your vote may not count. If you make a mistake or a stray mark, you may ask for a new ballot.

Governor / Lt. Governor
Vote for 1

- Eric S. Felber
and
LaTrece Hawkins Lytes
- Wes Moore
and
Aruna Miller

Comptroller
Vote for 1

- Brooke Elizabeth Lierman
Unopposed

Attorney General
Vote for 1

- Anthony G. Brown
Unopposed

Representative in Congress
District 6
Vote for 1

- George Gluck
- Alexis Goldstein
- Daniel M. Krakower
- April McClain Delaney
- David J. Trone
- Ethan P. Wechtaluk
- Kiambo "Bo" White
- A. Mark Wilks

State Senator
District 2
Vote for 1

- Eric Martin Van Buren
Unopposed

House of Delegates
District 2A
Vote for up to 2

- John D. Leonard
Unopposed
- Brandon Thompson
Unopposed

County Commissioner
Vote for up to 5

- Samuel Briskin
- Jonathan Fish
- Chris Keane
- Patrick Kirby
- Les McIntosh, Sr.
- Teri Pailen
- Lara A. Shepherd
- Dave Williams

Judge of the Orphans' Court
Vote for up to 3

- Mark P. Brugh
Unopposed
- Melinda S. Malott
Unopposed
- Shawn Perry
Unopposed

Sheriff
Vote for 1

- Junior P. McLeod
Unopposed

Vote Both Sides



Democratic Central Committee
Vote for up to 8
No more than half of the members can be elected from the same gender.

Patrick C. Dattilio
Male

William F. Durham
Male

Viola Y. Ellison-Allen
Female

Thomas A. Freeman
Male

Katie Hart Hershey
Female

Lori Parks-Murphy
Female

Nicole Rappaport
Female

David R. Richardson
Male

Susan Hale Thomas
Female

Indea Webb
Female

Paul Wolfe
Male

Sam P. Wright
Male

Board of Education
Vote for up to 3
Non-Partisan Contest
Candidates in this contest may or may not be affiliated with any political party

Pieter Bickford

Alina Chester

Darrell E. Evans

Mike Guessford

Ethan Loewen

Robin A. Merchant-Spickler

Linda Murray

End of Ballot



Official Ballot
Gubernatorial Primary Election
June 23, 2026

BS DEM 19
011-002

State of Maryland, Washington County
Democratic Ballot

Instructions

Making Selections

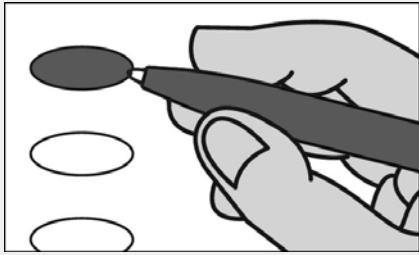

Fill in the oval to the left of the name of your choice. You must blacken the oval completely, and do not make any marks outside of the oval. You do not have to vote in every race.



Do not cross out or erase, or your vote may not count. If you make a mistake or a stray mark, you may ask for a new ballot.

Governor / Lt. Governor
Vote for 1

- Eric S. Felber
and
LaTrece Hawkins Lytes
- Wes Moore
and
Aruna Miller

Comptroller
Vote for 1

- Brooke Elizabeth Lierman
Unopposed

Attorney General
Vote for 1

- Anthony G. Brown
Unopposed

Representative in Congress
District 6
Vote for 1

- George Gluck
- Alexis Goldstein
- Daniel M. Krakower
- April McClain Delaney
- David J. Trone
- Ethan P. Wechtaluk
- Kiambo "Bo" White
- A. Mark Wilks

State Senator
District 2
Vote for 1

- Eric Martin Van Buren
Unopposed

House of Delegates
District 2A
Vote for up to 2

- John D. Leonard
Unopposed
- Brandon Thompson
Unopposed

County Commissioner
Vote for up to 5

- Samuel Briskin
- Jonathan Fish
- Chris Keane
- Patrick Kirby
- Les McIntosh, Sr.
- Teri Pailen
- Lara A. Shepherd
- Dave Williams

Judge of the Orphans' Court
Vote for up to 3

- Mark P. Brugh
Unopposed
- Melinda S. Malott
Unopposed
- Shawn Perry
Unopposed

Sheriff
Vote for 1

- Junior P. McLeod
Unopposed

Vote Both Sides



Democratic Central Committee

Vote for up to 8

No more than half of the members can be elected from the same gender.

Patrick C. Dattilio
Male

William F. Durham
Male

Viola Y. Ellison-Allen
Female

Thomas A. Freeman
Male

Katie Hart Hershey
Female

Lori Parks-Murphy
Female

Nicole Rappaport
Female

David R. Richardson
Male

Susan Hale Thomas
Female

Indea Webb
Female

Paul Wolfe
Male

Sam P. Wright
Male

Board of Education

Vote for up to 3

Non-Partisan Contest

Candidates in this contest may or may not be affiliated with any political party

Pieter Bickford

Alina Chester

Darrell E. Evans

Mike Guessford

Ethan Loewen

Robin A. Merchant-Spickler

Linda Murray

End of Ballot



Official Ballot
Gubernatorial Primary Election
June 23, 2026

BS DEM 20
012-000

State of Maryland, Washington County
Democratic Ballot

Instructions

Making Selections

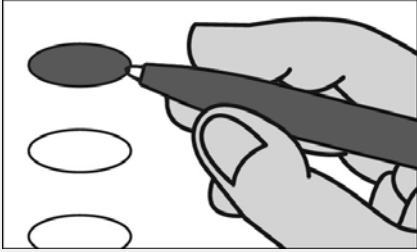

Fill in the oval to the left of the name of your choice. You must blacken the oval completely, and do not make any marks outside of the oval. You do not have to vote in every race.



Do not cross out or erase, or your vote may not count. If you make a mistake or a stray mark, you may ask for a new ballot.

Governor / Lt. Governor
Vote for 1

- Eric S. Felber and LaTrece Hawkins Lytes
- Wes Moore and Aruna Miller

Comptroller
Vote for 1

- Brooke Elizabeth Lierman Unopposed

Attorney General
Vote for 1

- Anthony G. Brown Unopposed

Representative in Congress
District 6
Vote for 1

- George Gluck
- Alexis Goldstein
- Daniel M. Krakower
- April McClain Delaney
- David J. Trone
- Ethan P. Wechtaluk
- Kiambo "Bo" White
- A. Mark Wilks

State Senator
District 2
Vote for 1

- Eric Martin Van Buren Unopposed

House of Delegates
District 2A
Vote for up to 2

- John D. Leonard Unopposed
- Brandon Thompson Unopposed

County Commissioner
Vote for up to 5

- Samuel Briskin
- Jonathan Fish
- Chris Keane
- Patrick Kirby
- Les McIntosh, Sr.
- Teri Pailen
- Lara A. Shepherd
- Dave Williams

Judge of the Orphans' Court
Vote for up to 3

- Mark P. Brugh Unopposed
- Melinda S. Malott Unopposed
- Shawn Perry Unopposed

Sheriff
Vote for 1

- Junior P. McLeod Unopposed

Vote Both Sides



Democratic Central Committee

Vote for up to 8

No more than half of the members can be elected from the same gender.

Patrick C. Dattilio
Male

William F. Durham
Male

Viola Y. Ellison-Allen
Female

Thomas A. Freeman
Male

Katie Hart Hershey
Female

Lori Parks-Murphy
Female

Nicole Rappaport
Female

David R. Richardson
Male

Susan Hale Thomas
Female

Indea Webb
Female

Paul Wolfe
Male

Sam P. Wright
Male

Board of Education

Vote for up to 3

Non-Partisan Contest

Candidates in this contest may or may not be affiliated with any political party

Pieter Bickford

Alina Chester

Darrell E. Evans

Mike Guessford

Ethan Loewen

Robin A. Merchant-Spickler

Linda Murray

End of Ballot



Official Ballot
Gubernatorial Primary Election
June 23, 2026

BS DEM 21
013-001

State of Maryland, Washington County
Democratic Ballot

Instructions

Making Selections

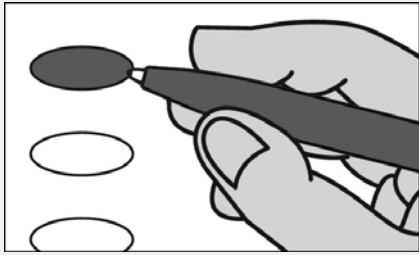

Fill in the oval to the left of the name of your choice. You must blacken the oval completely, and do not make any marks outside of the oval. You do not have to vote in every race.



Do not cross out or erase, or your vote may not count. If you make a mistake or a stray mark, you may ask for a new ballot.

Governor / Lt. Governor
Vote for 1

- Eric S. Felber
and
LaTrece Hawkins Lytes
- Wes Moore
and
Aruna Miller

Comptroller
Vote for 1

- Brooke Elizabeth Lierman
Unopposed

Attorney General
Vote for 1

- Anthony G. Brown
Unopposed

Representative in Congress
District 6
Vote for 1

- George Gluck
- Alexis Goldstein
- Daniel M. Krakower
- April McClain Delaney
- David J. Trone
- Ethan P. Wechtaluk
- Kiambo "Bo" White
- A. Mark Wilks

State Senator
District 1
Vote for 1

- Ashley Emerick
Unopposed

House of Delegates
District 1C
Vote for 1

- Seth Funk
Unopposed

County Commissioner
Vote for up to 5

- Samuel Briskin
- Jonathan Fish
- Chris Keane
- Patrick Kirby
- Les McIntosh, Sr.
- Teri Pailen
- Lara A. Shepherd
- Dave Williams

Judge of the Orphans' Court
Vote for up to 3

- Mark P. Brugh
Unopposed
- Melinda S. Malott
Unopposed
- Shawn Perry
Unopposed

Sheriff
Vote for 1

- Junior P. McLeod
Unopposed

Vote Both Sides



Democratic Central Committee

Vote for up to 8

No more than half of the members can be elected from the same gender.

Patrick C. Dattilio
Male

William F. Durham
Male

Viola Y. Ellison-Allen
Female

Thomas A. Freeman
Male

Katie Hart Hershey
Female

Lori Parks-Murphy
Female

Nicole Rappaport
Female

David R. Richardson
Male

Susan Hale Thomas
Female

Indea Webb
Female

Paul Wolfe
Male

Sam P. Wright
Male

Board of Education

Vote for up to 3

Non-Partisan Contest

Candidates in this contest may or may not be affiliated with any political party

Pieter Bickford

Alina Chester

Darrell E. Evans

Mike Guessford

Ethan Loewen

Robin A. Merchant-Spickler

Linda Murray

End of Ballot



Official Ballot
Gubernatorial Primary Election
June 23, 2026

BS DEM 22
013-002

State of Maryland, Washington County
Democratic Ballot

Instructions

Making Selections

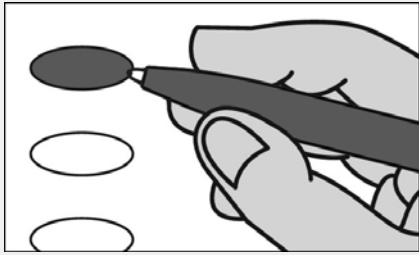

Fill in the oval to the left of the name of your choice. You must blacken the oval completely, and do not make any marks outside of the oval. You do not have to vote in every race.



Do not cross out or erase, or your vote may not count. If you make a mistake or a stray mark, you may ask for a new ballot.

Governor / Lt. Governor
Vote for 1

- Eric S. Felber
and
LaTrece Hawkins Lytes
- Wes Moore
and
Aruna Miller

Comptroller
Vote for 1

- Brooke Elizabeth Lierman
Unopposed

Attorney General
Vote for 1

- Anthony G. Brown
Unopposed

Representative in Congress
District 6
Vote for 1

- George Gluck
- Alexis Goldstein
- Daniel M. Krakower
- April McClain Delaney
- David J. Trone
- Ethan P. Wechtaluk
- Kiambo "Bo" White
- A. Mark Wilks

State Senator
District 2
Vote for 1

- Eric Martin Van Buren
Unopposed

House of Delegates
District 2A
Vote for up to 2

- John D. Leonard
Unopposed
- Brandon Thompson
Unopposed

County Commissioner
Vote for up to 5

- Samuel Briskin
- Jonathan Fish
- Chris Keane
- Patrick Kirby
- Les McIntosh, Sr.
- Teri Pailen
- Lara A. Shepherd
- Dave Williams

Judge of the Orphans' Court
Vote for up to 3

- Mark P. Brugh
Unopposed
- Melinda S. Malott
Unopposed
- Shawn Perry
Unopposed

Sheriff
Vote for 1

- Junior P. McLeod
Unopposed

Vote Both Sides



Democratic Central Committee

Vote for up to 8

No more than half of the members can be elected from the same gender.

Patrick C. Dattilio
Male

William F. Durham
Male

Viola Y. Ellison-Allen
Female

Thomas A. Freeman
Male

Katie Hart Hershey
Female

Lori Parks-Murphy
Female

Nicole Rappaport
Female

David R. Richardson
Male

Susan Hale Thomas
Female

Indea Webb
Female

Paul Wolfe
Male

Sam P. Wright
Male

Board of Education

Vote for up to 3

Non-Partisan Contest

Candidates in this contest may or may not be affiliated with any political party

Pieter Bickford

Alina Chester

Darrell E. Evans

Mike Guessford

Ethan Loewen

Robin A. Merchant-Spickler

Linda Murray

End of Ballot



Official Ballot
Gubernatorial Primary Election
June 23, 2026

BS DEM 23
014-001

State of Maryland, Washington County
Democratic Ballot

Instructions

Making Selections

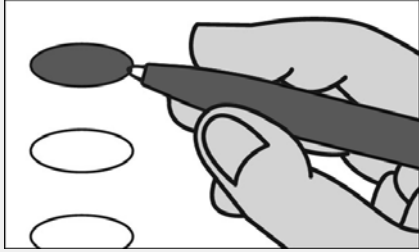

Fill in the oval to the left of the name of your choice. You must blacken the oval completely, and do not make any marks outside of the oval. You do not have to vote in every race.



Do not cross out or erase, or your vote may not count. If you make a mistake or a stray mark, you may ask for a new ballot.

Governor / Lt. Governor
Vote for 1

- Eric S. Felber and LaTrece Hawkins Lytes
- Wes Moore and Aruna Miller

Comptroller
Vote for 1

- Brooke Elizabeth Lierman Unopposed

Attorney General
Vote for 1

- Anthony G. Brown Unopposed

Representative in Congress
District 6
Vote for 1

- George Gluck
- Alexis Goldstein
- Daniel M. Krakower
- April McClain Delaney
- David J. Trone
- Ethan P. Wechtaluk
- Kiambo "Bo" White
- A. Mark Wilks

State Senator
District 2
Vote for 1

- Eric Martin Van Buren Unopposed

House of Delegates
District 2A
Vote for up to 2

- John D. Leonard Unopposed
- Brandon Thompson Unopposed

County Commissioner
Vote for up to 5

- Samuel Briskin
- Jonathan Fish
- Chris Keane
- Patrick Kirby
- Les McIntosh, Sr.
- Teri Pailen
- Lara A. Shepherd
- Dave Williams

Judge of the Orphans' Court
Vote for up to 3

- Mark P. Brugh Unopposed
- Melinda S. Malott Unopposed
- Shawn Perry Unopposed

Sheriff
Vote for 1

- Junior P. McLeod Unopposed

Vote Both Sides



Democratic Central Committee

Vote for up to 8

No more than half of the members can be elected from the same gender.

Patrick C. Dattilio
Male

William F. Durham
Male

Viola Y. Ellison-Allen
Female

Thomas A. Freeman
Male

Katie Hart Hershey
Female

Lori Parks-Murphy
Female

Nicole Rappaport
Female

David R. Richardson
Male

Susan Hale Thomas
Female

Indea Webb
Female

Paul Wolfe
Male

Sam P. Wright
Male

Board of Education

Vote for up to 3

Non-Partisan Contest

Candidates in this contest may or may not be affiliated with any political party

Pieter Bickford

Alina Chester

Darrell E. Evans

Mike Guessford

Ethan Loewen

Robin A. Merchant-Spickler

Linda Murray

End of Ballot



Official Ballot
Gubernatorial Primary Election
June 23, 2026

BS DEM 24
014-002

State of Maryland, Washington County
Democratic Ballot

Instructions

Making Selections

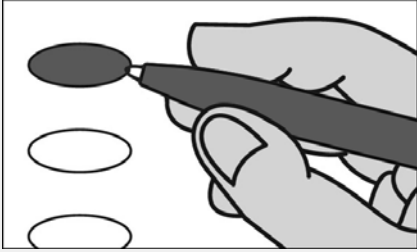

Fill in the oval to the left of the name of your choice. You must blacken the oval completely, and do not make any marks outside of the oval. You do not have to vote in every race.



Do not cross out or erase, or your vote may not count. If you make a mistake or a stray mark, you may ask for a new ballot.

Governor / Lt. Governor
Vote for 1

- Eric S. Felber
and
LaTrece Hawkins Lytes
- Wes Moore
and
Aruna Miller

Comptroller
Vote for 1

- Brooke Elizabeth Lierman
Unopposed

Attorney General
Vote for 1

- Anthony G. Brown
Unopposed

Representative in Congress
District 6
Vote for 1

- George Gluck
- Alexis Goldstein
- Daniel M. Krakower
- April McClain Delaney
- David J. Trone
- Ethan P. Wechtaluk
- Kiambo "Bo" White
- A. Mark Wilks

State Senator
District 2
Vote for 1

- Eric Martin Van Buren
Unopposed

House of Delegates
District 2A
Vote for up to 2

- John D. Leonard
Unopposed
- Brandon Thompson
Unopposed

County Commissioner
Vote for up to 5

- Samuel Briskin
- Jonathan Fish
- Chris Keane
- Patrick Kirby
- Les McIntosh, Sr.
- Teri Pailen
- Lara A. Shepherd
- Dave Williams

Judge of the Orphans' Court
Vote for up to 3

- Mark P. Brugh
Unopposed
- Melinda S. Malott
Unopposed
- Shawn Perry
Unopposed

Sheriff
Vote for 1

- Junior P. McLeod
Unopposed

Vote Both Sides



Democratic Central Committee

Vote for up to 8

No more than half of the members can be elected from the same gender.

Patrick C. Dattilio
Male

William F. Durham
Male

Viola Y. Ellison-Allen
Female

Thomas A. Freeman
Male

Katie Hart Hershey
Female

Lori Parks-Murphy
Female

Nicole Rappaport
Female

David R. Richardson
Male

Susan Hale Thomas
Female

Indea Webb
Female

Paul Wolfe
Male

Sam P. Wright
Male

Board of Education

Vote for up to 3

Non-Partisan Contest

Candidates in this contest may or may not be affiliated with any political party

Pieter Bickford

Alina Chester

Darrell E. Evans

Mike Guessford

Ethan Loewen

Robin A. Merchant-Spickler

Linda Murray

End of Ballot



Official Ballot
Gubernatorial Primary Election
June 23, 2026

BS DEM 25
015-000

State of Maryland, Washington County
Democratic Ballot

Instructions

Making Selections

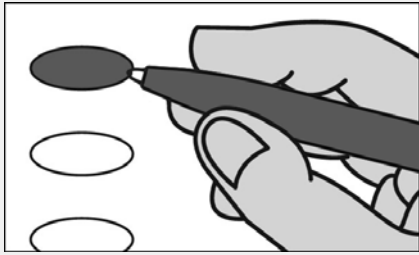

Fill in the oval to the left of the name of your choice. You must blacken the oval completely, and do not make any marks outside of the oval. You do not have to vote in every race.



Do not cross out or erase, or your vote may not count. If you make a mistake or a stray mark, you may ask for a new ballot.

Governor / Lt. Governor
Vote for 1

- Eric S. Felber
and
LaTrece Hawkins Lytes
- Wes Moore
and
Aruna Miller

Comptroller
Vote for 1

- Brooke Elizabeth Lierman
Unopposed

Attorney General
Vote for 1

- Anthony G. Brown
Unopposed

Representative in Congress
District 6
Vote for 1

- George Gluck
- Alexis Goldstein
- Daniel M. Krakower
- April McClain Delaney
- David J. Trone
- Ethan P. Wechtaluk
- Kiambo "Bo" White
- A. Mark Wilks

State Senator
District 1
Vote for 1

- Ashley Emerick
Unopposed

House of Delegates
District 1C
Vote for 1

- Seth Funk
Unopposed

County Commissioner
Vote for up to 5

- Samuel Briskin
- Jonathan Fish
- Chris Keane
- Patrick Kirby
- Les McIntosh, Sr.
- Teri Pailen
- Lara A. Shepherd
- Dave Williams

Judge of the Orphans' Court
Vote for up to 3

- Mark P. Brugh
Unopposed
- Melinda S. Malott
Unopposed
- Shawn Perry
Unopposed

Sheriff
Vote for 1

- Junior P. McLeod
Unopposed

Vote Both Sides



Democratic Central Committee

Vote for up to 8

No more than half of the members can be elected from the same gender.

Patrick C. Dattilio
Male

William F. Durham
Male

Viola Y. Ellison-Allen
Female

Thomas A. Freeman
Male

Katie Hart Hershey
Female

Lori Parks-Murphy
Female

Nicole Rappaport
Female

David R. Richardson
Male

Susan Hale Thomas
Female

Indea Webb
Female

Paul Wolfe
Male

Sam P. Wright
Male

Board of Education

Vote for up to 3

Non-Partisan Contest

Candidates in this contest may or may not be affiliated with any political party

Pieter Bickford

Alina Chester

Darrell E. Evans

Mike Guessford

Ethan Loewen

Robin A. Merchant-Spickler

Linda Murray

End of Ballot



Official Ballot
Gubernatorial Primary Election
June 23, 2026

BS DEM 26
016-000

State of Maryland, Washington County
Democratic Ballot

Instructions

Making Selections

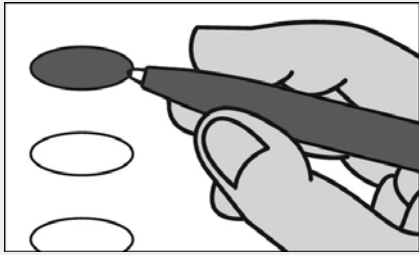

Fill in the oval to the left of the name of your choice. You must blacken the oval completely, and do not make any marks outside of the oval. You do not have to vote in every race.



Do not cross out or erase, or your vote may not count. If you make a mistake or a stray mark, you may ask for a new ballot.

Governor / Lt. Governor
Vote for 1

- Eric S. Felber
and
LaTrece Hawkins Lytes
- Wes Moore
and
Aruna Miller

Comptroller
Vote for 1

- Brooke Elizabeth Lierman
Unopposed

Attorney General
Vote for 1

- Anthony G. Brown
Unopposed

Representative in Congress
District 6
Vote for 1

- George Gluck
- Alexis Goldstein
- Daniel M. Krakower
- April McClain Delaney
- David J. Trone
- Ethan P. Wechtaluk
- Kiambo "Bo" White
- A. Mark Wilks

State Senator
District 2
Vote for 1

- Eric Martin Van Buren
Unopposed

House of Delegates
District 2A
Vote for up to 2

- John D. Leonard
Unopposed
- Brandon Thompson
Unopposed

County Commissioner
Vote for up to 5

- Samuel Briskin
- Jonathan Fish
- Chris Keane
- Patrick Kirby
- Les McIntosh, Sr.
- Teri Pailen
- Lara A. Shepherd
- Dave Williams

Judge of the Orphans' Court
Vote for up to 3

- Mark P. Brugh
Unopposed
- Melinda S. Malott
Unopposed
- Shawn Perry
Unopposed

Sheriff
Vote for 1

- Junior P. McLeod
Unopposed

Vote Both Sides



Democratic Central Committee

Vote for up to 8

No more than half of the members can be elected from the same gender.

Patrick C. Dattilio
Male

William F. Durham
Male

Viola Y. Ellison-Allen
Female

Thomas A. Freeman
Male

Katie Hart Hershey
Female

Lori Parks-Murphy
Female

Nicole Rappaport
Female

David R. Richardson
Male

Susan Hale Thomas
Female

Indea Webb
Female

Paul Wolfe
Male

Sam P. Wright
Male

Board of Education

Vote for up to 3

Non-Partisan Contest

Candidates in this contest may or may not be affiliated with any political party

Pieter Bickford

Alina Chester

Darrell E. Evans

Mike Guessford

Ethan Loewen

Robin A. Merchant-Spickler

Linda Murray

End of Ballot



Official Ballot
Gubernatorial Primary Election
June 23, 2026

BS DEM 27
017-000

State of Maryland, Washington County
Democratic Ballot

Instructions

Making Selections

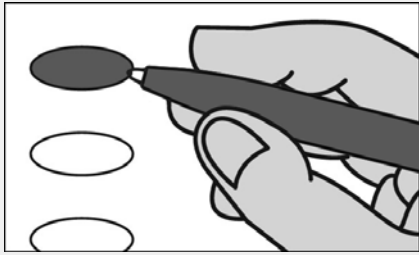

Fill in the oval to the left of the name of your choice. You must blacken the oval completely, and do not make any marks outside of the oval. You do not have to vote in every race.



Do not cross out or erase, or your vote may not count. If you make a mistake or a stray mark, you may ask for a new ballot.

Governor / Lt. Governor
Vote for 1

- Eric S. Felber
and
LaTrece Hawkins Lytes
- Wes Moore
and
Aruna Miller

Comptroller
Vote for 1

- Brooke Elizabeth Lierman
Unopposed

Attorney General
Vote for 1

- Anthony G. Brown
Unopposed

Representative in Congress
District 6
Vote for 1

- George Gluck
- Alexis Goldstein
- Daniel M. Krakower
- April McClain Delaney
- David J. Trone
- Ethan P. Wechtaluk
- Kiambo "Bo" White
- A. Mark Wilks

State Senator
District 2
Vote for 1

- Eric Martin Van Buren
Unopposed

House of Delegates
District 2B
Vote for 1

- Ocewana E. Baker
- Matthew J. Schindler

County Commissioner
Vote for up to 5

- Samuel Briskin
- Jonathan Fish
- Chris Keane
- Patrick Kirby
- Les McIntosh, Sr.
- Teri Pailen
- Lara A. Shepherd
- Dave Williams

Judge of the Orphans' Court
Vote for up to 3

- Mark P. Brugh
Unopposed
- Melinda S. Malott
Unopposed
- Shawn Perry
Unopposed

Sheriff
Vote for 1

- Junior P. McLeod
Unopposed

Vote Both Sides



Democratic Central Committee

Vote for up to 8

No more than half of the members can be elected from the same gender.

Patrick C. Dattilio
Male

William F. Durham
Male

Viola Y. Ellison-Allen
Female

Thomas A. Freeman
Male

Katie Hart Hershey
Female

Lori Parks-Murphy
Female

Nicole Rappaport
Female

David R. Richardson
Male

Susan Hale Thomas
Female

Indea Webb
Female

Paul Wolfe
Male

Sam P. Wright
Male

Board of Education

Vote for up to 3

Non-Partisan Contest

Candidates in this contest may or may not be affiliated with any political party

Pieter Bickford

Alina Chester

Darrell E. Evans

Mike Guessford

Ethan Loewen

Robin A. Merchant-Spickler

Linda Murray

End of Ballot



Official Ballot
Gubernatorial Primary Election
June 23, 2026

BS DEM 28
018-001

State of Maryland, Washington County
Democratic Ballot

Instructions

Making Selections

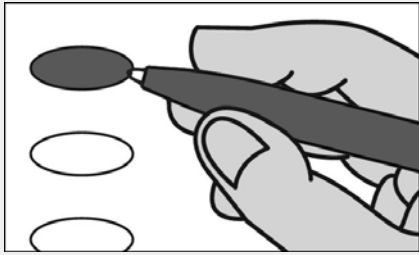

Fill in the oval to the left of the name of your choice. You must blacken the oval completely, and do not make any marks outside of the oval. You do not have to vote in every race.



Do not cross out or erase, or your vote may not count. If you make a mistake or a stray mark, you may ask for a new ballot.

Governor / Lt. Governor
Vote for 1

- Eric S. Felber and LaTrece Hawkins Lytes
- Wes Moore and Aruna Miller

Comptroller
Vote for 1

- Brooke Elizabeth Lierman Unopposed

Attorney General
Vote for 1

- Anthony G. Brown Unopposed

Representative in Congress
District 6
Vote for 1

- George Gluck
- Alexis Goldstein
- Daniel M. Krakower
- April McClain Delaney
- David J. Trone
- Ethan P. Wechtaluk
- Kiambo "Bo" White
- A. Mark Wilks

State Senator
District 2
Vote for 1

- Eric Martin Van Buren Unopposed

House of Delegates
District 2A
Vote for up to 2

- John D. Leonard Unopposed
- Brandon Thompson Unopposed

County Commissioner
Vote for up to 5

- Samuel Briskin
- Jonathan Fish
- Chris Keane
- Patrick Kirby
- Les McIntosh, Sr.
- Teri Pailen
- Lara A. Shepherd
- Dave Williams

Judge of the Orphans' Court
Vote for up to 3

- Mark P. Brugh Unopposed
- Melinda S. Malott Unopposed
- Shawn Perry Unopposed

Sheriff
Vote for 1

- Junior P. McLeod Unopposed

Vote Both Sides



Democratic Central Committee

Vote for up to 8

No more than half of the members can be elected from the same gender.

Patrick C. Dattilio
Male

William F. Durham
Male

Viola Y. Ellison-Allen
Female

Thomas A. Freeman
Male

Katie Hart Hershey
Female

Lori Parks-Murphy
Female

Nicole Rappaport
Female

David R. Richardson
Male

Susan Hale Thomas
Female

Indea Webb
Female

Paul Wolfe
Male

Sam P. Wright
Male

Board of Education

Vote for up to 3

Non-Partisan Contest

Candidates in this contest may or may not be affiliated with any political party

Pieter Bickford

Alina Chester

Darrell E. Evans

Mike Guessford

Ethan Loewen

Robin A. Merchant-Spickler

Linda Murray

End of Ballot



Official Ballot
Gubernatorial Primary Election
June 23, 2026

BS DEM 29
018-002

State of Maryland, Washington County
Democratic Ballot

Instructions

Making Selections

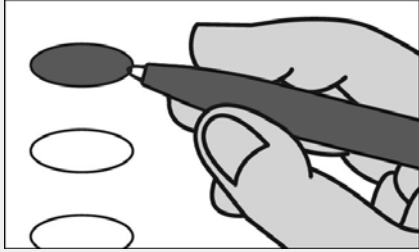

Fill in the oval to the left of the name of your choice. You must blacken the oval completely, and do not make any marks outside of the oval. You do not have to vote in every race.



Do not cross out or erase, or your vote may not count. If you make a mistake or a stray mark, you may ask for a new ballot.

Governor / Lt. Governor
Vote for 1

- Eric S. Felber
and
LaTrece Hawkins Lytes
- Wes Moore
and
Aruna Miller

Comptroller
Vote for 1

- Brooke Elizabeth Lierman
Unopposed

Attorney General
Vote for 1

- Anthony G. Brown
Unopposed

Representative in Congress
District 6
Vote for 1

- George Gluck
- Alexis Goldstein
- Daniel M. Krakower
- April McClain Delaney
- David J. Trone
- Ethan P. Wechtaluk
- Kiambo "Bo" White
- A. Mark Wilks

State Senator
District 2
Vote for 1

- Eric Martin Van Buren
Unopposed

House of Delegates
District 2A
Vote for up to 2

- John D. Leonard
Unopposed
- Brandon Thompson
Unopposed

County Commissioner
Vote for up to 5

- Samuel Briskin
- Jonathan Fish
- Chris Keane
- Patrick Kirby
- Les McIntosh, Sr.
- Teri Pailen
- Lara A. Shepherd
- Dave Williams

Judge of the Orphans' Court
Vote for up to 3

- Mark P. Brugh
Unopposed
- Melinda S. Malott
Unopposed
- Shawn Perry
Unopposed

Sheriff
Vote for 1

- Junior P. McLeod
Unopposed

Vote Both Sides



Democratic Central Committee

Vote for up to 8

No more than half of the members can be elected from the same gender.

Patrick C. Dattilio
Male

William F. Durham
Male

Viola Y. Ellison-Allen
Female

Thomas A. Freeman
Male

Katie Hart Hershey
Female

Lori Parks-Murphy
Female

Nicole Rappaport
Female

David R. Richardson
Male

Susan Hale Thomas
Female

Indea Webb
Female

Paul Wolfe
Male

Sam P. Wright
Male

Board of Education

Vote for up to 3

Non-Partisan Contest

Candidates in this contest may or may not be affiliated with any political party

Pieter Bickford

Alina Chester

Darrell E. Evans

Mike Guessford

Ethan Loewen

Robin A. Merchant-Spickler

Linda Murray

End of Ballot



Official Ballot
Gubernatorial Primary Election
June 23, 2026

BS DEM 30
018-003

State of Maryland, Washington County
Democratic Ballot

Instructions

Making Selections

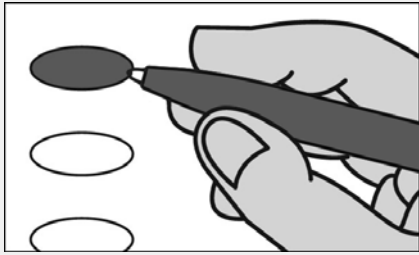

Fill in the oval to the left of the name of your choice. You must blacken the oval completely, and do not make any marks outside of the oval. You do not have to vote in every race.



Do not cross out or erase, or your vote may not count. If you make a mistake or a stray mark, you may ask for a new ballot.

Governor / Lt. Governor
Vote for 1

- Eric S. Felber and LaTrece Hawkins Lytes
- Wes Moore and Aruna Miller

Comptroller
Vote for 1

- Brooke Elizabeth Lierman Unopposed

Attorney General
Vote for 1

- Anthony G. Brown Unopposed

Representative in Congress
District 6
Vote for 1

- George Gluck
- Alexis Goldstein
- Daniel M. Krakower
- April McClain Delaney
- David J. Trone
- Ethan P. Wechtaluk
- Kiambo "Bo" White
- A. Mark Wilks

State Senator
District 2
Vote for 1

- Eric Martin Van Buren Unopposed

House of Delegates
District 2A
Vote for up to 2

- John D. Leonard Unopposed
- Brandon Thompson Unopposed

County Commissioner
Vote for up to 5

- Samuel Briskin
- Jonathan Fish
- Chris Keane
- Patrick Kirby
- Les McIntosh, Sr.
- Teri Pailen
- Lara A. Shepherd
- Dave Williams

Judge of the Orphans' Court
Vote for up to 3

- Mark P. Brugh Unopposed
- Melinda S. Malott Unopposed
- Shawn Perry Unopposed

Sheriff
Vote for 1

- Junior P. McLeod Unopposed

Vote Both Sides



Democratic Central Committee

Vote for up to 8

No more than half of the members can be elected from the same gender.

Patrick C. Dattilio
Male

William F. Durham
Male

Viola Y. Ellison-Allen
Female

Thomas A. Freeman
Male

Katie Hart Hershey
Female

Lori Parks-Murphy
Female

Nicole Rappaport
Female

David R. Richardson
Male

Susan Hale Thomas
Female

Indea Webb
Female

Paul Wolfe
Male

Sam P. Wright
Male

Board of Education

Vote for up to 3

Non-Partisan Contest

Candidates in this contest may or may not be affiliated with any political party

Pieter Bickford

Alina Chester

Darrell E. Evans

Mike Guessford

Ethan Loewen

Robin A. Merchant-Spickler

Linda Murray

End of Ballot



Official Ballot
Gubernatorial Primary Election
June 23, 2026

BS DEM 31
018-004

State of Maryland, Washington County
Democratic Ballot

Instructions

Making Selections

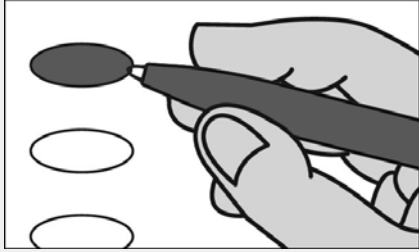

Fill in the oval to the left of the name of your choice. You must blacken the oval completely, and do not make any marks outside of the oval. You do not have to vote in every race.



Do not cross out or erase, or your vote may not count. If you make a mistake or a stray mark, you may ask for a new ballot.

Governor / Lt. Governor
Vote for 1

- Eric S. Felber
and
LaTrece Hawkins Lytes
- Wes Moore
and
Aruna Miller

Comptroller
Vote for 1

- Brooke Elizabeth Lierman
Unopposed

Attorney General
Vote for 1

- Anthony G. Brown
Unopposed

Representative in Congress
District 6
Vote for 1

- George Gluck
- Alexis Goldstein
- Daniel M. Krakower
- April McClain Delaney
- David J. Trone
- Ethan P. Wechtaluk
- Kiambo "Bo" White
- A. Mark Wilks

State Senator
District 2
Vote for 1

- Eric Martin Van Buren
Unopposed

House of Delegates
District 2B
Vote for 1

- Ocewana E. Baker
- Matthew J. Schindler

County Commissioner
Vote for up to 5

- Samuel Briskin
- Jonathan Fish
- Chris Keane
- Patrick Kirby
- Les McIntosh, Sr.
- Teri Pailen
- Lara A. Shepherd
- Dave Williams

Judge of the Orphans' Court
Vote for up to 3

- Mark P. Brugh
Unopposed
- Melinda S. Malott
Unopposed
- Shawn Perry
Unopposed

Sheriff
Vote for 1

- Junior P. McLeod
Unopposed

Vote Both Sides



Democratic Central Committee

Vote for up to 8

No more than half of the members can be elected from the same gender.

Patrick C. Dattilio
Male

William F. Durham
Male

Viola Y. Ellison-Allen
Female

Thomas A. Freeman
Male

Katie Hart Hershey
Female

Lori Parks-Murphy
Female

Nicole Rappaport
Female

David R. Richardson
Male

Susan Hale Thomas
Female

Indea Webb
Female

Paul Wolfe
Male

Sam P. Wright
Male

Board of Education

Vote for up to 3

Non-Partisan Contest

Candidates in this contest may or may not be affiliated with any political party

Pieter Bickford

Alina Chester

Darrell E. Evans

Mike Guessford

Ethan Loewen

Robin A. Merchant-Spickler

Linda Murray

End of Ballot



Official Ballot
Gubernatorial Primary Election
June 23, 2026

BS DEM 32
019-000

State of Maryland, Washington County
Democratic Ballot

Instructions

Making Selections

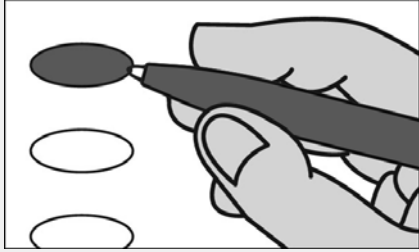

Fill in the oval to the left of the name of your choice. You must blacken the oval completely, and do not make any marks outside of the oval. You do not have to vote in every race.



Do not cross out or erase, or your vote may not count. If you make a mistake or a stray mark, you may ask for a new ballot.

Governor / Lt. Governor
Vote for 1

- Eric S. Felber
and
LaTrece Hawkins Lytes
- Wes Moore
and
Aruna Miller

Comptroller
Vote for 1

- Brooke Elizabeth Lierman
Unopposed

Attorney General
Vote for 1

- Anthony G. Brown
Unopposed

Representative in Congress
District 6
Vote for 1

- George Gluck
- Alexis Goldstein
- Daniel M. Krakower
- April McClain Delaney
- David J. Trone
- Ethan P. Wechtaluk
- Kiambo "Bo" White
- A. Mark Wilks

State Senator
District 2
Vote for 1

- Eric Martin Van Buren
Unopposed

House of Delegates
District 2A
Vote for up to 2

- John D. Leonard
Unopposed
- Brandon Thompson
Unopposed

County Commissioner
Vote for up to 5

- Samuel Briskin
- Jonathan Fish
- Chris Keane
- Patrick Kirby
- Les McIntosh, Sr.
- Teri Pailen
- Lara A. Shepherd
- Dave Williams

Judge of the Orphans' Court
Vote for up to 3

- Mark P. Brugh
Unopposed
- Melinda S. Malott
Unopposed
- Shawn Perry
Unopposed

Sheriff
Vote for 1

- Junior P. McLeod
Unopposed

Vote Both Sides



Democratic Central Committee

Vote for up to 8

No more than half of the members can be elected from the same gender.

Patrick C. Dattilio
Male

William F. Durham
Male

Viola Y. Ellison-Allen
Female

Thomas A. Freeman
Male

Katie Hart Hershey
Female

Lori Parks-Murphy
Female

Nicole Rappaport
Female

David R. Richardson
Male

Susan Hale Thomas
Female

Indea Webb
Female

Paul Wolfe
Male

Sam P. Wright
Male

Board of Education

Vote for up to 3

Non-Partisan Contest

Candidates in this contest may or may not be affiliated with any political party

Pieter Bickford

Alina Chester

Darrell E. Evans

Mike Guessford

Ethan Loewen

Robin A. Merchant-Spickler

Linda Murray

End of Ballot



Official Ballot
Gubernatorial Primary Election
June 23, 2026

BS DEM 33
020-000

State of Maryland, Washington County
Democratic Ballot

Instructions

Making Selections

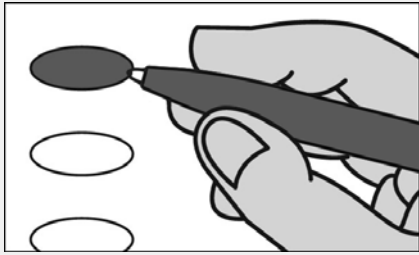

Fill in the oval to the left of the name of your choice. You must blacken the oval completely, and do not make any marks outside of the oval. You do not have to vote in every race.



Do not cross out or erase, or your vote may not count. If you make a mistake or a stray mark, you may ask for a new ballot.

Governor / Lt. Governor
Vote for 1

- Eric S. Felber
and
LaTrece Hawkins Lytes
- Wes Moore
and
Aruna Miller

Comptroller
Vote for 1

- Brooke Elizabeth Lierman
Unopposed

Attorney General
Vote for 1

- Anthony G. Brown
Unopposed

Representative in Congress
District 6
Vote for 1

- George Gluck
- Alexis Goldstein
- Daniel M. Krakower
- April McClain Delaney
- David J. Trone
- Ethan P. Wechtaluk
- Kiambo "Bo" White
- A. Mark Wilks

State Senator
District 2
Vote for 1

- Eric Martin Van Buren
Unopposed

House of Delegates
District 2A
Vote for up to 2

- John D. Leonard
Unopposed
- Brandon Thompson
Unopposed

County Commissioner
Vote for up to 5

- Samuel Briskin
- Jonathan Fish
- Chris Keane
- Patrick Kirby
- Les McIntosh, Sr.
- Teri Pailen
- Lara A. Shepherd
- Dave Williams

Judge of the Orphans' Court
Vote for up to 3

- Mark P. Brugh
Unopposed
- Melinda S. Malott
Unopposed
- Shawn Perry
Unopposed

Sheriff
Vote for 1

- Junior P. McLeod
Unopposed

Vote Both Sides



Democratic Central Committee

Vote for up to 8

No more than half of the members can be elected from the same gender.

Patrick C. Dattilio
Male

William F. Durham
Male

Viola Y. Ellison-Allen
Female

Thomas A. Freeman
Male

Katie Hart Hershey
Female

Lori Parks-Murphy
Female

Nicole Rappaport
Female

David R. Richardson
Male

Susan Hale Thomas
Female

Indea Webb
Female

Paul Wolfe
Male

Sam P. Wright
Male

Board of Education

Vote for up to 3

Non-Partisan Contest

Candidates in this contest may or may not be affiliated with any political party

Pieter Bickford

Alina Chester

Darrell E. Evans

Mike Guessford

Ethan Loewen

Robin A. Merchant-Spickler

Linda Murray

End of Ballot



Official Ballot
Gubernatorial Primary Election
June 23, 2026

BS DEM 34
021-000

State of Maryland, Washington County
Democratic Ballot

Instructions

Making Selections

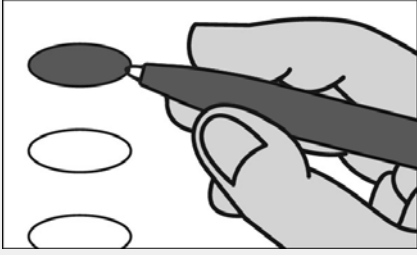

Fill in the oval to the left of the name of your choice. You must blacken the oval completely, and do not make any marks outside of the oval. You do not have to vote in every race.



Do not cross out or erase, or your vote may not count. If you make a mistake or a stray mark, you may ask for a new ballot.

Governor / Lt. Governor
Vote for 1

- Eric S. Felber
and
LaTrece Hawkins Lytes
- Wes Moore
and
Aruna Miller

Comptroller
Vote for 1

- Brooke Elizabeth Lierman
Unopposed

Attorney General
Vote for 1

- Anthony G. Brown
Unopposed

Representative in Congress
District 6
Vote for 1

- George Gluck
- Alexis Goldstein
- Daniel M. Krakower
- April McClain Delaney
- David J. Trone
- Ethan P. Wechtaluk
- Kiambo "Bo" White
- A. Mark Wilks

State Senator
District 2
Vote for 1

- Eric Martin Van Buren
Unopposed

House of Delegates
District 2B
Vote for 1

- Ocewana E. Baker
- Matthew J. Schindler

County Commissioner
Vote for up to 5

- Samuel Briskin
- Jonathan Fish
- Chris Keane
- Patrick Kirby
- Les McIntosh, Sr.
- Teri Pailen
- Lara A. Shepherd
- Dave Williams

Judge of the Orphans' Court
Vote for up to 3

- Mark P. Brugh
Unopposed
- Melinda S. Malott
Unopposed
- Shawn Perry
Unopposed

Sheriff
Vote for 1

- Junior P. McLeod
Unopposed

Vote Both Sides



Democratic Central Committee

Vote for up to 8

No more than half of the members can be elected from the same gender.

Patrick C. Dattilio
Male

William F. Durham
Male

Viola Y. Ellison-Allen
Female

Thomas A. Freeman
Male

Katie Hart Hershey
Female

Lori Parks-Murphy
Female

Nicole Rappaport
Female

David R. Richardson
Male

Susan Hale Thomas
Female

Indea Webb
Female

Paul Wolfe
Male

Sam P. Wright
Male

Board of Education

Vote for up to 3

Non-Partisan Contest

Candidates in this contest may or may not be affiliated with any political party

Pieter Bickford

Alina Chester

Darrell E. Evans

Mike Guessford

Ethan Loewen

Robin A. Merchant-Spickler

Linda Murray

End of Ballot



Official Ballot
Gubernatorial Primary Election
June 23, 2026

BS DEM 35
022-001

State of Maryland, Washington County
Democratic Ballot

Instructions

Making Selections

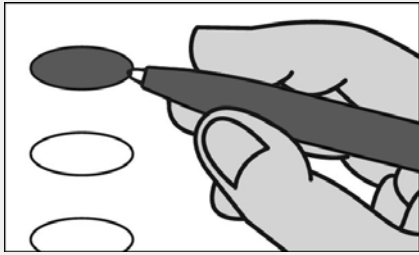

Fill in the oval to the left of the name of your choice. You must blacken the oval completely, and do not make any marks outside of the oval. You do not have to vote in every race.



Do not cross out or erase, or your vote may not count. If you make a mistake or a stray mark, you may ask for a new ballot.

Governor / Lt. Governor
Vote for 1

- Eric S. Felber and LaTrece Hawkins Lytes
- Wes Moore and Aruna Miller

Comptroller
Vote for 1

- Brooke Elizabeth Lierman Unopposed

Attorney General
Vote for 1

- Anthony G. Brown Unopposed

Representative in Congress
District 6
Vote for 1

- George Gluck
- Alexis Goldstein
- Daniel M. Krakower
- April McClain Delaney
- David J. Trone
- Ethan P. Wechtaluk
- Kiambo "Bo" White
- A. Mark Wilks

State Senator
District 2
Vote for 1

- Eric Martin Van Buren Unopposed

House of Delegates
District 2B
Vote for 1

- Ocewana E. Baker
- Matthew J. Schindler

County Commissioner
Vote for up to 5

- Samuel Briskin
- Jonathan Fish
- Chris Keane
- Patrick Kirby
- Les McIntosh, Sr.
- Teri Pailen
- Lara A. Shepherd
- Dave Williams

Judge of the Orphans' Court
Vote for up to 3

- Mark P. Brugh Unopposed
- Melinda S. Malott Unopposed
- Shawn Perry Unopposed

Sheriff
Vote for 1

- Junior P. McLeod Unopposed

Vote Both Sides



Democratic Central Committee

Vote for up to 8

No more than half of the members can be elected from the same gender.

Patrick C. Dattilio
Male

William F. Durham
Male

Viola Y. Ellison-Allen
Female

Thomas A. Freeman
Male

Katie Hart Hershey
Female

Lori Parks-Murphy
Female

Nicole Rappaport
Female

David R. Richardson
Male

Susan Hale Thomas
Female

Indea Webb
Female

Paul Wolfe
Male

Sam P. Wright
Male

Board of Education

Vote for up to 3

Non-Partisan Contest

Candidates in this contest may or may not be affiliated with any political party

Pieter Bickford

Alina Chester

Darrell E. Evans

Mike Guessford

Ethan Loewen

Robin A. Merchant-Spickler

Linda Murray

End of Ballot



Official Ballot
Gubernatorial Primary Election
June 23, 2026

BS DEM 36
022-002

State of Maryland, Washington County
Democratic Ballot

Instructions

Making Selections

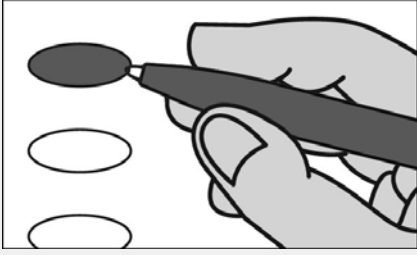

Fill in the oval to the left of the name of your choice. You must blacken the oval completely, and do not make any marks outside of the oval. You do not have to vote in every race.



Do not cross out or erase, or your vote may not count. If you make a mistake or a stray mark, you may ask for a new ballot.

Governor / Lt. Governor
Vote for 1

- Eric S. Felber and LaTrece Hawkins Lytes
- Wes Moore and Aruna Miller

Comptroller
Vote for 1

- Brooke Elizabeth Lierman Unopposed

Attorney General
Vote for 1

- Anthony G. Brown Unopposed

Representative in Congress
District 6
Vote for 1

- George Gluck
- Alexis Goldstein
- Daniel M. Krakower
- April McClain Delaney
- David J. Trone
- Ethan P. Wechtaluk
- Kiambo "Bo" White
- A. Mark Wilks

State Senator
District 2
Vote for 1

- Eric Martin Van Buren Unopposed

House of Delegates
District 2B
Vote for 1

- Ocewana E. Baker
- Matthew J. Schindler

County Commissioner
Vote for up to 5

- Samuel Briskin
- Jonathan Fish
- Chris Keane
- Patrick Kirby
- Les McIntosh, Sr.
- Teri Pailen
- Lara A. Shepherd
- Dave Williams

Judge of the Orphans' Court
Vote for up to 3

- Mark P. Brugh Unopposed
- Melinda S. Malott Unopposed
- Shawn Perry Unopposed

Sheriff
Vote for 1

- Junior P. McLeod Unopposed

Vote Both Sides



Democratic Central Committee

Vote for up to 8

No more than half of the members can be elected from the same gender.

Patrick C. Dattilio
Male

William F. Durham
Male

Viola Y. Ellison-Allen
Female

Thomas A. Freeman
Male

Katie Hart Hershey
Female

Lori Parks-Murphy
Female

Nicole Rappaport
Female

David R. Richardson
Male

Susan Hale Thomas
Female

Indea Webb
Female

Paul Wolfe
Male

Sam P. Wright
Male

Board of Education

Vote for up to 3

Non-Partisan Contest

Candidates in this contest may or may not be affiliated with any political party

Pieter Bickford

Alina Chester

Darrell E. Evans

Mike Guessford

Ethan Loewen

Robin A. Merchant-Spickler

Linda Murray

End of Ballot



Official Ballot
Gubernatorial Primary Election
June 23, 2026

BS DEM 37
022-003

State of Maryland, Washington County
Democratic Ballot

Instructions

Making Selections

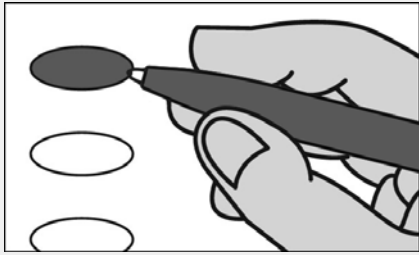

Fill in the oval to the left of the name of your choice. You must blacken the oval completely, and do not make any marks outside of the oval. You do not have to vote in every race.



Do not cross out or erase, or your vote may not count. If you make a mistake or a stray mark, you may ask for a new ballot.

Governor / Lt. Governor
Vote for 1

- Eric S. Felber
and
LaTrece Hawkins Lytes
- Wes Moore
and
Aruna Miller

Comptroller
Vote for 1

- Brooke Elizabeth Lierman
Unopposed

Attorney General
Vote for 1

- Anthony G. Brown
Unopposed

Representative in Congress
District 6
Vote for 1

- George Gluck
- Alexis Goldstein
- Daniel M. Krakower
- April McClain Delaney
- David J. Trone
- Ethan P. Wechtaluk
- Kiambo "Bo" White
- A. Mark Wilks

State Senator
District 2
Vote for 1

- Eric Martin Van Buren
Unopposed

House of Delegates
District 2A
Vote for up to 2

- John D. Leonard
Unopposed
- Brandon Thompson
Unopposed

County Commissioner
Vote for up to 5

- Samuel Briskin
- Jonathan Fish
- Chris Keane
- Patrick Kirby
- Les McIntosh, Sr.
- Teri Pailen
- Lara A. Shepherd
- Dave Williams

Judge of the Orphans' Court
Vote for up to 3

- Mark P. Brugh
Unopposed
- Melinda S. Malott
Unopposed
- Shawn Perry
Unopposed

Sheriff
Vote for 1

- Junior P. McLeod
Unopposed

Vote Both Sides



Democratic Central Committee
Vote for up to 8
No more than half of the members can be elected from the same gender.

Patrick C. Dattilio
Male

William F. Durham
Male

Viola Y. Ellison-Allen
Female

Thomas A. Freeman
Male

Katie Hart Hershey
Female

Lori Parks-Murphy
Female

Nicole Rappaport
Female

David R. Richardson
Male

Susan Hale Thomas
Female

Indea Webb
Female

Paul Wolfe
Male

Sam P. Wright
Male

Board of Education
Vote for up to 3
Non-Partisan Contest
Candidates in this contest may or may not be affiliated with any political party

Pieter Bickford

Alina Chester

Darrell E. Evans

Mike Guessford

Ethan Loewen

Robin A. Merchant-Spickler

Linda Murray

End of Ballot



Official Ballot
Gubernatorial Primary Election
June 23, 2026

BS DEM 38
023-000

State of Maryland, Washington County
Democratic Ballot

Instructions

Making Selections

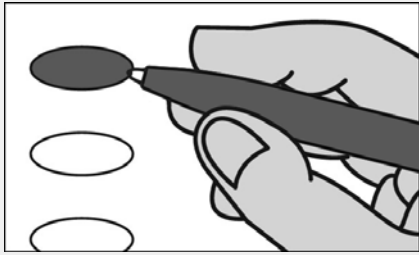

Fill in the oval to the left of the name of your choice. You must blacken the oval completely, and do not make any marks outside of the oval. You do not have to vote in every race.



Do not cross out or erase, or your vote may not count. If you make a mistake or a stray mark, you may ask for a new ballot.

Governor / Lt. Governor
Vote for 1

- Eric S. Felber
and
LaTrece Hawkins Lytes
- Wes Moore
and
Aruna Miller

Comptroller
Vote for 1

- Brooke Elizabeth Lierman
Unopposed

Attorney General
Vote for 1

- Anthony G. Brown
Unopposed

Representative in Congress
District 6
Vote for 1

- George Gluck
- Alexis Goldstein
- Daniel M. Krakower
- April McClain Delaney
- David J. Trone
- Ethan P. Wechtaluk
- Kiambo "Bo" White
- A. Mark Wilks

State Senator
District 1
Vote for 1

- Ashley Emerick
Unopposed

House of Delegates
District 1C
Vote for 1

- Seth Funk
Unopposed

County Commissioner
Vote for up to 5

- Samuel Briskin
- Jonathan Fish
- Chris Keane
- Patrick Kirby
- Les McIntosh, Sr.
- Teri Pailen
- Lara A. Shepherd
- Dave Williams

Judge of the Orphans' Court
Vote for up to 3

- Mark P. Brugh
Unopposed
- Melinda S. Malott
Unopposed
- Shawn Perry
Unopposed

Sheriff
Vote for 1

- Junior P. McLeod
Unopposed

Vote Both Sides



Democratic Central Committee
Vote for up to 8
No more than half of the members can be elected from the same gender.

Patrick C. Dattilio
Male

William F. Durham
Male

Viola Y. Ellison-Allen
Female

Thomas A. Freeman
Male

Katie Hart Hershey
Female

Lori Parks-Murphy
Female

Nicole Rappaport
Female

David R. Richardson
Male

Susan Hale Thomas
Female

Indea Webb
Female

Paul Wolfe
Male

Sam P. Wright
Male

Board of Education
Vote for up to 3
Non-Partisan Contest
Candidates in this contest may or may not be affiliated with any political party

Pieter Bickford

Alina Chester

Darrell E. Evans

Mike Guessford

Ethan Loewen

Robin A. Merchant-Spickler

Linda Murray

End of Ballot



Official Ballot
Gubernatorial Primary Election
June 23, 2026

BS DEM 39
024-001

State of Maryland, Washington County
Democratic Ballot

Instructions

Making Selections

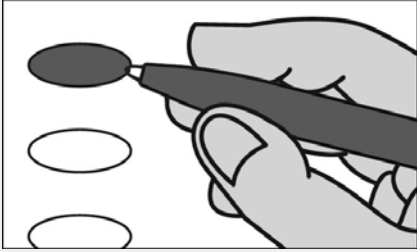

Fill in the oval to the left of the name of your choice. You must blacken the oval completely, and do not make any marks outside of the oval. You do not have to vote in every race.



Do not cross out or erase, or your vote may not count. If you make a mistake or a stray mark, you may ask for a new ballot.

Governor / Lt. Governor
Vote for 1

- Eric S. Felber and LaTrece Hawkins Lytes
- Wes Moore and Aruna Miller

Comptroller
Vote for 1

- Brooke Elizabeth Lierman Unopposed

Attorney General
Vote for 1

- Anthony G. Brown Unopposed

Representative in Congress
District 6
Vote for 1

- George Gluck
- Alexis Goldstein
- Daniel M. Krakower
- April McClain Delaney
- David J. Trone
- Ethan P. Wechtaluk
- Kiambo "Bo" White
- A. Mark Wilks

State Senator
District 1
Vote for 1

- Ashley Emerick Unopposed

House of Delegates
District 1C
Vote for 1

- Seth Funk Unopposed

County Commissioner
Vote for up to 5

- Samuel Briskin
- Jonathan Fish
- Chris Keane
- Patrick Kirby
- Les McIntosh, Sr.
- Teri Pailen
- Lara A. Shepherd
- Dave Williams

Judge of the Orphans' Court
Vote for up to 3

- Mark P. Brugh Unopposed
- Melinda S. Malott Unopposed
- Shawn Perry Unopposed

Sheriff
Vote for 1

- Junior P. McLeod Unopposed

Vote Both Sides



Democratic Central Committee
Vote for up to 8
No more than half of the members can be elected from the same gender.

Patrick C. Dattilio
Male

William F. Durham
Male

Viola Y. Ellison-Allen
Female

Thomas A. Freeman
Male

Katie Hart Hershey
Female

Lori Parks-Murphy
Female

Nicole Rappaport
Female

David R. Richardson
Male

Susan Hale Thomas
Female

Indea Webb
Female

Paul Wolfe
Male

Sam P. Wright
Male

Board of Education
Vote for up to 3
Non-Partisan Contest
Candidates in this contest may or may not be affiliated with any political party

Pieter Bickford

Alina Chester

Darrell E. Evans

Mike Guessford

Ethan Loewen

Robin A. Merchant-Spickler

Linda Murray

End of Ballot



Official Ballot
Gubernatorial Primary Election
June 23, 2026

BS DEM 40
025-001

State of Maryland, Washington County
Democratic Ballot

Instructions

Making Selections

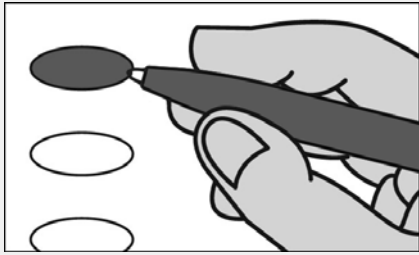

Fill in the oval to the left of the name of your choice. You must blacken the oval completely, and do not make any marks outside of the oval. You do not have to vote in every race.



Do not cross out or erase, or your vote may not count. If you make a mistake or a stray mark, you may ask for a new ballot.

Governor / Lt. Governor
Vote for 1

- Eric S. Felber
and
LaTrece Hawkins Lytes
- Wes Moore
and
Aruna Miller

Comptroller
Vote for 1

- Brooke Elizabeth Lierman
Unopposed

Attorney General
Vote for 1

- Anthony G. Brown
Unopposed

Representative in Congress
District 6
Vote for 1

- George Gluck
- Alexis Goldstein
- Daniel M. Krakower
- April McClain Delaney
- David J. Trone
- Ethan P. Wechtaluk
- Kiambo "Bo" White
- A. Mark Wilks

State Senator
District 2
Vote for 1

- Eric Martin Van Buren
Unopposed

House of Delegates
District 2B
Vote for 1

- Ocewana E. Baker
- Matthew J. Schindler

County Commissioner
Vote for up to 5

- Samuel Briskin
- Jonathan Fish
- Chris Keane
- Patrick Kirby
- Les McIntosh, Sr.
- Teri Pailen
- Lara A. Shepherd
- Dave Williams

Judge of the Orphans' Court
Vote for up to 3

- Mark P. Brugh
Unopposed
- Melinda S. Malott
Unopposed
- Shawn Perry
Unopposed

Sheriff
Vote for 1

- Junior P. McLeod
Unopposed

Vote Both Sides



Democratic Central Committee
Vote for up to 8
No more than half of the members can be elected from the same gender.

Patrick C. Dattilio
Male

William F. Durham
Male

Viola Y. Ellison-Allen
Female

Thomas A. Freeman
Male

Katie Hart Hershey
Female

Lori Parks-Murphy
Female

Nicole Rappaport
Female

David R. Richardson
Male

Susan Hale Thomas
Female

Indea Webb
Female

Paul Wolfe
Male

Sam P. Wright
Male

Board of Education
Vote for up to 3
Non-Partisan Contest
Candidates in this contest may or may not be affiliated with any political party

Pieter Bickford

Alina Chester

Darrell E. Evans

Mike Guessford

Ethan Loewen

Robin A. Merchant-Spickler

Linda Murray

End of Ballot



Official Ballot
Gubernatorial Primary Election
June 23, 2026

BS DEM 41
025-002

State of Maryland, Washington County
Democratic Ballot

Instructions

Making Selections

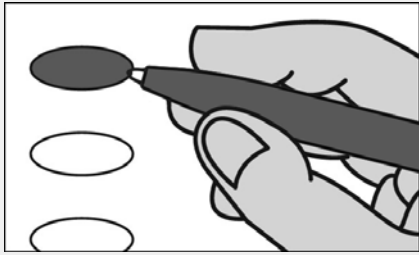

Fill in the oval to the left of the name of your choice. You must blacken the oval completely, and do not make any marks outside of the oval. You do not have to vote in every race.



Do not cross out or erase, or your vote may not count. If you make a mistake or a stray mark, you may ask for a new ballot.

Governor / Lt. Governor
Vote for 1

- Eric S. Felber
and
LaTrece Hawkins Lytes
- Wes Moore
and
Aruna Miller

Comptroller
Vote for 1

- Brooke Elizabeth Lierman
Unopposed

Attorney General
Vote for 1

- Anthony G. Brown
Unopposed

Representative in Congress
District 6
Vote for 1

- George Gluck
- Alexis Goldstein
- Daniel M. Krakower
- April McClain Delaney
- David J. Trone
- Ethan P. Wechtaluk
- Kiambo "Bo" White
- A. Mark Wilks

State Senator
District 2
Vote for 1

- Eric Martin Van Buren
Unopposed

House of Delegates
District 2B
Vote for 1

- Ocewana E. Baker
- Matthew J. Schindler

County Commissioner
Vote for up to 5

- Samuel Briskin
- Jonathan Fish
- Chris Keane
- Patrick Kirby
- Les McIntosh, Sr.
- Teri Pailen
- Lara A. Shepherd
- Dave Williams

Judge of the Orphans' Court
Vote for up to 3

- Mark P. Brugh
Unopposed
- Melinda S. Malott
Unopposed
- Shawn Perry
Unopposed

Sheriff
Vote for 1

- Junior P. McLeod
Unopposed

Vote Both Sides



Democratic Central Committee

Vote for up to 8

No more than half of the members can be elected from the same gender.

Patrick C. Dattilio
Male

William F. Durham
Male

Viola Y. Ellison-Allen
Female

Thomas A. Freeman
Male

Katie Hart Hershey
Female

Lori Parks-Murphy
Female

Nicole Rappaport
Female

David R. Richardson
Male

Susan Hale Thomas
Female

Indea Webb
Female

Paul Wolfe
Male

Sam P. Wright
Male

Board of Education

Vote for up to 3

Non-Partisan Contest

Candidates in this contest may or may not be affiliated with any political party

Pieter Bickford

Alina Chester

Darrell E. Evans

Mike Guessford

Ethan Loewen

Robin A. Merchant-Spickler

Linda Murray

End of Ballot



Official Ballot
Gubernatorial Primary Election
June 23, 2026

BS DEM 42
025-003

State of Maryland, Washington County
Democratic Ballot

Instructions

Making Selections

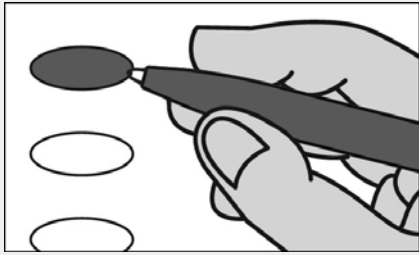

Fill in the oval to the left of the name of your choice. You must blacken the oval completely, and do not make any marks outside of the oval. You do not have to vote in every race.



Do not cross out or erase, or your vote may not count. If you make a mistake or a stray mark, you may ask for a new ballot.

Governor / Lt. Governor
Vote for 1

- Eric S. Felber
and
LaTrece Hawkins Lytes
- Wes Moore
and
Aruna Miller

Comptroller
Vote for 1

- Brooke Elizabeth Lierman
Unopposed

Attorney General
Vote for 1

- Anthony G. Brown
Unopposed

Representative in Congress
District 6
Vote for 1

- George Gluck
- Alexis Goldstein
- Daniel M. Krakower
- April McClain Delaney
- David J. Trone
- Ethan P. Wechtaluk
- Kiambo "Bo" White
- A. Mark Wilks

State Senator
District 2
Vote for 1

- Eric Martin Van Buren
Unopposed

House of Delegates
District 2B
Vote for 1

- Ocewana E. Baker
- Matthew J. Schindler

County Commissioner
Vote for up to 5

- Samuel Briskin
- Jonathan Fish
- Chris Keane
- Patrick Kirby
- Les McIntosh, Sr.
- Teri Pailen
- Lara A. Shepherd
- Dave Williams

Judge of the Orphans' Court
Vote for up to 3

- Mark P. Brugh
Unopposed
- Melinda S. Malott
Unopposed
- Shawn Perry
Unopposed

Sheriff
Vote for 1

- Junior P. McLeod
Unopposed

Vote Both Sides



Democratic Central Committee

Vote for up to 8

No more than half of the members can be elected from the same gender.

Patrick C. Dattilio
Male

William F. Durham
Male

Viola Y. Ellison-Allen
Female

Thomas A. Freeman
Male

Katie Hart Hershey
Female

Lori Parks-Murphy
Female

Nicole Rappaport
Female

David R. Richardson
Male

Susan Hale Thomas
Female

Indea Webb
Female

Paul Wolfe
Male

Sam P. Wright
Male

Board of Education

Vote for up to 3

Non-Partisan Contest

Candidates in this contest may or may not be affiliated with any political party

Pieter Bickford

Alina Chester

Darrell E. Evans

Mike Guessford

Ethan Loewen

Robin A. Merchant-Spickler

Linda Murray

End of Ballot



Official Ballot
Gubernatorial Primary Election
June 23, 2026

BS DEM 43
026-001

State of Maryland, Washington County
Democratic Ballot

Instructions

Making Selections

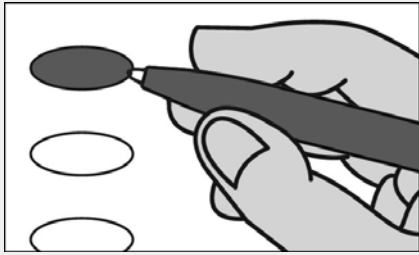

Fill in the oval to the left of the name of your choice. You must blacken the oval completely, and do not make any marks outside of the oval. You do not have to vote in every race.



Do not cross out or erase, or your vote may not count. If you make a mistake or a stray mark, you may ask for a new ballot.

Governor / Lt. Governor
Vote for 1

- Eric S. Felber
and
LaTrece Hawkins Lytes
- Wes Moore
and
Aruna Miller

Comptroller
Vote for 1

- Brooke Elizabeth Lierman
Unopposed

Attorney General
Vote for 1

- Anthony G. Brown
Unopposed

Representative in Congress
District 6
Vote for 1

- George Gluck
- Alexis Goldstein
- Daniel M. Krakower
- April McClain Delaney
- David J. Trone
- Ethan P. Wechtaluk
- Kiambo "Bo" White
- A. Mark Wilks

State Senator
District 1
Vote for 1

- Ashley Emerick
Unopposed

House of Delegates
District 1C
Vote for 1

- Seth Funk
Unopposed

County Commissioner
Vote for up to 5

- Samuel Briskin
- Jonathan Fish
- Chris Keane
- Patrick Kirby
- Les McIntosh, Sr.
- Teri Pailen
- Lara A. Shepherd
- Dave Williams

Judge of the Orphans' Court
Vote for up to 3

- Mark P. Brugh
Unopposed
- Melinda S. Malott
Unopposed
- Shawn Perry
Unopposed

Sheriff
Vote for 1

- Junior P. McLeod
Unopposed

Vote Both Sides



Democratic Central Committee

Vote for up to 8

No more than half of the members can be elected from the same gender.

Patrick C. Dattilio
Male

William F. Durham
Male

Viola Y. Ellison-Allen
Female

Thomas A. Freeman
Male

Katie Hart Hershey
Female

Lori Parks-Murphy
Female

Nicole Rappaport
Female

David R. Richardson
Male

Susan Hale Thomas
Female

Indea Webb
Female

Paul Wolfe
Male

Sam P. Wright
Male

Board of Education

Vote for up to 3

Non-Partisan Contest

Candidates in this contest may or may not be affiliated with any political party

Pieter Bickford

Alina Chester

Darrell E. Evans

Mike Guessford

Ethan Loewen

Robin A. Merchant-Spickler

Linda Murray

End of Ballot



Official Ballot
Gubernatorial Primary Election
June 23, 2026

BS DEM 44
026-002

State of Maryland, Washington County
Democratic Ballot

Instructions

Making Selections

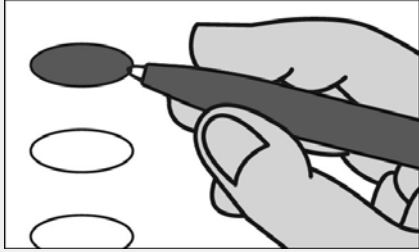

Fill in the oval to the left of the name of your choice. You must blacken the oval completely, and do not make any marks outside of the oval. You do not have to vote in every race.



Do not cross out or erase, or your vote may not count. If you make a mistake or a stray mark, you may ask for a new ballot.

Governor / Lt. Governor
Vote for 1

- Eric S. Felber
and
LaTrece Hawkins Lytes
- Wes Moore
and
Aruna Miller

Comptroller
Vote for 1

- Brooke Elizabeth Lierman
Unopposed

Attorney General
Vote for 1

- Anthony G. Brown
Unopposed

Representative in Congress
District 6
Vote for 1

- George Gluck
- Alexis Goldstein
- Daniel M. Krakower
- April McClain Delaney
- David J. Trone
- Ethan P. Wechtaluk
- Kiambo "Bo" White
- A. Mark Wilks

State Senator
District 1
Vote for 1

- Ashley Emerick
Unopposed

House of Delegates
District 1C
Vote for 1

- Seth Funk
Unopposed

County Commissioner
Vote for up to 5

- Samuel Briskin
- Jonathan Fish
- Chris Keane
- Patrick Kirby
- Les McIntosh, Sr.
- Teri Pailen
- Lara A. Shepherd
- Dave Williams

Judge of the Orphans' Court
Vote for up to 3

- Mark P. Brugh
Unopposed
- Melinda S. Malott
Unopposed
- Shawn Perry
Unopposed

Sheriff
Vote for 1

- Junior P. McLeod
Unopposed

Vote Both Sides



Democratic Central Committee

Vote for up to 8

No more than half of the members can be elected from the same gender.

Patrick C. Dattilio
Male

William F. Durham
Male

Viola Y. Ellison-Allen
Female

Thomas A. Freeman
Male

Katie Hart Hershey
Female

Lori Parks-Murphy
Female

Nicole Rappaport
Female

David R. Richardson
Male

Susan Hale Thomas
Female

Indea Webb
Female

Paul Wolfe
Male

Sam P. Wright
Male

Board of Education

Vote for up to 3

Non-Partisan Contest

Candidates in this contest may or may not be affiliated with any political party

Pieter Bickford

Alina Chester

Darrell E. Evans

Mike Guessford

Ethan Loewen

Robin A. Merchant-Spickler

Linda Murray

End of Ballot



Official Ballot
Gubernatorial Primary Election
June 23, 2026

BS DEM 45
027-001

State of Maryland, Washington County
Democratic Ballot

Instructions

Making Selections

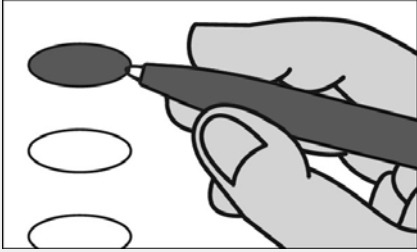

Fill in the oval to the left of the name of your choice. You must blacken the oval completely, and do not make any marks outside of the oval. You do not have to vote in every race.



Do not cross out or erase, or your vote may not count. If you make a mistake or a stray mark, you may ask for a new ballot.

Governor / Lt. Governor
Vote for 1

- Eric S. Felber
and
LaTrece Hawkins Lytes
- Wes Moore
and
Aruna Miller

Comptroller
Vote for 1

- Brooke Elizabeth Lierman
Unopposed

Attorney General
Vote for 1

- Anthony G. Brown
Unopposed

Representative in Congress
District 6
Vote for 1

- George Gluck
- Alexis Goldstein
- Daniel M. Krakower
- April McClain Delaney
- David J. Trone
- Ethan P. Wechtaluk
- Kiambo "Bo" White
- A. Mark Wilks

State Senator
District 2
Vote for 1

- Eric Martin Van Buren
Unopposed

House of Delegates
District 2A
Vote for up to 2

- John D. Leonard
Unopposed
- Brandon Thompson
Unopposed

County Commissioner
Vote for up to 5

- Samuel Briskin
- Jonathan Fish
- Chris Keane
- Patrick Kirby
- Les McIntosh, Sr.
- Teri Pailen
- Lara A. Shepherd
- Dave Williams

Judge of the Orphans' Court
Vote for up to 3

- Mark P. Brugh
Unopposed
- Melinda S. Malott
Unopposed
- Shawn Perry
Unopposed

Sheriff
Vote for 1

- Junior P. McLeod
Unopposed

Vote Both Sides



Democratic Central Committee

Vote for up to 8

No more than half of the members can be elected from the same gender.

Patrick C. Dattilio
Male

William F. Durham
Male

Viola Y. Ellison-Allen
Female

Thomas A. Freeman
Male

Katie Hart Hershey
Female

Lori Parks-Murphy
Female

Nicole Rappaport
Female

David R. Richardson
Male

Susan Hale Thomas
Female

Indea Webb
Female

Paul Wolfe
Male

Sam P. Wright
Male

Board of Education

Vote for up to 3

Non-Partisan Contest

Candidates in this contest may or may not be affiliated with any political party

Pieter Bickford

Alina Chester

Darrell E. Evans

Mike Guessford

Ethan Loewen

Robin A. Merchant-Spickler

Linda Murray

End of Ballot



Official Ballot
Gubernatorial Primary Election
June 23, 2026

BS DEM 46
027-002

State of Maryland, Washington County
Democratic Ballot

Instructions

Making Selections

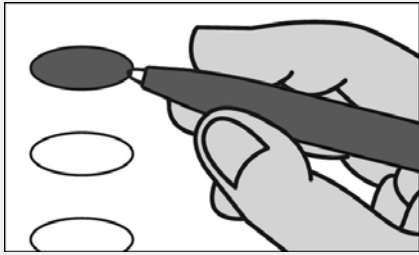

Fill in the oval to the left of the name of your choice. You must blacken the oval completely, and do not make any marks outside of the oval. You do not have to vote in every race.



Do not cross out or erase, or your vote may not count. If you make a mistake or a stray mark, you may ask for a new ballot.

Governor / Lt. Governor
Vote for 1

- Eric S. Felber
and
LaTrece Hawkins Lytes
- Wes Moore
and
Aruna Miller

Comptroller
Vote for 1

- Brooke Elizabeth Lierman
Unopposed

Attorney General
Vote for 1

- Anthony G. Brown
Unopposed

Representative in Congress
District 6
Vote for 1

- George Gluck
- Alexis Goldstein
- Daniel M. Krakower
- April McClain Delaney
- David J. Trone
- Ethan P. Wechtaluk
- Kiambo "Bo" White
- A. Mark Wilks

State Senator
District 2
Vote for 1

- Eric Martin Van Buren
Unopposed

House of Delegates
District 2A
Vote for up to 2

- John D. Leonard
Unopposed
- Brandon Thompson
Unopposed

County Commissioner
Vote for up to 5

- Samuel Briskin
- Jonathan Fish
- Chris Keane
- Patrick Kirby
- Les McIntosh, Sr.
- Teri Pailen
- Lara A. Shepherd
- Dave Williams

Judge of the Orphans' Court
Vote for up to 3

- Mark P. Brugh
Unopposed
- Melinda S. Malott
Unopposed
- Shawn Perry
Unopposed

Sheriff
Vote for 1

- Junior P. McLeod
Unopposed

Vote Both Sides



Democratic Central Committee

Vote for up to 8

No more than half of the members can be elected from the same gender.

Patrick C. Dattilio
Male

William F. Durham
Male

Viola Y. Ellison-Allen
Female

Thomas A. Freeman
Male

Katie Hart Hershey
Female

Lori Parks-Murphy
Female

Nicole Rappaport
Female

David R. Richardson
Male

Susan Hale Thomas
Female

Indea Webb
Female

Paul Wolfe
Male

Sam P. Wright
Male

Board of Education

Vote for up to 3

Non-Partisan Contest

Candidates in this contest may or may not be affiliated with any political party

Pieter Bickford

Alina Chester

Darrell E. Evans

Mike Guessford

Ethan Loewen

Robin A. Merchant-Spickler

Linda Murray

End of Ballot



Official Ballot
Gubernatorial Primary Election
June 23, 2026

BS DEM 47
027-003

State of Maryland, Washington County
Democratic Ballot

Instructions

Making Selections

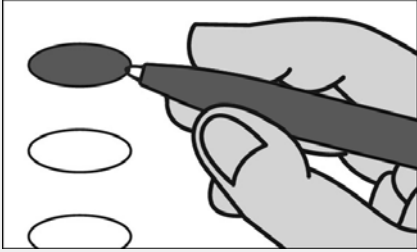

Fill in the oval to the left of the name of your choice. You must blacken the oval completely, and do not make any marks outside of the oval. You do not have to vote in every race.



Do not cross out or erase, or your vote may not count. If you make a mistake or a stray mark, you may ask for a new ballot.

Governor / Lt. Governor
Vote for 1

- Eric S. Felber
and
LaTrece Hawkins Lytes
- Wes Moore
and
Aruna Miller

Comptroller
Vote for 1

- Brooke Elizabeth Lierman
Unopposed

Attorney General
Vote for 1

- Anthony G. Brown
Unopposed

Representative in Congress
District 6
Vote for 1

- George Gluck
- Alexis Goldstein
- Daniel M. Krakower
- April McClain Delaney
- David J. Trone
- Ethan P. Wechtaluk
- Kiambo "Bo" White
- A. Mark Wilks

State Senator
District 1
Vote for 1

- Ashley Emerick
Unopposed

House of Delegates
District 1C
Vote for 1

- Seth Funk
Unopposed

County Commissioner
Vote for up to 5

- Samuel Briskin
- Jonathan Fish
- Chris Keane
- Patrick Kirby
- Les McIntosh, Sr.
- Teri Pailen
- Lara A. Shepherd
- Dave Williams

Judge of the Orphans' Court
Vote for up to 3

- Mark P. Brugh
Unopposed
- Melinda S. Malott
Unopposed
- Shawn Perry
Unopposed

Sheriff
Vote for 1

- Junior P. McLeod
Unopposed

Vote Both Sides



Democratic Central Committee

Vote for up to 8

No more than half of the members can be elected from the same gender.

Patrick C. Dattilio
Male

William F. Durham
Male

Viola Y. Ellison-Allen
Female

Thomas A. Freeman
Male

Katie Hart Hershey
Female

Lori Parks-Murphy
Female

Nicole Rappaport
Female

David R. Richardson
Male

Susan Hale Thomas
Female

Indea Webb
Female

Paul Wolfe
Male

Sam P. Wright
Male

Board of Education

Vote for up to 3

Non-Partisan Contest

Candidates in this contest may or may not be affiliated with any political party

Pieter Bickford

Alina Chester

Darrell E. Evans

Mike Guessford

Ethan Loewen

Robin A. Merchant-Spickler

Linda Murray

End of Ballot



Official Ballot
Gubernatorial Primary Election
June 23, 2026

BS REP 1
001-000

State of Maryland, Washington County
Republican Ballot

Instructions

Making Selections

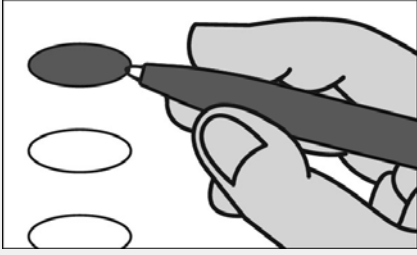

Fill in the oval to the left of the name of your choice. You must blacken the oval completely, and do not make any marks outside of the oval. You do not have to vote in every race.



Do not cross out or erase, or your vote may not count. If you make a mistake or a stray mark, you may ask for a new ballot.

Governor / Lt. Governor
Vote for 1

- Carl A. Brunner, Jr.
and
Kevin L. Rhodes, Sr.
- L. D. Burkindine
and
Jeremy M. Shifflett
- Dan Cox
and
Rob Krop
- Ed Hale
and
Tyrone Keys, Jr.
- Douglas Larcomb
and
Martina D. Duncan
- John A. Myrick
and
Brenda J. Thiam
- Michael Oakes
and
Ronald W. Abend
- Nancy Jane Taylor
and
Rachel Hannah "Mohawk"
Swift
- Shannon Wright
and
Reba A. Hawkins

Comptroller
Vote for 1

- Sonya Dunn
Unopposed

Attorney General
Vote for 1

- James B. Rutledge, III
Unopposed

Representative in Congress
District 6
Vote for 1

- Chris Burnett
- Robin Ficker
- Mariela Roca

State Senator
District 2
Vote for 1

- Paul D. Corderman
Unopposed

House of Delegates
District 2A

Vote for up to 2

- Dianna Palmer
- William Valentine
- William J. Wivell

County Commissioner
Vote for up to 5

- John F. Barr
- Robert Matthew Breeding
- Charles Burkett
- Jeffrey A. Cline
- April M. Compton
- Randy Leatherman
- Curtis W. Reigh
- Kaden Snyder
- Dan Young

Treasurer
Vote for 1

- John McElroy
- Seth Wilson

State's Attorney
Vote for 1

- Gina M. Cirincion
- Adam Daniel Greivell

Clerk of the Circuit Court
Vote for 1

- Kevin R. Tucker
Unopposed

Register of Wills
Vote for 1

- Lacy M. Flook
Unopposed

Judge of the Orphans' Court
Vote for up to 3

- Paul D. Banister
Unopposed
- Debra Breeding
Unopposed
- Jim Nipps
Unopposed

Vote Both Sides



Sheriff
Vote for 1

- Brian K. Albert**
- Chuckie Johnson**

Republican Central Committee
Vote for up to 9

- Nancy S. Allen**
- Michael E. Barnes**
- Lisa Breeden**
- Matthew R. Claggett**
- James E. Coyle**
- Beth Zentmeyer Harvey**
- Marc Mignogna**
- Joshua Miller**
- Michael Lynn Sprecher, III**
- Deborah Steenburg**
- Mam Malick Thiam**

Board of Education
Vote for up to 3

Non-Partisan Contest

Candidates in this contest may or may not be affiliated with any political party

- Pieter Bickford**
- Alina Chester**
- Darrell E. Evans**
- Mike Guessford**
- Ethan Loewen**
- Robin A. Merchant-Spickler**
- Linda Murray**

End of Ballot



Official Ballot
Gubernatorial Primary Election
June 23, 2026

BS REP 2
002-001

State of Maryland, Washington County
Republican Ballot

Instructions

Making Selections

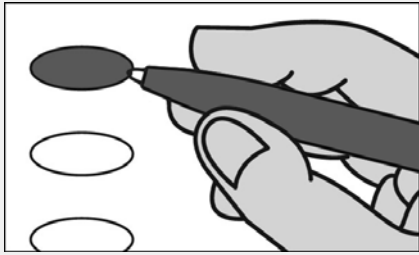

Fill in the oval to the left of the name of your choice. You must blacken the oval completely, and do not make any marks outside of the oval. You do not have to vote in every race.



Do not cross out or erase, or your vote may not count. If you make a mistake or a stray mark, you may ask for a new ballot.

Governor / Lt. Governor
Vote for 1

Carl A. Brunner, Jr.
and
Kevin L. Rhodes, Sr.

L. D. Burkindine
and
Jeremy M. Shifflett

Dan Cox
and
Rob Krop

Ed Hale
and
Tyrone Keys, Jr.

Douglas Larcomb
and
Martina D. Duncan

John A. Myrick
and
Brenda J. Thiam

Michael Oakes
and
Ronald W. Abend

Nancy Jane Taylor
and
Rachel Hannah "Mohawk"
Swift

Shannon Wright
and
Reba A. Hawkins

House of Delegates
District 1C

Vote for 1

Terry Baker
Unopposed

County Commissioner
Vote for up to 5

John F. Barr

Robert Matthew Breeding

Charles Burkett

Jeffrey A. Cline

April M. Compton

Randy Leatherman

Curtis W. Reigh

Kaden Snyder

Dan Young

Treasurer

Vote for 1

John McElroy

Seth Wilson

State's Attorney

Vote for 1

Gina M. Cirincion

Adam Daniel Greivell

Comptroller

Vote for 1

Sonya Dunn
Unopposed

Clerk of the Circuit Court

Vote for 1

Kevin R. Tucker
Unopposed

Attorney General

Vote for 1

James B. Rutledge, III
Unopposed

Register of Wills

Vote for 1

Lacy M. Flook
Unopposed

Representative in Congress
District 6

Vote for 1

Chris Burnett

Robin Ficker

Mariela Roca

Judge of the Orphans' Court

Vote for up to 3

Paul D. Banister
Unopposed

Debra Breeding
Unopposed

Jim Nipps
Unopposed

State Senator
District 1

Vote for 1

Mike McKay
Unopposed

Vote Both Sides



Sheriff
Vote for 1

- Brian K. Albert**
- Chuckie Johnson**

Republican Central Committee
Vote for up to 9

- Nancy S. Allen**
- Michael E. Barnes**
- Lisa Breeden**
- Matthew R. Claggett**
- James E. Coyle**
- Beth Zentmeyer Harvey**
- Marc Mignogna**
- Joshua Miller**
- Michael Lynn Sprecher, III**
- Deborah Steenburg**
- Mam Malick Thiam**

Board of Education
Vote for up to 3

Non-Partisan Contest

Candidates in this contest may or may not be affiliated with any political party

- Pieter Bickford**
- Alina Chester**
- Darrell E. Evans**
- Mike Guessford**
- Ethan Loewen**
- Robin A. Merchant-Spickler**
- Linda Murray**

End of Ballot



Official Ballot
 Gubernatorial Primary Election
 June 23, 2026

BS REP 3
 002-002

State of Maryland, Washington County
 Republican Ballot

Instructions

Making Selections

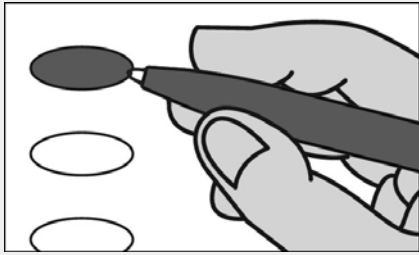

Fill in the oval to the left of the name of your choice. You must blacken the oval completely, and do not make any marks outside of the oval. You do not have to vote in every race.



Do not cross out or erase, or your vote may not count. If you make a mistake or a stray mark, you may ask for a new ballot.

Governor / Lt. Governor
 Vote for 1

Carl A. Brunner, Jr.
 and
 Kevin L. Rhodes, Sr.

L. D. Burkindine
 and
 Jeremy M. Shifflett

Dan Cox
 and
 Rob Krop

Ed Hale
 and
 Tyrone Keys, Jr.

Douglas Larcomb
 and
 Martina D. Duncan

John A. Myrick
 and
 Brenda J. Thiam

Michael Oakes
 and
 Ronald W. Abend

Nancy Jane Taylor
 and
 Rachel Hannah "Mohawk"
 Swift

Shannon Wright
 and
 Reba A. Hawkins

Comptroller
 Vote for 1

Sonya Dunn
 Unopposed

Attorney General
 Vote for 1

James B. Rutledge, III
 Unopposed

Representative in Congress
 District 6
 Vote for 1

Chris Burnett
 Robin Ficker
 Mariela Roca

State Senator
 District 2
 Vote for 1

Paul D. Corderman
 Unopposed

House of Delegates
 District 2A

Vote for up to 2

Dianna Palmer
 William Valentine
 William J. Wivell

County Commissioner

Vote for up to 5

John F. Barr
 Robert Matthew Breeding
 Charles Burkett
 Jeffrey A. Cline
 April M. Compton
 Randy Leatherman
 Curtis W. Reigh
 Kaden Snyder
 Dan Young

Treasurer
 Vote for 1

John McElroy
 Seth Wilson

State's Attorney
 Vote for 1

Gina M. Cirincion
 Adam Daniel Greivell

Clerk of the Circuit Court
 Vote for 1

Kevin R. Tucker
 Unopposed

Register of Wills
 Vote for 1

Lacy M. Flook
 Unopposed

Judge of the Orphans' Court
 Vote for up to 3

Paul D. Banister
 Unopposed
 Debra Breeding
 Unopposed
 Jim Nipps
 Unopposed

Vote Both Sides



Sheriff
Vote for 1

- Brian K. Albert**
- Chuckie Johnson**

Republican Central Committee
Vote for up to 9

- Nancy S. Allen**
- Michael E. Barnes**
- Lisa Breeden**
- Matthew R. Claggett**
- James E. Coyle**
- Beth Zentmeyer Harvey**
- Marc Mignogna**
- Joshua Miller**
- Michael Lynn Sprecher, III**
- Deborah Steenburg**
- Mam Malick Thiam**

Board of Education
Vote for up to 3

Non-Partisan Contest

Candidates in this contest may or may not be affiliated with any political party

- Pieter Bickford**
- Alina Chester**
- Darrell E. Evans**
- Mike Guessford**
- Ethan Loewen**
- Robin A. Merchant-Spickler**
- Linda Murray**

End of Ballot



Official Ballot
 Gubernatorial Primary Election
 June 23, 2026

BS REP 4
 003-001

State of Maryland, Washington County
 Republican Ballot

Instructions

Making Selections

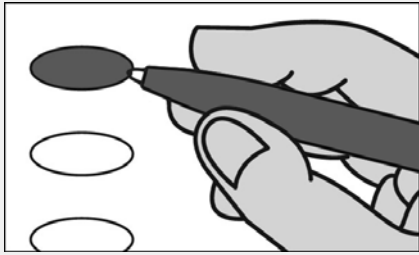

Fill in the oval to the left of the name of your choice. You must blacken the oval completely, and do not make any marks outside of the oval. You do not have to vote in every race.



Do not cross out or erase, or your vote may not count. If you make a mistake or a stray mark, you may ask for a new ballot.

Governor / Lt. Governor
 Vote for 1

Carl A. Brunner, Jr.
 and
 Kevin L. Rhodes, Sr.

L. D. Burkindine
 and
 Jeremy M. Shifflett

Dan Cox
 and
 Rob Krop

Ed Hale
 and
 Tyrone Keys, Jr.

Douglas Larcomb
 and
 Martina D. Duncan

John A. Myrick
 and
 Brenda J. Thiam

Michael Oakes
 and
 Ronald W. Abend

Nancy Jane Taylor
 and
 Rachel Hannah "Mohawk"
 Swift

Shannon Wright
 and
 Reba A. Hawkins

House of Delegates
 District 2B

Vote for 1

Sean Flaherty
 Unopposed

County Commissioner
 Vote for up to 5

John F. Barr

Robert Matthew Breeding

Charles Burkett

Jeffrey A. Cline

April M. Compton

Randy Leatherman

Curtis W. Reigh

Kaden Snyder

Dan Young

Treasurer

Vote for 1

John McElroy

Seth Wilson

State's Attorney

Vote for 1

Gina M. Cirincion

Adam Daniel Greivell

Comptroller

Vote for 1

Sonya Dunn
 Unopposed

Clerk of the Circuit Court

Vote for 1

Kevin R. Tucker
 Unopposed

Attorney General

Vote for 1

James B. Rutledge, III
 Unopposed

Register of Wills

Vote for 1

Lacy M. Flook
 Unopposed

Representative in Congress
 District 6

Vote for 1

Chris Burnett

Robin Ficker

Mariela Roca

Judge of the Orphans' Court

Vote for up to 3

Paul D. Banister
 Unopposed

Debra Breeding
 Unopposed

Jim Nipps
 Unopposed

State Senator

District 2

Vote for 1

Paul D. Corderman
 Unopposed

Vote Both Sides



Sheriff
Vote for 1

- Brian K. Albert**
- Chuckie Johnson**

Republican Central Committee
Vote for up to 9

- Nancy S. Allen**
- Michael E. Barnes**
- Lisa Breeden**
- Matthew R. Claggett**
- James E. Coyle**
- Beth Zentmeyer Harvey**
- Marc Mignogna**
- Joshua Miller**
- Michael Lynn Sprecher, III**
- Deborah Steenburg**
- Mam Malick Thiam**

Board of Education
Vote for up to 3

Non-Partisan Contest

Candidates in this contest may or may not be affiliated with any political party

- Pieter Bickford**
- Alina Chester**
- Darrell E. Evans**
- Mike Guessford**
- Ethan Loewen**
- Robin A. Merchant-Spickler**
- Linda Murray**

End of Ballot



Official Ballot
Gubernatorial Primary Election
June 23, 2026

BS REP 5
003-002

State of Maryland, Washington County
Republican Ballot

Instructions

Making Selections

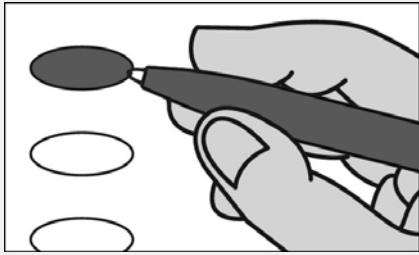

Fill in the oval to the left of the name of your choice. You must blacken the oval completely, and do not make any marks outside of the oval. You do not have to vote in every race.



Do not cross out or erase, or your vote may not count. If you make a mistake or a stray mark, you may ask for a new ballot.

Governor / Lt. Governor
Vote for 1

Carl A. Brunner, Jr.
 and
Kevin L. Rhodes, Sr.

L. D. Burkindine
 and
Jeremy M. Shifflett

Dan Cox
 and
Rob Krop

Ed Hale
 and
Tyrone Keys, Jr.

Douglas Larcomb
 and
Martina D. Duncan

John A. Myrick
 and
Brenda J. Thiam

Michael Oakes
 and
Ronald W. Abend

Nancy Jane Taylor
 and
Rachel Hannah "Mohawk" Swift

Shannon Wright
 and
Reba A. Hawkins

House of Delegates
District 2B

Vote for 1

Sean Flaherty
 Unopposed

County Commissioner
Vote for up to 5

John F. Barr

Robert Matthew Breeding

Charles Burkett

Jeffrey A. Cline

April M. Compton

Randy Leatherman

Curtis W. Reigh

Kaden Snyder

Dan Young

Treasurer

Vote for 1

John McElroy

Seth Wilson

State's Attorney

Vote for 1

Gina M. Cirincion

Adam Daniel Greivell

Comptroller

Vote for 1

Sonya Dunn
 Unopposed

Clerk of the Circuit Court

Vote for 1

Kevin R. Tucker
 Unopposed

Attorney General

Vote for 1

James B. Rutledge, III
 Unopposed

Register of Wills

Vote for 1

Lacy M. Flook
 Unopposed

Representative in Congress
District 6

Vote for 1

Chris Burnett

Robin Ficker

Mariela Roca

Judge of the Orphans' Court

Vote for up to 3

Paul D. Banister
 Unopposed

Debra Breeding
 Unopposed

Jim Nipps
 Unopposed

State Senator

District 2

Vote for 1

Paul D. Corderman
 Unopposed

Vote Both Sides



Sheriff
Vote for 1

- Brian K. Albert**
- Chuckie Johnson**

Republican Central Committee
Vote for up to 9

- Nancy S. Allen**
- Michael E. Barnes**
- Lisa Breeden**
- Matthew R. Claggett**
- James E. Coyle**
- Beth Zentmeyer Harvey**
- Marc Mignogna**
- Joshua Miller**
- Michael Lynn Sprecher, III**
- Deborah Steenburg**
- Mam Malick Thiam**

Board of Education
Vote for up to 3

Non-Partisan Contest

Candidates in this contest may or may not be affiliated with any political party

- Pieter Bickford**
- Alina Chester**
- Darrell E. Evans**
- Mike Guessford**
- Ethan Loewen**
- Robin A. Merchant-Spickler**
- Linda Murray**

End of Ballot



Official Ballot
Gubernatorial Primary Election
June 23, 2026

BS REP 6
004-000

State of Maryland, Washington County
Republican Ballot

Instructions

Making Selections

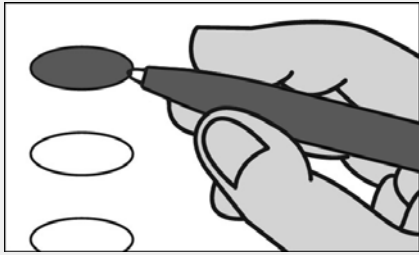

Fill in the oval to the left of the name of your choice. You must blacken the oval completely, and do not make any marks outside of the oval. You do not have to vote in every race.



Do not cross out or erase, or your vote may not count. If you make a mistake or a stray mark, you may ask for a new ballot.

Governor / Lt. Governor
Vote for 1

Carl A. Brunner, Jr.
and
Kevin L. Rhodes, Sr.

L. D. Burkindine
and
Jeremy M. Shifflett

Dan Cox
and
Rob Krop

Ed Hale
and
Tyrone Keys, Jr.

Douglas Larcomb
and
Martina D. Duncan

John A. Myrick
and
Brenda J. Thiam

Michael Oakes
and
Ronald W. Abend

Nancy Jane Taylor
and
Rachel Hannah "Mohawk"
Swift

Shannon Wright
and
Reba A. Hawkins

House of Delegates
District 1C

Vote for 1

Terry Baker
Unopposed

County Commissioner
Vote for up to 5

John F. Barr

Robert Matthew Breeding

Charles Burkett

Jeffrey A. Cline

April M. Compton

Randy Leatherman

Curtis W. Reigh

Kaden Snyder

Dan Young

Treasurer

Vote for 1

John McElroy

Seth Wilson

State's Attorney

Vote for 1

Gina M. Cirincion

Adam Daniel Greivell

Comptroller

Vote for 1

Sonya Dunn
Unopposed

Clerk of the Circuit Court

Vote for 1

Kevin R. Tucker
Unopposed

Attorney General

Vote for 1

James B. Rutledge, III
Unopposed

Register of Wills

Vote for 1

Lacy M. Flook
Unopposed

Representative in Congress
District 6

Vote for 1

Chris Burnett

Robin Ficker

Mariela Roca

Judge of the Orphans' Court

Vote for up to 3

Paul D. Banister
Unopposed

Debra Breeding
Unopposed

Jim Nipps
Unopposed

State Senator
District 1

Vote for 1

Mike McKay
Unopposed

Vote Both Sides



Sheriff
Vote for 1

- Brian K. Albert**
- Chuckie Johnson**

Republican Central Committee
Vote for up to 9

- Nancy S. Allen**
- Michael E. Barnes**
- Lisa Breeden**
- Matthew R. Claggett**
- James E. Coyle**
- Beth Zentmeyer Harvey**
- Marc Mignogna**
- Joshua Miller**
- Michael Lynn Sprecher, III**
- Deborah Steenburg**
- Mam Malick Thiam**

Board of Education
Vote for up to 3

Non-Partisan Contest

Candidates in this contest may or may not be affiliated with any political party

- Pieter Bickford**
- Alina Chester**
- Darrell E. Evans**
- Mike Guessford**
- Ethan Loewen**
- Robin A. Merchant-Spickler**
- Linda Murray**

End of Ballot



Official Ballot
Gubernatorial Primary Election
June 23, 2026

BS REP 7
005-000

State of Maryland, Washington County
Republican Ballot

Instructions

Making Selections

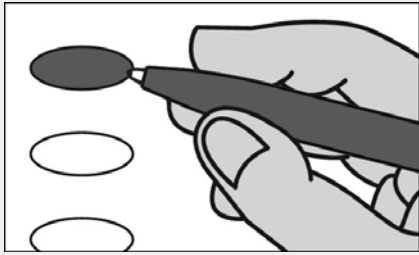

Fill in the oval to the left of the name of your choice. You must blacken the oval completely, and do not make any marks outside of the oval. You do not have to vote in every race.



Do not cross out or erase, or your vote may not count. If you make a mistake or a stray mark, you may ask for a new ballot.

Governor / Lt. Governor
Vote for 1

Carl A. Brunner, Jr.
and
Kevin L. Rhodes, Sr.

L. D. Burkindine
and
Jeremy M. Shifflett

Dan Cox
and
Rob Krop

Ed Hale
and
Tyrone Keys, Jr.

Douglas Larcomb
and
Martina D. Duncan

John A. Myrick
and
Brenda J. Thiam

Michael Oakes
and
Ronald W. Abend

Nancy Jane Taylor
and
Rachel Hannah "Mohawk"
Swift

Shannon Wright
and
Reba A. Hawkins

House of Delegates
District 1C

Vote for 1

Terry Baker
Unopposed

County Commissioner
Vote for up to 5

John F. Barr

Robert Matthew Breeding

Charles Burkett

Jeffrey A. Cline

April M. Compton

Randy Leatherman

Curtis W. Reigh

Kaden Snyder

Dan Young

Treasurer

Vote for 1

John McElroy

Seth Wilson

State's Attorney

Vote for 1

Gina M. Cirincion

Adam Daniel Greivell

Comptroller

Vote for 1

Sonya Dunn
Unopposed

Clerk of the Circuit Court

Vote for 1

Kevin R. Tucker
Unopposed

Attorney General

Vote for 1

James B. Rutledge, III
Unopposed

Register of Wills

Vote for 1

Lacy M. Flook
Unopposed

Representative in Congress
District 6

Vote for 1

Chris Burnett

Robin Ficker

Mariela Roca

Judge of the Orphans' Court

Vote for up to 3

Paul D. Banister
Unopposed

Debra Breeding
Unopposed

Jim Nipps
Unopposed

State Senator
District 1

Vote for 1

Mike McKay
Unopposed

Vote Both Sides



Sheriff
Vote for 1

- Brian K. Albert**
- Chuckie Johnson**

Republican Central Committee
Vote for up to 9

- Nancy S. Allen**
- Michael E. Barnes**
- Lisa Breeden**
- Matthew R. Claggett**
- James E. Coyle**
- Beth Zentmeyer Harvey**
- Marc Mignogna**
- Joshua Miller**
- Michael Lynn Sprecher, III**
- Deborah Steenburg**
- Mam Malick Thiam**

Board of Education
Vote for up to 3

Non-Partisan Contest

Candidates in this contest may or may not be affiliated with any political party

- Pieter Bickford**
- Alina Chester**
- Darrell E. Evans**
- Mike Guessford**
- Ethan Loewen**
- Robin A. Merchant-Spickler**
- Linda Murray**

End of Ballot



Official Ballot
Gubernatorial Primary Election
June 23, 2026

BS REP 8
006-000

State of Maryland, Washington County
Republican Ballot

Instructions

Making Selections

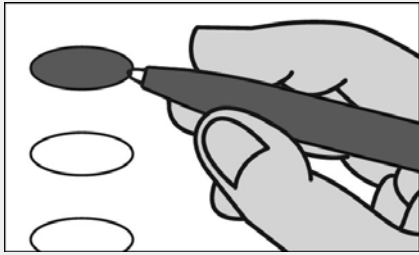

Fill in the oval to the left of the name of your choice. You must blacken the oval completely, and do not make any marks outside of the oval. You do not have to vote in every race.



Do not cross out or erase, or your vote may not count. If you make a mistake or a stray mark, you may ask for a new ballot.

Governor / Lt. Governor
Vote for 1

Carl A. Brunner, Jr.
and
Kevin L. Rhodes, Sr.

L. D. Burkindine
and
Jeremy M. Shifflett

Dan Cox
and
Rob Krop

Ed Hale
and
Tyrone Keys, Jr.

Douglas Larcomb
and
Martina D. Duncan

John A. Myrick
and
Brenda J. Thiam

Michael Oakes
and
Ronald W. Abend

Nancy Jane Taylor
and
Rachel Hannah "Mohawk"
Swift

Shannon Wright
and
Reba A. Hawkins

Comptroller
Vote for 1

Sonya Dunn
Unopposed

Attorney General
Vote for 1

James B. Rutledge, III
Unopposed

Representative in Congress
District 6
Vote for 1

Chris Burnett
 Robin Ficker
 Mariela Roca

State Senator
District 2
Vote for 1

Paul D. Corderman
Unopposed

House of Delegates
District 2A

Vote for up to 2

Dianna Palmer
 William Valentine
 William J. Wivell

County Commissioner

Vote for up to 5

John F. Barr
 Robert Matthew Breeding
 Charles Burkett
 Jeffrey A. Cline
 April M. Compton
 Randy Leatherman
 Curtis W. Reigh
 Kaden Snyder
 Dan Young

Treasurer
Vote for 1

John McElroy
 Seth Wilson

State's Attorney
Vote for 1

Gina M. Cirincion
 Adam Daniel Greivell

Clerk of the Circuit Court
Vote for 1

Kevin R. Tucker
Unopposed

Register of Wills
Vote for 1

Lacy M. Flook
Unopposed

Judge of the Orphans' Court
Vote for up to 3

Paul D. Banister
Unopposed
 Debra Breeding
Unopposed
 Jim Nipps
Unopposed

Vote Both Sides



Sheriff
Vote for 1

- Brian K. Albert**
- Chuckie Johnson**

Republican Central Committee
Vote for up to 9

- Nancy S. Allen**
- Michael E. Barnes**
- Lisa Breeden**
- Matthew R. Claggett**
- James E. Coyle**
- Beth Zentmeyer Harvey**
- Marc Mignogna**
- Joshua Miller**
- Michael Lynn Sprecher, III**
- Deborah Steenburg**
- Mam Malick Thiam**

Board of Education
Vote for up to 3

Non-Partisan Contest

Candidates in this contest may or may not be affiliated with any political party

- Pieter Bickford**
- Alina Chester**
- Darrell E. Evans**
- Mike Guessford**
- Ethan Loewen**
- Robin A. Merchant-Spickler**
- Linda Murray**

End of Ballot



Official Ballot
Gubernatorial Primary Election
June 23, 2026

BS REP 9
007-001

State of Maryland, Washington County
Republican Ballot

Instructions

Making Selections

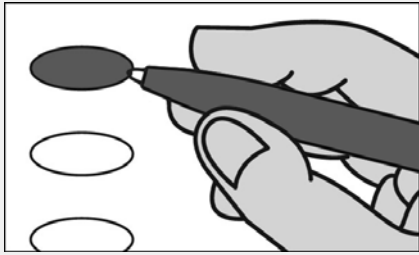

Fill in the oval to the left of the name of your choice. You must blacken the oval completely, and do not make any marks outside of the oval. You do not have to vote in every race.



Do not cross out or erase, or your vote may not count. If you make a mistake or a stray mark, you may ask for a new ballot.

Governor / Lt. Governor
Vote for 1

Carl A. Brunner, Jr.
and
Kevin L. Rhodes, Sr.

L. D. Burkindine
and
Jeremy M. Shifflett

Dan Cox
and
Rob Krop

Ed Hale
and
Tyrone Keys, Jr.

Douglas Larcomb
and
Martina D. Duncan

John A. Myrick
and
Brenda J. Thiam

Michael Oakes
and
Ronald W. Abend

Nancy Jane Taylor
and
Rachel Hannah "Mohawk"
Swift

Shannon Wright
and
Reba A. Hawkins

Comptroller
Vote for 1

Sonya Dunn
Unopposed

Attorney General
Vote for 1

James B. Rutledge, III
Unopposed

Representative in Congress
District 6
Vote for 1

Chris Burnett
 Robin Ficker
 Mariela Roca

State Senator
District 2
Vote for 1

Paul D. Corderman
Unopposed

House of Delegates
District 2A

Vote for up to 2

Dianna Palmer
 William Valentine
 William J. Wivell

County Commissioner

Vote for up to 5

John F. Barr
 Robert Matthew Breeding
 Charles Burkett
 Jeffrey A. Cline
 April M. Compton
 Randy Leatherman
 Curtis W. Reigh
 Kaden Snyder
 Dan Young

Treasurer
Vote for 1

John McElroy
 Seth Wilson

State's Attorney
Vote for 1

Gina M. Cirincion
 Adam Daniel Greivell

Clerk of the Circuit Court
Vote for 1

Kevin R. Tucker
Unopposed

Register of Wills
Vote for 1

Lacy M. Flook
Unopposed

Judge of the Orphans' Court
Vote for up to 3

Paul D. Banister
Unopposed
 Debra Breeding
Unopposed
 Jim Nipps
Unopposed

Vote Both Sides



Sheriff
Vote for 1

- Brian K. Albert**
- Chuckie Johnson**

Republican Central Committee
Vote for up to 9

- Nancy S. Allen**
- Michael E. Barnes**
- Lisa Breeden**
- Matthew R. Claggett**
- James E. Coyle**
- Beth Zentmeyer Harvey**
- Marc Mignogna**
- Joshua Miller**
- Michael Lynn Sprecher, III**
- Deborah Steenburg**
- Mam Malick Thiam**

Board of Education
Vote for up to 3

Non-Partisan Contest

Candidates in this contest may or may not be affiliated with any political party

- Pieter Bickford**
- Alina Chester**
- Darrell E. Evans**
- Mike Guessford**
- Ethan Loewen**
- Robin A. Merchant-Spickler**
- Linda Murray**

End of Ballot



Official Ballot
Gubernatorial Primary Election
June 23, 2026

BS REP 10
007-002

State of Maryland, Washington County
Republican Ballot

Instructions

Making Selections

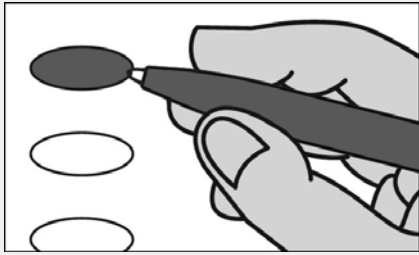

Fill in the oval to the left of the name of your choice. You must blacken the oval completely, and do not make any marks outside of the oval. You do not have to vote in every race.



Do not cross out or erase, or your vote may not count. If you make a mistake or a stray mark, you may ask for a new ballot.

Governor / Lt. Governor
Vote for 1

Carl A. Brunner, Jr.
and
Kevin L. Rhodes, Sr.

L. D. Burkindine
and
Jeremy M. Shifflett

Dan Cox
and
Rob Krop

Ed Hale
and
Tyrone Keys, Jr.

Douglas Larcomb
and
Martina D. Duncan

John A. Myrick
and
Brenda J. Thiam

Michael Oakes
and
Ronald W. Abend

Nancy Jane Taylor
and
Rachel Hannah "Mohawk"
Swift

Shannon Wright
and
Reba A. Hawkins

Comptroller
Vote for 1

Sonya Dunn
Unopposed

Attorney General
Vote for 1

James B. Rutledge, III
Unopposed

Representative in Congress
District 6
Vote for 1

- Chris Burnett
- Robin Ficker
- Mariela Roca

State Senator
District 2
Vote for 1

Paul D. Corderman
Unopposed

House of Delegates
District 2A

Vote for up to 2

- Dianna Palmer
- William Valentine
- William J. Wivell

County Commissioner

Vote for up to 5

- John F. Barr
- Robert Matthew Breeding
- Charles Burkett
- Jeffrey A. Cline
- April M. Compton
- Randy Leatherman
- Curtis W. Reigh
- Kaden Snyder
- Dan Young

Treasurer
Vote for 1

- John McElroy
- Seth Wilson

State's Attorney
Vote for 1

- Gina M. Cirincion
- Adam Daniel Greivell

Clerk of the Circuit Court
Vote for 1

Kevin R. Tucker
Unopposed

Register of Wills
Vote for 1

Lacy M. Flook
Unopposed

Judge of the Orphans' Court
Vote for up to 3

- Paul D. Banister
Unopposed
- Debra Breeding
Unopposed
- Jim Nipps
Unopposed

Vote Both Sides



Sheriff
Vote for 1

- Brian K. Albert**
- Chuckie Johnson**

Republican Central Committee
Vote for up to 9

- Nancy S. Allen**
- Michael E. Barnes**
- Lisa Breeden**
- Matthew R. Claggett**
- James E. Coyle**
- Beth Zentmeyer Harvey**
- Marc Mignogna**
- Joshua Miller**
- Michael Lynn Sprecher, III**
- Deborah Steenburg**
- Mam Malick Thiam**

Board of Education
Vote for up to 3

Non-Partisan Contest

Candidates in this contest may or may not be affiliated with any political party

- Pieter Bickford**
- Alina Chester**
- Darrell E. Evans**
- Mike Guessford**
- Ethan Loewen**
- Robin A. Merchant-Spickler**
- Linda Murray**

End of Ballot



Official Ballot
Gubernatorial Primary Election
June 23, 2026

BS REP 11
008-000

State of Maryland, Washington County
Republican Ballot

Instructions

Making Selections

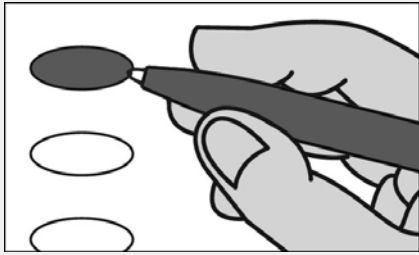

Fill in the oval to the left of the name of your choice. You must blacken the oval completely, and do not make any marks outside of the oval. You do not have to vote in every race.



Do not cross out or erase, or your vote may not count. If you make a mistake or a stray mark, you may ask for a new ballot.

Governor / Lt. Governor
Vote for 1

Carl A. Brunner, Jr.
and
Kevin L. Rhodes, Sr.

L. D. Burkindine
and
Jeremy M. Shifflett

Dan Cox
and
Rob Krop

Ed Hale
and
Tyrone Keys, Jr.

Douglas Larcomb
and
Martina D. Duncan

John A. Myrick
and
Brenda J. Thiam

Michael Oakes
and
Ronald W. Abend

Nancy Jane Taylor
and
Rachel Hannah "Mohawk"
Swift

Shannon Wright
and
Reba A. Hawkins

Comptroller
Vote for 1

Sonya Dunn
Unopposed

Attorney General
Vote for 1

James B. Rutledge, III
Unopposed

Representative in Congress
District 6
Vote for 1

Chris Burnett
 Robin Ficker
 Mariela Roca

State Senator
District 2
Vote for 1

Paul D. Corderman
Unopposed

House of Delegates
District 2A

Vote for up to 2

Dianna Palmer
 William Valentine
 William J. Wivell

County Commissioner

Vote for up to 5

John F. Barr
 Robert Matthew Breeding
 Charles Burkett
 Jeffrey A. Cline
 April M. Compton
 Randy Leatherman
 Curtis W. Reigh
 Kaden Snyder
 Dan Young

Treasurer
Vote for 1

John McElroy
 Seth Wilson

State's Attorney
Vote for 1

Gina M. Cirincion
 Adam Daniel Greivell

Clerk of the Circuit Court
Vote for 1

Kevin R. Tucker
Unopposed

Register of Wills
Vote for 1

Lacy M. Flook
Unopposed

Judge of the Orphans' Court
Vote for up to 3

Paul D. Banister
Unopposed
 Debra Breeding
Unopposed
 Jim Nipps
Unopposed

Vote Both Sides



Sheriff
Vote for 1

- Brian K. Albert**
- Chuckie Johnson**

Republican Central Committee
Vote for up to 9

- Nancy S. Allen**
- Michael E. Barnes**
- Lisa Breeden**
- Matthew R. Claggett**
- James E. Coyle**
- Beth Zentmeyer Harvey**
- Marc Mignogna**
- Joshua Miller**
- Michael Lynn Sprecher, III**
- Deborah Steenburg**
- Mam Malick Thiam**

Board of Education
Vote for up to 3

Non-Partisan Contest

Candidates in this contest may or may not be affiliated with any political party

- Pieter Bickford**
- Alina Chester**
- Darrell E. Evans**
- Mike Guessford**
- Ethan Loewen**
- Robin A. Merchant-Spickler**
- Linda Murray**

End of Ballot



Official Ballot
 Gubernatorial Primary Election
 June 23, 2026

BS REP 12
 009-000

State of Maryland, Washington County
 Republican Ballot

Instructions

Making Selections

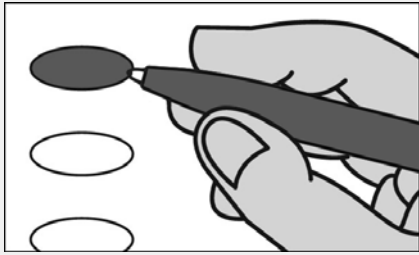

Fill in the oval to the left of the name of your choice. You must blacken the oval completely, and do not make any marks outside of the oval. You do not have to vote in every race.



Do not cross out or erase, or your vote may not count. If you make a mistake or a stray mark, you may ask for a new ballot.

Governor / Lt. Governor
 Vote for 1

Carl A. Brunner, Jr.
 and
 Kevin L. Rhodes, Sr.

L. D. Burkindine
 and
 Jeremy M. Shifflett

Dan Cox
 and
 Rob Krop

Ed Hale
 and
 Tyrone Keys, Jr.

Douglas Larcomb
 and
 Martina D. Duncan

John A. Myrick
 and
 Brenda J. Thiam

Michael Oakes
 and
 Ronald W. Abend

Nancy Jane Taylor
 and
 Rachel Hannah "Mohawk"
 Swift

Shannon Wright
 and
 Reba A. Hawkins

Comptroller
 Vote for 1

Sonya Dunn
 Unopposed

Attorney General
 Vote for 1

James B. Rutledge, III
 Unopposed

Representative in Congress
 District 6
 Vote for 1

Chris Burnett
 Robin Ficker
 Mariela Roca

State Senator
 District 2
 Vote for 1

Paul D. Corderman
 Unopposed

House of Delegates
 District 2A

Vote for up to 2

Dianna Palmer
 William Valentine
 William J. Wivell

County Commissioner
 Vote for up to 5

John F. Barr
 Robert Matthew Breeding
 Charles Burkett
 Jeffrey A. Cline
 April M. Compton
 Randy Leatherman
 Curtis W. Reigh
 Kaden Snyder
 Dan Young

Treasurer
 Vote for 1

John McElroy
 Seth Wilson

State's Attorney
 Vote for 1

Gina M. Cirincion
 Adam Daniel Greivell

Clerk of the Circuit Court
 Vote for 1

Kevin R. Tucker
 Unopposed

Register of Wills
 Vote for 1

Lacy M. Flook
 Unopposed

Judge of the Orphans' Court
 Vote for up to 3

Paul D. Banister
 Unopposed
 Debra Breeding
 Unopposed
 Jim Nipps
 Unopposed

Vote Both Sides



Sheriff
Vote for 1

- Brian K. Albert**
- Chuckie Johnson**

Republican Central Committee
Vote for up to 9

- Nancy S. Allen**
- Michael E. Barnes**
- Lisa Breeden**
- Matthew R. Claggett**
- James E. Coyle**
- Beth Zentmeyer Harvey**
- Marc Mignogna**
- Joshua Miller**
- Michael Lynn Sprecher, III**
- Deborah Steenburg**
- Mam Malick Thiam**

Board of Education
Vote for up to 3

Non-Partisan Contest

Candidates in this contest may or may not be affiliated with any political party

- Pieter Bickford**
- Alina Chester**
- Darrell E. Evans**
- Mike Guessford**
- Ethan Loewen**
- Robin A. Merchant-Spickler**
- Linda Murray**

End of Ballot



Official Ballot
Gubernatorial Primary Election
June 23, 2026

BS REP 13
010-001

State of Maryland, Washington County
Republican Ballot

Instructions

Making Selections

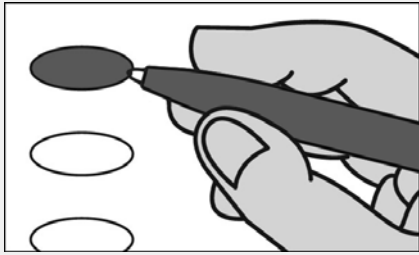

Fill in the oval to the left of the name of your choice. You must blacken the oval completely, and do not make any marks outside of the oval. You do not have to vote in every race.



Do not cross out or erase, or your vote may not count. If you make a mistake or a stray mark, you may ask for a new ballot.

Governor / Lt. Governor
Vote for 1

Carl A. Brunner, Jr.
and
Kevin L. Rhodes, Sr.

L. D. Burkindine
and
Jeremy M. Shifflett

Dan Cox
and
Rob Krop

Ed Hale
and
Tyrone Keys, Jr.

Douglas Larcomb
and
Martina D. Duncan

John A. Myrick
and
Brenda J. Thiam

Michael Oakes
and
Ronald W. Abend

Nancy Jane Taylor
and
Rachel Hannah "Mohawk"
Swift

Shannon Wright
and
Reba A. Hawkins

Comptroller
Vote for 1

Sonya Dunn
Unopposed

Attorney General
Vote for 1

James B. Rutledge, III
Unopposed

Representative in Congress
District 6
Vote for 1

- Chris Burnett
- Robin Ficker
- Mariela Roca

State Senator
District 2
Vote for 1

Paul D. Corderman
Unopposed

House of Delegates
District 2A

Vote for up to 2

- Dianna Palmer
- William Valentine
- William J. Wivell

County Commissioner

Vote for up to 5

- John F. Barr
- Robert Matthew Breeding
- Charles Burkett
- Jeffrey A. Cline
- April M. Compton
- Randy Leatherman
- Curtis W. Reigh
- Kaden Snyder
- Dan Young

Treasurer
Vote for 1

- John McElroy
- Seth Wilson

State's Attorney
Vote for 1

- Gina M. Cirincion
- Adam Daniel Greivell

Clerk of the Circuit Court
Vote for 1

Kevin R. Tucker
Unopposed

Register of Wills
Vote for 1

Lacy M. Flook
Unopposed

Judge of the Orphans' Court
Vote for up to 3

- Paul D. Banister
Unopposed
- Debra Breeding
Unopposed
- Jim Nipps
Unopposed

Vote Both Sides



Sheriff
Vote for 1

- Brian K. Albert**
- Chuckie Johnson**

Republican Central Committee
Vote for up to 9

- Nancy S. Allen**
- Michael E. Barnes**
- Lisa Breeden**
- Matthew R. Claggett**
- James E. Coyle**
- Beth Zentmeyer Harvey**
- Marc Mignogna**
- Joshua Miller**
- Michael Lynn Sprecher, III**
- Deborah Steenburg**
- Mam Malick Thiam**

Board of Education
Vote for up to 3

Non-Partisan Contest
Candidates in this contest may or may not be affiliated with any political party

- Pieter Bickford**
- Alina Chester**
- Darrell E. Evans**
- Mike Guessford**
- Ethan Loewen**
- Robin A. Merchant-Spickler**
- Linda Murray**

End of Ballot



Official Ballot
Gubernatorial Primary Election
June 23, 2026

BS REP 14
010-002

State of Maryland, Washington County
Republican Ballot

Instructions

Making Selections

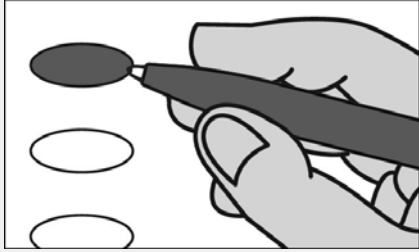

Fill in the oval to the left of the name of your choice. You must blacken the oval completely, and do not make any marks outside of the oval. You do not have to vote in every race.



Do not cross out or erase, or your vote may not count. If you make a mistake or a stray mark, you may ask for a new ballot.

Governor / Lt. Governor
Vote for 1

Carl A. Brunner, Jr.
and
Kevin L. Rhodes, Sr.

L. D. Burkindine
and
Jeremy M. Shifflett

Dan Cox
and
Rob Krop

Ed Hale
and
Tyrone Keys, Jr.

Douglas Larcomb
and
Martina D. Duncan

John A. Myrick
and
Brenda J. Thiam

Michael Oakes
and
Ronald W. Abend

Nancy Jane Taylor
and
Rachel Hannah "Mohawk"
Swift

Shannon Wright
and
Reba A. Hawkins

Comptroller
Vote for 1

Sonya Dunn
Unopposed

Attorney General
Vote for 1

James B. Rutledge, III
Unopposed

Representative in Congress
District 6
Vote for 1

Chris Burnett
 Robin Ficker
 Mariela Roca

State Senator
District 2
Vote for 1

Paul D. Corderman
Unopposed

House of Delegates
District 2A

Vote for up to 2

Dianna Palmer
 William Valentine
 William J. Wivell

County Commissioner

Vote for up to 5

John F. Barr
 Robert Matthew Breeding
 Charles Burkett
 Jeffrey A. Cline
 April M. Compton
 Randy Leatherman
 Curtis W. Reigh
 Kaden Snyder
 Dan Young

Treasurer
Vote for 1

John McElroy
 Seth Wilson

State's Attorney
Vote for 1

Gina M. Cirincion
 Adam Daniel Greivell

Clerk of the Circuit Court
Vote for 1

Kevin R. Tucker
Unopposed

Register of Wills
Vote for 1

Lacy M. Flook
Unopposed

Judge of the Orphans' Court
Vote for up to 3

Paul D. Banister
Unopposed
 Debra Breeding
Unopposed
 Jim Nipps
Unopposed

Vote Both Sides



Sheriff
Vote for 1

- Brian K. Albert**
- Chuckie Johnson**

Republican Central Committee
Vote for up to 9

- Nancy S. Allen**
- Michael E. Barnes**
- Lisa Breeden**
- Matthew R. Claggett**
- James E. Coyle**
- Beth Zentmeyer Harvey**
- Marc Mignogna**
- Joshua Miller**
- Michael Lynn Sprecher, III**
- Deborah Steenburg**
- Mam Malick Thiam**

Board of Education
Vote for up to 3

Non-Partisan Contest

Candidates in this contest may or may not be affiliated with any political party

- Pieter Bickford**
- Alina Chester**
- Darrell E. Evans**
- Mike Guessford**
- Ethan Loewen**
- Robin A. Merchant-Spickler**
- Linda Murray**

End of Ballot



Official Ballot
Gubernatorial Primary Election
June 23, 2026

BS REP 15
010-003

State of Maryland, Washington County
Republican Ballot

Instructions

Making Selections

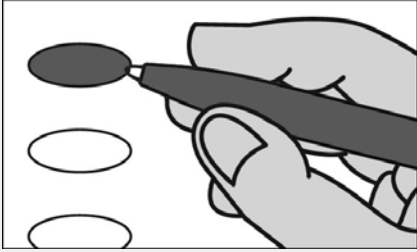

Fill in the oval to the left of the name of your choice. You must blacken the oval completely, and do not make any marks outside of the oval. You do not have to vote in every race.



Do not cross out or erase, or your vote may not count. If you make a mistake or a stray mark, you may ask for a new ballot.

Governor / Lt. Governor
Vote for 1

Carl A. Brunner, Jr.
and
Kevin L. Rhodes, Sr.

L. D. Burkindine
and
Jeremy M. Shifflett

Dan Cox
and
Rob Krop

Ed Hale
and
Tyrone Keys, Jr.

Douglas Larcomb
and
Martina D. Duncan

John A. Myrick
and
Brenda J. Thiam

Michael Oakes
and
Ronald W. Abend

Nancy Jane Taylor
and
Rachel Hannah "Mohawk"
Swift

Shannon Wright
and
Reba A. Hawkins

Comptroller
Vote for 1

Sonya Dunn
Unopposed

Attorney General
Vote for 1

James B. Rutledge, III
Unopposed

Representative in Congress
District 6
Vote for 1

Chris Burnett
 Robin Ficker
 Mariela Roca

State Senator
District 2
Vote for 1

Paul D. Corderman
Unopposed

House of Delegates
District 2A

Vote for up to 2

Dianna Palmer
 William Valentine
 William J. Wivell

County Commissioner

Vote for up to 5

John F. Barr
 Robert Matthew Breeding
 Charles Burkett
 Jeffrey A. Cline
 April M. Compton
 Randy Leatherman
 Curtis W. Reigh
 Kaden Snyder
 Dan Young

Treasurer
Vote for 1

John McElroy
 Seth Wilson

State's Attorney
Vote for 1

Gina M. Cirincion
 Adam Daniel Greivell

Clerk of the Circuit Court
Vote for 1

Kevin R. Tucker
Unopposed

Register of Wills
Vote for 1

Lacy M. Flook
Unopposed

Judge of the Orphans' Court
Vote for up to 3

Paul D. Banister
Unopposed
 Debra Breeding
Unopposed
 Jim Nipps
Unopposed

Vote Both Sides



Sheriff
Vote for 1

- Brian K. Albert**
- Chuckie Johnson**

Republican Central Committee
Vote for up to 9

- Nancy S. Allen**
- Michael E. Barnes**
- Lisa Breeden**
- Matthew R. Claggett**
- James E. Coyle**
- Beth Zentmeyer Harvey**
- Marc Mignogna**
- Joshua Miller**
- Michael Lynn Sprecher, III**
- Deborah Steenburg**
- Mam Malick Thiam**

Board of Education
Vote for up to 3

Non-Partisan Contest

Candidates in this contest may or may not be affiliated with any political party

- Pieter Bickford**
- Alina Chester**
- Darrell E. Evans**
- Mike Guessford**
- Ethan Loewen**
- Robin A. Merchant-Spickler**
- Linda Murray**

End of Ballot



Official Ballot
Gubernatorial Primary Election
June 23, 2026

BS REP 16
010-004

State of Maryland, Washington County
Republican Ballot

Instructions

Making Selections

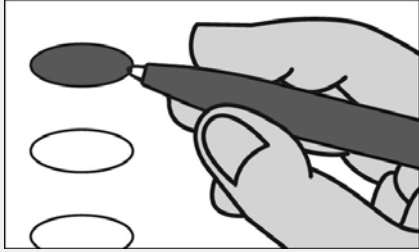

Fill in the oval to the left of the name of your choice. You must blacken the oval completely, and do not make any marks outside of the oval. You do not have to vote in every race.



Do not cross out or erase, or your vote may not count. If you make a mistake or a stray mark, you may ask for a new ballot.

Governor / Lt. Governor
Vote for 1

Carl A. Brunner, Jr.
and
Kevin L. Rhodes, Sr.

L. D. Burkindine
and
Jeremy M. Shifflett

Dan Cox
and
Rob Krop

Ed Hale
and
Tyrone Keys, Jr.

Douglas Larcomb
and
Martina D. Duncan

John A. Myrick
and
Brenda J. Thiam

Michael Oakes
and
Ronald W. Abend

Nancy Jane Taylor
and
Rachel Hannah "Mohawk"
Swift

Shannon Wright
and
Reba A. Hawkins

House of Delegates
District 1C

Vote for 1

Terry Baker
Unopposed

County Commissioner
Vote for up to 5

John F. Barr

Robert Matthew Breeding

Charles Burkett

Jeffrey A. Cline

April M. Compton

Randy Leatherman

Curtis W. Reigh

Kaden Snyder

Dan Young

Treasurer

Vote for 1

John McElroy

Seth Wilson

State's Attorney

Vote for 1

Gina M. Cirincion

Adam Daniel Greivell

Comptroller

Vote for 1

Sonya Dunn
Unopposed

Clerk of the Circuit Court

Vote for 1

Kevin R. Tucker
Unopposed

Attorney General

Vote for 1

James B. Rutledge, III
Unopposed

Register of Wills

Vote for 1

Lacy M. Flook
Unopposed

Representative in Congress
District 6

Vote for 1

Chris Burnett

Robin Ficker

Mariela Roca

Judge of the Orphans' Court

Vote for up to 3

Paul D. Banister
Unopposed

Debra Breeding
Unopposed

Jim Nipps
Unopposed

State Senator
District 1

Vote for 1

Mike McKay
Unopposed

Vote Both Sides



Sheriff
Vote for 1

- Brian K. Albert**
- Chuckie Johnson**

Republican Central Committee
Vote for up to 9

- Nancy S. Allen**
- Michael E. Barnes**
- Lisa Breeden**
- Matthew R. Claggett**
- James E. Coyle**
- Beth Zentmeyer Harvey**
- Marc Mignogna**
- Joshua Miller**
- Michael Lynn Sprecher, III**
- Deborah Steenburg**
- Mam Malick Thiam**

Board of Education
Vote for up to 3

Non-Partisan Contest

Candidates in this contest may or may not be affiliated with any political party

- Pieter Bickford**
- Alina Chester**
- Darrell E. Evans**
- Mike Guessford**
- Ethan Loewen**
- Robin A. Merchant-Spickler**
- Linda Murray**

End of Ballot



Official Ballot
 Gubernatorial Primary Election
 June 23, 2026

BS REP 17
 010-005

State of Maryland, Washington County
 Republican Ballot

Instructions

Making Selections

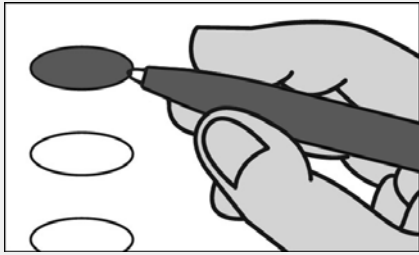

Fill in the oval to the left of the name of your choice. You must blacken the oval completely, and do not make any marks outside of the oval. You do not have to vote in every race.



Do not cross out or erase, or your vote may not count. If you make a mistake or a stray mark, you may ask for a new ballot.

Governor / Lt. Governor
 Vote for 1

Carl A. Brunner, Jr.
 and
 Kevin L. Rhodes, Sr.

L. D. Burkindine
 and
 Jeremy M. Shifflett

Dan Cox
 and
 Rob Krop

Ed Hale
 and
 Tyrone Keys, Jr.

Douglas Larcomb
 and
 Martina D. Duncan

John A. Myrick
 and
 Brenda J. Thiam

Michael Oakes
 and
 Ronald W. Abend

Nancy Jane Taylor
 and
 Rachel Hannah "Mohawk"
 Swift

Shannon Wright
 and
 Reba A. Hawkins

House of Delegates
 District 2B

Vote for 1

Sean Flaherty
 Unopposed

County Commissioner
 Vote for up to 5

John F. Barr

Robert Matthew Breeding

Charles Burkett

Jeffrey A. Cline

April M. Compton

Randy Leatherman

Curtis W. Reigh

Kaden Snyder

Dan Young

Treasurer

Vote for 1

John McElroy

Seth Wilson

State's Attorney

Vote for 1

Gina M. Cirincion

Adam Daniel Greivell

Comptroller

Vote for 1

Sonya Dunn
 Unopposed

Clerk of the Circuit Court

Vote for 1

Kevin R. Tucker
 Unopposed

Attorney General

Vote for 1

James B. Rutledge, III
 Unopposed

Register of Wills

Vote for 1

Lacy M. Flook
 Unopposed

Representative in Congress
 District 6

Vote for 1

Chris Burnett

Robin Ficker

Mariela Roca

Judge of the Orphans' Court

Vote for up to 3

Paul D. Banister
 Unopposed

Debra Breeding
 Unopposed

Jim Nipps
 Unopposed

State Senator

District 2

Vote for 1

Paul D. Corderman
 Unopposed

Vote Both Sides



Sheriff
Vote for 1

- Brian K. Albert**
- Chuckie Johnson**

Republican Central Committee
Vote for up to 9

- Nancy S. Allen**
- Michael E. Barnes**
- Lisa Breeden**
- Matthew R. Claggett**
- James E. Coyle**
- Beth Zentmeyer Harvey**
- Marc Mignogna**
- Joshua Miller**
- Michael Lynn Sprecher, III**
- Deborah Steenburg**
- Mam Malick Thiam**

Board of Education
Vote for up to 3

Non-Partisan Contest

Candidates in this contest may or may not be affiliated with any political party

- Pieter Bickford**
- Alina Chester**
- Darrell E. Evans**
- Mike Guessford**
- Ethan Loewen**
- Robin A. Merchant-Spickler**
- Linda Murray**

End of Ballot



Official Ballot
Gubernatorial Primary Election
June 23, 2026

BS REP 18
011-001

State of Maryland, Washington County
Republican Ballot

Instructions

Making Selections

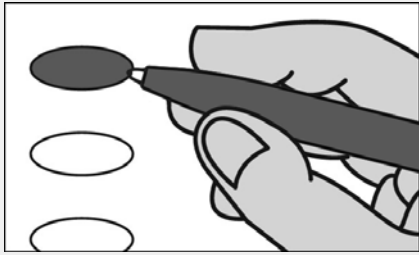

Fill in the oval to the left of the name of your choice. You must blacken the oval completely, and do not make any marks outside of the oval. You do not have to vote in every race.



Do not cross out or erase, or your vote may not count. If you make a mistake or a stray mark, you may ask for a new ballot.

Governor / Lt. Governor
Vote for 1

Carl A. Brunner, Jr.
and
Kevin L. Rhodes, Sr.

L. D. Burkindine
and
Jeremy M. Shifflett

Dan Cox
and
Rob Krop

Ed Hale
and
Tyrone Keys, Jr.

Douglas Larcomb
and
Martina D. Duncan

John A. Myrick
and
Brenda J. Thiam

Michael Oakes
and
Ronald W. Abend

Nancy Jane Taylor
and
Rachel Hannah "Mohawk"
Swift

Shannon Wright
and
Reba A. Hawkins

Comptroller
Vote for 1

Sonya Dunn
Unopposed

Attorney General
Vote for 1

James B. Rutledge, III
Unopposed

Representative in Congress
District 6
Vote for 1

- Chris Burnett
- Robin Ficker
- Mariela Roca

State Senator
District 2
Vote for 1

Paul D. Corderman
Unopposed

House of Delegates
District 2A

Vote for up to 2

- Dianna Palmer
- William Valentine
- William J. Wivell

County Commissioner
Vote for up to 5

- John F. Barr
- Robert Matthew Breeding
- Charles Burkett
- Jeffrey A. Cline
- April M. Compton
- Randy Leatherman
- Curtis W. Reigh
- Kaden Snyder
- Dan Young

Treasurer
Vote for 1

- John McElroy
- Seth Wilson

State's Attorney
Vote for 1

- Gina M. Cirincion
- Adam Daniel Greivell

Clerk of the Circuit Court
Vote for 1

- Kevin R. Tucker
Unopposed

Register of Wills
Vote for 1

- Lacy M. Flook
Unopposed

Judge of the Orphans' Court
Vote for up to 3

- Paul D. Banister
Unopposed
- Debra Breeding
Unopposed
- Jim Nipps
Unopposed

Vote Both Sides



Sheriff
Vote for 1

- Brian K. Albert**
- Chuckie Johnson**

Republican Central Committee
Vote for up to 9

- Nancy S. Allen**
- Michael E. Barnes**
- Lisa Breeden**
- Matthew R. Claggett**
- James E. Coyle**
- Beth Zentmeyer Harvey**
- Marc Mignogna**
- Joshua Miller**
- Michael Lynn Sprecher, III**
- Deborah Steenburg**
- Mam Malick Thiam**

Board of Education
Vote for up to 3

Non-Partisan Contest

Candidates in this contest may or may not be affiliated with any political party

- Pieter Bickford**
- Alina Chester**
- Darrell E. Evans**
- Mike Guessford**
- Ethan Loewen**
- Robin A. Merchant-Spickler**
- Linda Murray**

End of Ballot



Official Ballot
 Gubernatorial Primary Election
 June 23, 2026

BS REP 19
 011-002

State of Maryland, Washington County
 Republican Ballot

Instructions

Making Selections

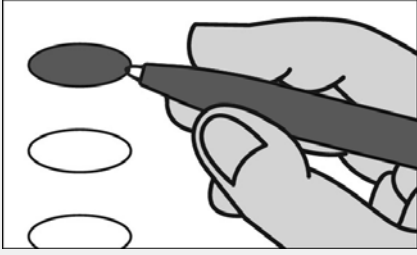

Fill in the oval to the left of the name of your choice. You must blacken the oval completely, and do not make any marks outside of the oval. You do not have to vote in every race.



Do not cross out or erase, or your vote may not count. If you make a mistake or a stray mark, you may ask for a new ballot.

Governor / Lt. Governor
 Vote for 1

Carl A. Brunner, Jr.
 and
 Kevin L. Rhodes, Sr.

L. D. Burkindine
 and
 Jeremy M. Shifflett

Dan Cox
 and
 Rob Krop

Ed Hale
 and
 Tyrone Keys, Jr.

Douglas Larcomb
 and
 Martina D. Duncan

John A. Myrick
 and
 Brenda J. Thiam

Michael Oakes
 and
 Ronald W. Abend

Nancy Jane Taylor
 and
 Rachel Hannah "Mohawk"
 Swift

Shannon Wright
 and
 Reba A. Hawkins

Comptroller
 Vote for 1

Sonya Dunn
 Unopposed

Attorney General
 Vote for 1

James B. Rutledge, III
 Unopposed

Representative in Congress
 District 6
 Vote for 1

Chris Burnett
 Robin Ficker
 Mariela Roca

State Senator
 District 2
 Vote for 1

Paul D. Corderman
 Unopposed

House of Delegates
 District 2A

Vote for up to 2

Dianna Palmer
 William Valentine
 William J. Wivell

County Commissioner
 Vote for up to 5

John F. Barr
 Robert Matthew Breeding
 Charles Burkett
 Jeffrey A. Cline
 April M. Compton
 Randy Leatherman
 Curtis W. Reigh
 Kaden Snyder
 Dan Young

Treasurer
 Vote for 1

John McElroy
 Seth Wilson

State's Attorney
 Vote for 1

Gina M. Cirincion
 Adam Daniel Greivell

Clerk of the Circuit Court
 Vote for 1

Kevin R. Tucker
 Unopposed

Register of Wills
 Vote for 1

Lacy M. Flook
 Unopposed

Judge of the Orphans' Court
 Vote for up to 3

Paul D. Banister
 Unopposed
 Debra Breeding
 Unopposed
 Jim Nipps
 Unopposed

Vote Both Sides



Sheriff
Vote for 1

- Brian K. Albert**
- Chuckie Johnson**

Republican Central Committee
Vote for up to 9

- Nancy S. Allen**
- Michael E. Barnes**
- Lisa Breeden**
- Matthew R. Claggett**
- James E. Coyle**
- Beth Zentmeyer Harvey**
- Marc Mignogna**
- Joshua Miller**
- Michael Lynn Sprecher, III**
- Deborah Steenburg**
- Mam Malick Thiam**

Board of Education
Vote for up to 3

Non-Partisan Contest

Candidates in this contest may or may not be affiliated with any political party

- Pieter Bickford**
- Alina Chester**
- Darrell E. Evans**
- Mike Guessford**
- Ethan Loewen**
- Robin A. Merchant-Spickler**
- Linda Murray**

End of Ballot



Official Ballot
Gubernatorial Primary Election
June 23, 2026

BS REP 20
012-000

State of Maryland, Washington County
Republican Ballot

Instructions

Making Selections

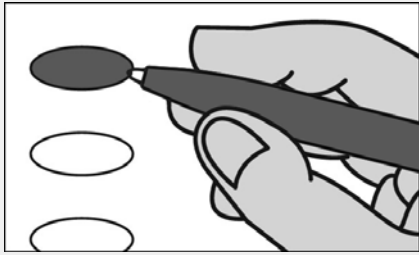

Fill in the oval to the left of the name of your choice. You must blacken the oval completely, and do not make any marks outside of the oval. You do not have to vote in every race.



Do not cross out or erase, or your vote may not count. If you make a mistake or a stray mark, you may ask for a new ballot.

Governor / Lt. Governor
Vote for 1

Carl A. Brunner, Jr.
and
Kevin L. Rhodes, Sr.

L. D. Burkindine
and
Jeremy M. Shifflett

Dan Cox
and
Rob Krop

Ed Hale
and
Tyrone Keys, Jr.

Douglas Larcomb
and
Martina D. Duncan

John A. Myrick
and
Brenda J. Thiam

Michael Oakes
and
Ronald W. Abend

Nancy Jane Taylor
and
Rachel Hannah "Mohawk"
Swift

Shannon Wright
and
Reba A. Hawkins

Comptroller
Vote for 1

Sonya Dunn
Unopposed

Attorney General
Vote for 1

James B. Rutledge, III
Unopposed

Representative in Congress
District 6
Vote for 1

Chris Burnett
 Robin Ficker
 Mariela Roca

State Senator
District 2
Vote for 1

Paul D. Corderman
Unopposed

House of Delegates
District 2A

Vote for up to 2

Dianna Palmer
 William Valentine
 William J. Wivell

County Commissioner

Vote for up to 5

John F. Barr
 Robert Matthew Breeding
 Charles Burkett
 Jeffrey A. Cline
 April M. Compton
 Randy Leatherman
 Curtis W. Reigh
 Kaden Snyder
 Dan Young

Treasurer
Vote for 1

John McElroy
 Seth Wilson

State's Attorney
Vote for 1

Gina M. Cirincion
 Adam Daniel Greivell

Clerk of the Circuit Court
Vote for 1

Kevin R. Tucker
Unopposed

Register of Wills
Vote for 1

Lacy M. Flook
Unopposed

Judge of the Orphans' Court
Vote for up to 3

Paul D. Banister
Unopposed
 Debra Breeding
Unopposed
 Jim Nipps
Unopposed

Vote Both Sides



Sheriff
Vote for 1

- Brian K. Albert**
- Chuckie Johnson**

Republican Central Committee
Vote for up to 9

- Nancy S. Allen**
- Michael E. Barnes**
- Lisa Breeden**
- Matthew R. Claggett**
- James E. Coyle**
- Beth Zentmeyer Harvey**
- Marc Mignogna**
- Joshua Miller**
- Michael Lynn Sprecher, III**
- Deborah Steenburg**
- Mam Malick Thiam**

Board of Education
Vote for up to 3

Non-Partisan Contest

Candidates in this contest may or may not be affiliated with any political party

- Pieter Bickford**
- Alina Chester**
- Darrell E. Evans**
- Mike Guessford**
- Ethan Loewen**
- Robin A. Merchant-Spickler**
- Linda Murray**

End of Ballot



Official Ballot
Gubernatorial Primary Election
June 23, 2026

BS REP 21
013-001

State of Maryland, Washington County
Republican Ballot

Instructions

Making Selections

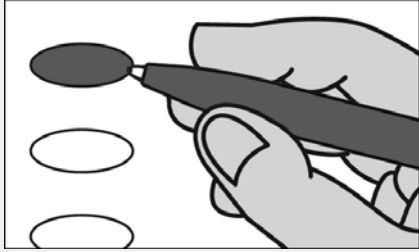

Fill in the oval to the left of the name of your choice. You must blacken the oval completely, and do not make any marks outside of the oval. You do not have to vote in every race.



Do not cross out or erase, or your vote may not count. If you make a mistake or a stray mark, you may ask for a new ballot.

Governor / Lt. Governor
Vote for 1

Carl A. Brunner, Jr.
 and
Kevin L. Rhodes, Sr.

L. D. Burkindine
 and
Jeremy M. Shifflett

Dan Cox
 and
Rob Krop

Ed Hale
 and
Tyrone Keys, Jr.

Douglas Larcomb
 and
Martina D. Duncan

John A. Myrick
 and
Brenda J. Thiam

Michael Oakes
 and
Ronald W. Abend

Nancy Jane Taylor
 and
Rachel Hannah "Mohawk" Swift

Shannon Wright
 and
Reba A. Hawkins

House of Delegates
District 1C

Vote for 1

Terry Baker
 Unopposed

County Commissioner
Vote for up to 5

John F. Barr

Robert Matthew Breeding

Charles Burkett

Jeffrey A. Cline

April M. Compton

Randy Leatherman

Curtis W. Reigh

Kaden Snyder

Dan Young

Treasurer

Vote for 1

John McElroy

Seth Wilson

State's Attorney

Vote for 1

Gina M. Cirincion

Adam Daniel Greivell

Comptroller

Vote for 1

Sonya Dunn
 Unopposed

Clerk of the Circuit Court

Vote for 1

Kevin R. Tucker
 Unopposed

Attorney General

Vote for 1

James B. Rutledge, III
 Unopposed

Register of Wills

Vote for 1

Lacy M. Flook
 Unopposed

Representative in Congress
District 6

Vote for 1

Chris Burnett

Robin Ficker

Mariela Roca

Judge of the Orphans' Court

Vote for up to 3

Paul D. Banister
 Unopposed

Debra Breeding
 Unopposed

Jim Nipps
 Unopposed

State Senator
District 1

Vote for 1

Mike McKay
 Unopposed

Vote Both Sides



Sheriff
Vote for 1

- Brian K. Albert**
- Chuckie Johnson**

Republican Central Committee
Vote for up to 9

- Nancy S. Allen**
- Michael E. Barnes**
- Lisa Breeden**
- Matthew R. Claggett**
- James E. Coyle**
- Beth Zentmeyer Harvey**
- Marc Mignogna**
- Joshua Miller**
- Michael Lynn Sprecher, III**
- Deborah Steenburg**
- Mam Malick Thiam**

Board of Education
Vote for up to 3

Non-Partisan Contest

Candidates in this contest may or may not be affiliated with any political party

- Pieter Bickford**
- Alina Chester**
- Darrell E. Evans**
- Mike Guessford**
- Ethan Loewen**
- Robin A. Merchant-Spickler**
- Linda Murray**

End of Ballot



Official Ballot
Gubernatorial Primary Election
June 23, 2026

BS REP 22
013-002

State of Maryland, Washington County
Republican Ballot

Instructions

Making Selections

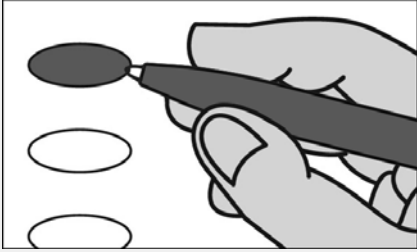

Fill in the oval to the left of the name of your choice. You must blacken the oval completely, and do not make any marks outside of the oval. You do not have to vote in every race.



Do not cross out or erase, or your vote may not count. If you make a mistake or a stray mark, you may ask for a new ballot.

Governor / Lt. Governor
Vote for 1

Carl A. Brunner, Jr.
and
Kevin L. Rhodes, Sr.

L. D. Burkindine
and
Jeremy M. Shifflett

Dan Cox
and
Rob Krop

Ed Hale
and
Tyrone Keys, Jr.

Douglas Larcomb
and
Martina D. Duncan

John A. Myrick
and
Brenda J. Thiam

Michael Oakes
and
Ronald W. Abend

Nancy Jane Taylor
and
Rachel Hannah "Mohawk"
Swift

Shannon Wright
and
Reba A. Hawkins

Comptroller
Vote for 1

Sonya Dunn
Unopposed

Attorney General
Vote for 1

James B. Rutledge, III
Unopposed

Representative in Congress
District 6
Vote for 1

Chris Burnett
 Robin Ficker
 Mariela Roca

State Senator
District 2
Vote for 1

Paul D. Corderman
Unopposed

House of Delegates
District 2A

Vote for up to 2

Dianna Palmer
 William Valentine
 William J. Wivell

County Commissioner

Vote for up to 5

John F. Barr
 Robert Matthew Breeding
 Charles Burkett
 Jeffrey A. Cline
 April M. Compton
 Randy Leatherman
 Curtis W. Reigh
 Kaden Snyder
 Dan Young

Treasurer
Vote for 1

John McElroy
 Seth Wilson

State's Attorney
Vote for 1

Gina M. Cirincion
 Adam Daniel Greivell

Clerk of the Circuit Court
Vote for 1

Kevin R. Tucker
Unopposed

Register of Wills
Vote for 1

Lacy M. Flook
Unopposed

Judge of the Orphans' Court
Vote for up to 3

Paul D. Banister
Unopposed
 Debra Breeding
Unopposed
 Jim Nipps
Unopposed

Vote Both Sides



Sheriff
Vote for 1

- Brian K. Albert**
- Chuckie Johnson**

Republican Central Committee
Vote for up to 9

- Nancy S. Allen**
- Michael E. Barnes**
- Lisa Breeden**
- Matthew R. Claggett**
- James E. Coyle**
- Beth Zentmeyer Harvey**
- Marc Mignogna**
- Joshua Miller**
- Michael Lynn Sprecher, III**
- Deborah Steenburg**
- Mam Malick Thiam**

Board of Education
Vote for up to 3

Non-Partisan Contest

Candidates in this contest may or may not be affiliated with any political party

- Pieter Bickford**
- Alina Chester**
- Darrell E. Evans**
- Mike Guessford**
- Ethan Loewen**
- Robin A. Merchant-Spickler**
- Linda Murray**

End of Ballot



Official Ballot
Gubernatorial Primary Election
June 23, 2026

BS REP 23
014-001

State of Maryland, Washington County
Republican Ballot

Instructions

Making Selections

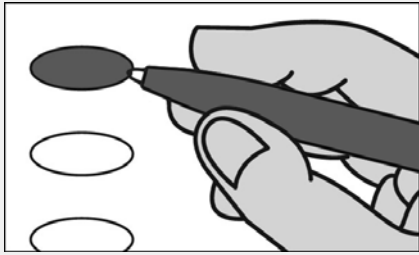

Fill in the oval to the left of the name of your choice. You must blacken the oval completely, and do not make any marks outside of the oval. You do not have to vote in every race.



Do not cross out or erase, or your vote may not count. If you make a mistake or a stray mark, you may ask for a new ballot.

Governor / Lt. Governor
Vote for 1

Carl A. Brunner, Jr.
 and
Kevin L. Rhodes, Sr.

L. D. Burkindine
 and
Jeremy M. Shifflett

Dan Cox
 and
Rob Krop

Ed Hale
 and
Tyrone Keys, Jr.

Douglas Larcomb
 and
Martina D. Duncan

John A. Myrick
 and
Brenda J. Thiam

Michael Oakes
 and
Ronald W. Abend

Nancy Jane Taylor
 and
Rachel Hannah "Mohawk" Swift

Shannon Wright
 and
Reba A. Hawkins

Comptroller
Vote for 1

Sonya Dunn
 Unopposed

Attorney General
Vote for 1

James B. Rutledge, III
 Unopposed

Representative in Congress
District 6
Vote for 1

- Chris Burnett**
- Robin Ficker**
- Mariela Roca**

State Senator
District 2
Vote for 1

Paul D. Corderman
 Unopposed

House of Delegates
District 2A

Vote for up to 2

- Dianna Palmer**
- William Valentine**
- William J. Wivell**

County Commissioner

Vote for up to 5

- John F. Barr**
- Robert Matthew Breeding**
- Charles Burkett**
- Jeffrey A. Cline**
- April M. Compton**
- Randy Leatherman**
- Curtis W. Reigh**
- Kaden Snyder**
- Dan Young**

Treasurer
Vote for 1

- John McElroy**
- Seth Wilson**

State's Attorney
Vote for 1

- Gina M. Cirincion**
- Adam Daniel Greivell**

Clerk of the Circuit Court
Vote for 1

Kevin R. Tucker
 Unopposed

Register of Wills
Vote for 1

Lacy M. Flook
 Unopposed

Judge of the Orphans' Court
Vote for up to 3

- Paul D. Banister**
 Unopposed
- Debra Breeding**
 Unopposed
- Jim Nipps**
 Unopposed

Vote Both Sides



Sheriff
Vote for 1

- Brian K. Albert**
- Chuckie Johnson**

Republican Central Committee
Vote for up to 9

- Nancy S. Allen**
- Michael E. Barnes**
- Lisa Breeden**
- Matthew R. Claggett**
- James E. Coyle**
- Beth Zentmeyer Harvey**
- Marc Mignogna**
- Joshua Miller**
- Michael Lynn Sprecher, III**
- Deborah Steenburg**
- Mam Malick Thiam**

Board of Education
Vote for up to 3
Non-Partisan Contest

Candidates in this contest may or may not be affiliated with any political party

- Pieter Bickford**
- Alina Chester**
- Darrell E. Evans**
- Mike Guessford**
- Ethan Loewen**
- Robin A. Merchant-Spickler**
- Linda Murray**

End of Ballot



Official Ballot
 Gubernatorial Primary Election
 June 23, 2026

BS REP 24
 014-002

State of Maryland, Washington County
 Republican Ballot

Instructions

Making Selections

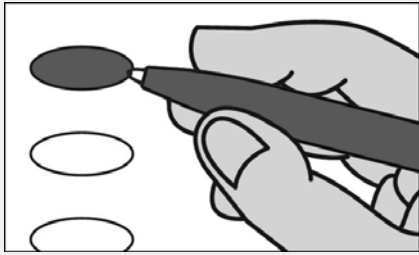

Fill in the oval to the left of the name of your choice. You must blacken the oval completely, and do not make any marks outside of the oval. You do not have to vote in every race.



Do not cross out or erase, or your vote may not count. If you make a mistake or a stray mark, you may ask for a new ballot.

Governor / Lt. Governor
 Vote for 1

Carl A. Brunner, Jr.
 and
 Kevin L. Rhodes, Sr.

L. D. Burkindine
 and
 Jeremy M. Shifflett

Dan Cox
 and
 Rob Krop

Ed Hale
 and
 Tyrone Keys, Jr.

Douglas Larcomb
 and
 Martina D. Duncan

John A. Myrick
 and
 Brenda J. Thiam

Michael Oakes
 and
 Ronald W. Abend

Nancy Jane Taylor
 and
 Rachel Hannah "Mohawk"
 Swift

Shannon Wright
 and
 Reba A. Hawkins

Comptroller
 Vote for 1

Sonya Dunn
 Unopposed

Attorney General
 Vote for 1

James B. Rutledge, III
 Unopposed

Representative in Congress
 District 6
 Vote for 1

- Chris Burnett
- Robin Ficker
- Mariela Roca

State Senator
 District 2
 Vote for 1

Paul D. Corderman
 Unopposed

House of Delegates
 District 2A

Vote for up to 2

- Dianna Palmer
- William Valentine
- William J. Wivell

County Commissioner

Vote for up to 5

- John F. Barr
- Robert Matthew Breeding
- Charles Burkett
- Jeffrey A. Cline
- April M. Compton
- Randy Leatherman
- Curtis W. Reigh
- Kaden Snyder
- Dan Young

Treasurer
 Vote for 1

- John McElroy
- Seth Wilson

State's Attorney
 Vote for 1

- Gina M. Cirincion
- Adam Daniel Greivell

Clerk of the Circuit Court
 Vote for 1

Kevin R. Tucker
 Unopposed

Register of Wills
 Vote for 1

Lacy M. Flook
 Unopposed

Judge of the Orphans' Court
 Vote for up to 3

- Paul D. Banister
 Unopposed
- Debra Breeding
 Unopposed
- Jim Nipps
 Unopposed

Vote Both Sides



Sheriff
Vote for 1

- Brian K. Albert**
- Chuckie Johnson**

Republican Central Committee
Vote for up to 9

- Nancy S. Allen**
- Michael E. Barnes**
- Lisa Breeden**
- Matthew R. Claggett**
- James E. Coyle**
- Beth Zentmeyer Harvey**
- Marc Mignogna**
- Joshua Miller**
- Michael Lynn Sprecher, III**
- Deborah Steenburg**
- Mam Malick Thiam**

Board of Education
Vote for up to 3

Non-Partisan Contest

Candidates in this contest may or may not be affiliated with any political party

- Pieter Bickford**
- Alina Chester**
- Darrell E. Evans**
- Mike Guessford**
- Ethan Loewen**
- Robin A. Merchant-Spickler**
- Linda Murray**

End of Ballot



Official Ballot
Gubernatorial Primary Election
June 23, 2026

BS REP 25
015-000

State of Maryland, Washington County
Republican Ballot

Instructions

Making Selections

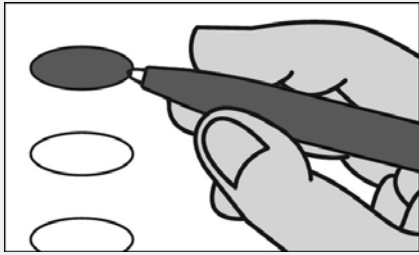

Fill in the oval to the left of the name of your choice. You must blacken the oval completely, and do not make any marks outside of the oval. You do not have to vote in every race.



Do not cross out or erase, or your vote may not count. If you make a mistake or a stray mark, you may ask for a new ballot.

Governor / Lt. Governor
Vote for 1

Carl A. Brunner, Jr.
and
Kevin L. Rhodes, Sr.

L. D. Burkindine
and
Jeremy M. Shifflett

Dan Cox
and
Rob Krop

Ed Hale
and
Tyrone Keys, Jr.

Douglas Larcomb
and
Martina D. Duncan

John A. Myrick
and
Brenda J. Thiam

Michael Oakes
and
Ronald W. Abend

Nancy Jane Taylor
and
Rachel Hannah "Mohawk"
Swift

Shannon Wright
and
Reba A. Hawkins

House of Delegates
District 1C

Vote for 1

Terry Baker
Unopposed

County Commissioner
Vote for up to 5

John F. Barr

Robert Matthew Breeding

Charles Burkett

Jeffrey A. Cline

April M. Compton

Randy Leatherman

Curtis W. Reigh

Kaden Snyder

Dan Young

Treasurer

Vote for 1

John McElroy

Seth Wilson

State's Attorney

Vote for 1

Gina M. Cirincion

Adam Daniel Greivell

Comptroller

Vote for 1

Sonya Dunn
Unopposed

Clerk of the Circuit Court

Vote for 1

Kevin R. Tucker
Unopposed

Attorney General

Vote for 1

James B. Rutledge, III
Unopposed

Register of Wills

Vote for 1

Lacy M. Flook
Unopposed

Representative in Congress
District 6

Vote for 1

Chris Burnett

Robin Ficker

Mariela Roca

Judge of the Orphans' Court

Vote for up to 3

Paul D. Banister
Unopposed

Debra Breeding
Unopposed

Jim Nipps
Unopposed

State Senator
District 1

Vote for 1

Mike McKay
Unopposed

Vote Both Sides



Sheriff
Vote for 1

- Brian K. Albert**
- Chuckie Johnson**

Republican Central Committee
Vote for up to 9

- Nancy S. Allen**
- Michael E. Barnes**
- Lisa Breeden**
- Matthew R. Claggett**
- James E. Coyle**
- Beth Zentmeyer Harvey**
- Marc Mignogna**
- Joshua Miller**
- Michael Lynn Sprecher, III**
- Deborah Steenburg**
- Mam Malick Thiam**

Board of Education
Vote for up to 3

Non-Partisan Contest

Candidates in this contest may or may not be affiliated with any political party

- Pieter Bickford**
- Alina Chester**
- Darrell E. Evans**
- Mike Guessford**
- Ethan Loewen**
- Robin A. Merchant-Spickler**
- Linda Murray**

End of Ballot



Official Ballot
Gubernatorial Primary Election
June 23, 2026

BS REP 26
016-000

State of Maryland, Washington County
Republican Ballot

Instructions

Making Selections

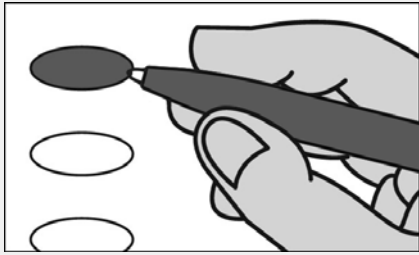

Fill in the oval to the left of the name of your choice. You must blacken the oval completely, and do not make any marks outside of the oval. You do not have to vote in every race.



Do not cross out or erase, or your vote may not count. If you make a mistake or a stray mark, you may ask for a new ballot.

Governor / Lt. Governor
Vote for 1

Carl A. Brunner, Jr.
and
Kevin L. Rhodes, Sr.

L. D. Burkindine
and
Jeremy M. Shifflett

Dan Cox
and
Rob Krop

Ed Hale
and
Tyrone Keys, Jr.

Douglas Larcomb
and
Martina D. Duncan

John A. Myrick
and
Brenda J. Thiam

Michael Oakes
and
Ronald W. Abend

Nancy Jane Taylor
and
Rachel Hannah "Mohawk"
Swift

Shannon Wright
and
Reba A. Hawkins

Comptroller
Vote for 1

Sonya Dunn
Unopposed

Attorney General
Vote for 1

James B. Rutledge, III
Unopposed

Representative in Congress
District 6
Vote for 1

Chris Burnett
 Robin Ficker
 Mariela Roca

State Senator
District 2
Vote for 1

Paul D. Corderman
Unopposed

House of Delegates
District 2A

Vote for up to 2

Dianna Palmer
 William Valentine
 William J. Wivell

County Commissioner

Vote for up to 5

John F. Barr
 Robert Matthew Breeding
 Charles Burkett
 Jeffrey A. Cline
 April M. Compton
 Randy Leatherman
 Curtis W. Reigh
 Kaden Snyder
 Dan Young

Treasurer
Vote for 1

John McElroy
 Seth Wilson

State's Attorney
Vote for 1

Gina M. Cirincion
 Adam Daniel Greivell

Clerk of the Circuit Court
Vote for 1

Kevin R. Tucker
Unopposed

Register of Wills
Vote for 1

Lacy M. Flook
Unopposed

Judge of the Orphans' Court
Vote for up to 3

Paul D. Banister
Unopposed
 Debra Breeding
Unopposed
 Jim Nipps
Unopposed

Vote Both Sides



Sheriff
Vote for 1

- Brian K. Albert**
- Chuckie Johnson**

Republican Central Committee
Vote for up to 9

- Nancy S. Allen**
- Michael E. Barnes**
- Lisa Breeden**
- Matthew R. Claggett**
- James E. Coyle**
- Beth Zentmeyer Harvey**
- Marc Mignogna**
- Joshua Miller**
- Michael Lynn Sprecher, III**
- Deborah Steenburg**
- Mam Malick Thiam**

Board of Education
Vote for up to 3

Non-Partisan Contest

Candidates in this contest may or may not be affiliated with any political party

- Pieter Bickford**
- Alina Chester**
- Darrell E. Evans**
- Mike Guessford**
- Ethan Loewen**
- Robin A. Merchant-Spickler**
- Linda Murray**

End of Ballot



Official Ballot
Gubernatorial Primary Election
June 23, 2026

BS REP 27
017-000

State of Maryland, Washington County
Republican Ballot

Instructions

Making Selections

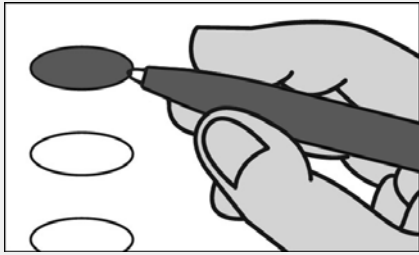

Fill in the oval to the left of the name of your choice. You must blacken the oval completely, and do not make any marks outside of the oval. You do not have to vote in every race.



Do not cross out or erase, or your vote may not count. If you make a mistake or a stray mark, you may ask for a new ballot.

Governor / Lt. Governor
Vote for 1

Carl A. Brunner, Jr.
and
Kevin L. Rhodes, Sr.

L. D. Burkindine
and
Jeremy M. Shifflett

Dan Cox
and
Rob Krop

Ed Hale
and
Tyrone Keys, Jr.

Douglas Larcomb
and
Martina D. Duncan

John A. Myrick
and
Brenda J. Thiam

Michael Oakes
and
Ronald W. Abend

Nancy Jane Taylor
and
Rachel Hannah "Mohawk"
Swift

Shannon Wright
and
Reba A. Hawkins

House of Delegates
District 2B

Vote for 1

Sean Flaherty
Unopposed

County Commissioner
Vote for up to 5

John F. Barr

Robert Matthew Breeding

Charles Burkett

Jeffrey A. Cline

April M. Compton

Randy Leatherman

Curtis W. Reigh

Kaden Snyder

Dan Young

Treasurer

Vote for 1

John McElroy

Seth Wilson

State's Attorney

Vote for 1

Gina M. Cirincion

Adam Daniel Greivell

Comptroller

Vote for 1

Sonya Dunn
Unopposed

Clerk of the Circuit Court

Vote for 1

Kevin R. Tucker
Unopposed

Attorney General

Vote for 1

James B. Rutledge, III
Unopposed

Register of Wills

Vote for 1

Lacy M. Flook
Unopposed

Representative in Congress
District 6

Vote for 1

Chris Burnett

Robin Ficker

Mariela Roca

Judge of the Orphans' Court

Vote for up to 3

Paul D. Banister
Unopposed

Debra Breeding
Unopposed

Jim Nipps
Unopposed

State Senator
District 2

Vote for 1

Paul D. Corderman
Unopposed

Vote Both Sides



Sheriff
Vote for 1

- Brian K. Albert**
- Chuckie Johnson**

Republican Central Committee
Vote for up to 9

- Nancy S. Allen**
- Michael E. Barnes**
- Lisa Breeden**
- Matthew R. Claggett**
- James E. Coyle**
- Beth Zentmeyer Harvey**
- Marc Mignogna**
- Joshua Miller**
- Michael Lynn Sprecher, III**
- Deborah Steenburg**
- Mam Malick Thiam**

Board of Education
Vote for up to 3

Non-Partisan Contest

Candidates in this contest may or may not be affiliated with any political party

- Pieter Bickford**
- Alina Chester**
- Darrell E. Evans**
- Mike Guessford**
- Ethan Loewen**
- Robin A. Merchant-Spickler**
- Linda Murray**

End of Ballot



Official Ballot
 Gubernatorial Primary Election
 June 23, 2026

BS REP 28
 018-001

State of Maryland, Washington County
 Republican Ballot

Instructions

Making Selections

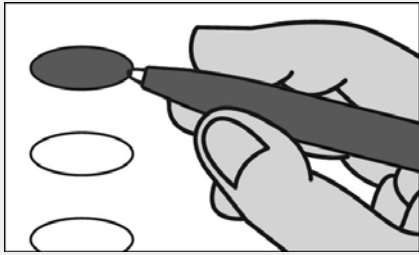

Fill in the oval to the left of the name of your choice. You must blacken the oval completely, and do not make any marks outside of the oval. You do not have to vote in every race.



Do not cross out or erase, or your vote may not count. If you make a mistake or a stray mark, you may ask for a new ballot.

Governor / Lt. Governor
 Vote for 1

Carl A. Brunner, Jr.
 and
 Kevin L. Rhodes, Sr.

L. D. Burkindine
 and
 Jeremy M. Shifflett

Dan Cox
 and
 Rob Krop

Ed Hale
 and
 Tyrone Keys, Jr.

Douglas Larcomb
 and
 Martina D. Duncan

John A. Myrick
 and
 Brenda J. Thiam

Michael Oakes
 and
 Ronald W. Abend

Nancy Jane Taylor
 and
 Rachel Hannah "Mohawk"
 Swift

Shannon Wright
 and
 Reba A. Hawkins

Comptroller
 Vote for 1

Sonya Dunn
 Unopposed

Attorney General
 Vote for 1

James B. Rutledge, III
 Unopposed

Representative in Congress
 District 6
 Vote for 1

- Chris Burnett
- Robin Ficker
- Mariela Roca

State Senator
 District 2
 Vote for 1

Paul D. Corderman
 Unopposed

House of Delegates
 District 2A

Vote for up to 2

- Dianna Palmer
- William Valentine
- William J. Wivell

County Commissioner

Vote for up to 5

- John F. Barr
- Robert Matthew Breeding
- Charles Burkett
- Jeffrey A. Cline
- April M. Compton
- Randy Leatherman
- Curtis W. Reigh
- Kaden Snyder
- Dan Young

Treasurer
 Vote for 1

- John McElroy
- Seth Wilson

State's Attorney
 Vote for 1

- Gina M. Cirincion
- Adam Daniel Greivell

Clerk of the Circuit Court
 Vote for 1

Kevin R. Tucker
 Unopposed

Register of Wills
 Vote for 1

Lacy M. Flook
 Unopposed

Judge of the Orphans' Court
 Vote for up to 3

- Paul D. Banister
 Unopposed
- Debra Breeding
 Unopposed
- Jim Nipps
 Unopposed

Vote Both Sides



Sheriff
Vote for 1

- Brian K. Albert**
- Chuckie Johnson**

Republican Central Committee
Vote for up to 9

- Nancy S. Allen**
- Michael E. Barnes**
- Lisa Breeden**
- Matthew R. Claggett**
- James E. Coyle**
- Beth Zentmeyer Harvey**
- Marc Mignogna**
- Joshua Miller**
- Michael Lynn Sprecher, III**
- Deborah Steenburg**
- Mam Malick Thiam**

Board of Education
Vote for up to 3

Non-Partisan Contest

Candidates in this contest may or may not be affiliated with any political party

- Pieter Bickford**
- Alina Chester**
- Darrell E. Evans**
- Mike Guessford**
- Ethan Loewen**
- Robin A. Merchant-Spickler**
- Linda Murray**

End of Ballot



Official Ballot
Gubernatorial Primary Election
June 23, 2026

BS REP 29
018-002

State of Maryland, Washington County
Republican Ballot

Instructions

Making Selections

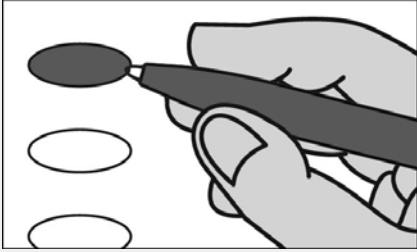

Fill in the oval to the left of the name of your choice. You must blacken the oval completely, and do not make any marks outside of the oval. You do not have to vote in every race.



Do not cross out or erase, or your vote may not count. If you make a mistake or a stray mark, you may ask for a new ballot.

Governor / Lt. Governor
Vote for 1

Carl A. Brunner, Jr.
and
Kevin L. Rhodes, Sr.

L. D. Burkindine
and
Jeremy M. Shifflett

Dan Cox
and
Rob Krop

Ed Hale
and
Tyrone Keys, Jr.

Douglas Larcomb
and
Martina D. Duncan

John A. Myrick
and
Brenda J. Thiam

Michael Oakes
and
Ronald W. Abend

Nancy Jane Taylor
and
Rachel Hannah "Mohawk"
Swift

Shannon Wright
and
Reba A. Hawkins

Comptroller
Vote for 1

Sonya Dunn
Unopposed

Attorney General
Vote for 1

James B. Rutledge, III
Unopposed

Representative in Congress
District 6
Vote for 1

Chris Burnett
 Robin Ficker
 Mariela Roca

State Senator
District 2
Vote for 1

Paul D. Corderman
Unopposed

House of Delegates
District 2A

Vote for up to 2

Dianna Palmer
 William Valentine
 William J. Wivell

County Commissioner

Vote for up to 5

John F. Barr
 Robert Matthew Breeding
 Charles Burkett
 Jeffrey A. Cline
 April M. Compton
 Randy Leatherman
 Curtis W. Reigh
 Kaden Snyder
 Dan Young

Treasurer
Vote for 1

John McElroy
 Seth Wilson

State's Attorney
Vote for 1

Gina M. Cirincion
 Adam Daniel Greivell

Clerk of the Circuit Court
Vote for 1

Kevin R. Tucker
Unopposed

Register of Wills
Vote for 1

Lacy M. Flook
Unopposed

Judge of the Orphans' Court
Vote for up to 3

Paul D. Banister
Unopposed
 Debra Breeding
Unopposed
 Jim Nipps
Unopposed

Vote Both Sides



Sheriff
Vote for 1

- Brian K. Albert**
- Chuckie Johnson**

Republican Central Committee
Vote for up to 9

- Nancy S. Allen**
- Michael E. Barnes**
- Lisa Breeden**
- Matthew R. Claggett**
- James E. Coyle**
- Beth Zentmeyer Harvey**
- Marc Mignogna**
- Joshua Miller**
- Michael Lynn Sprecher, III**
- Deborah Steenburg**
- Mam Malick Thiam**

Board of Education
Vote for up to 3

Non-Partisan Contest

Candidates in this contest may or may not be affiliated with any political party

- Pieter Bickford**
- Alina Chester**
- Darrell E. Evans**
- Mike Guessford**
- Ethan Loewen**
- Robin A. Merchant-Spickler**
- Linda Murray**

End of Ballot



Official Ballot
Gubernatorial Primary Election
June 23, 2026

BS REP 30
018-003

State of Maryland, Washington County
Republican Ballot

Instructions

Making Selections

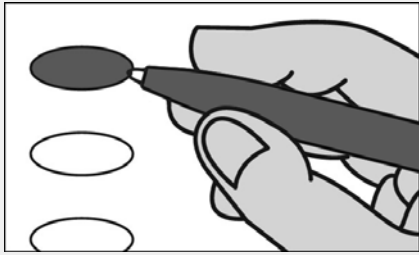

Fill in the oval to the left of the name of your choice. You must blacken the oval completely, and do not make any marks outside of the oval. You do not have to vote in every race.



Do not cross out or erase, or your vote may not count. If you make a mistake or a stray mark, you may ask for a new ballot.

Governor / Lt. Governor
Vote for 1

Carl A. Brunner, Jr.
and
Kevin L. Rhodes, Sr.

L. D. Burkindine
and
Jeremy M. Shifflett

Dan Cox
and
Rob Krop

Ed Hale
and
Tyrone Keys, Jr.

Douglas Larcomb
and
Martina D. Duncan

John A. Myrick
and
Brenda J. Thiam

Michael Oakes
and
Ronald W. Abend

Nancy Jane Taylor
and
Rachel Hannah "Mohawk"
Swift

Shannon Wright
and
Reba A. Hawkins

Comptroller
Vote for 1

Sonya Dunn
Unopposed

Attorney General
Vote for 1

James B. Rutledge, III
Unopposed

Representative in Congress
District 6
Vote for 1

- Chris Burnett
- Robin Ficker
- Mariela Roca

State Senator
District 2
Vote for 1

Paul D. Corderman
Unopposed

House of Delegates
District 2A

Vote for up to 2

- Dianna Palmer
- William Valentine
- William J. Wivell

County Commissioner

Vote for up to 5

- John F. Barr
- Robert Matthew Breeding
- Charles Burkett
- Jeffrey A. Cline
- April M. Compton
- Randy Leatherman
- Curtis W. Reigh
- Kaden Snyder
- Dan Young

Treasurer
Vote for 1

- John McElroy
- Seth Wilson

State's Attorney
Vote for 1

- Gina M. Cirincion
- Adam Daniel Greivell

Clerk of the Circuit Court
Vote for 1

Kevin R. Tucker
Unopposed

Register of Wills
Vote for 1

Lacy M. Flook
Unopposed

Judge of the Orphans' Court
Vote for up to 3

- Paul D. Banister
Unopposed
- Debra Breeding
Unopposed
- Jim Nipps
Unopposed

Vote Both Sides



Sheriff
Vote for 1

- Brian K. Albert**
- Chuckie Johnson**

Republican Central Committee
Vote for up to 9

- Nancy S. Allen**
- Michael E. Barnes**
- Lisa Breeden**
- Matthew R. Claggett**
- James E. Coyle**
- Beth Zentmeyer Harvey**
- Marc Mignogna**
- Joshua Miller**
- Michael Lynn Sprecher, III**
- Deborah Steenburg**
- Mam Malick Thiam**

Board of Education
Vote for up to 3

Non-Partisan Contest

Candidates in this contest may or may not be affiliated with any political party

- Pieter Bickford**
- Alina Chester**
- Darrell E. Evans**
- Mike Guessford**
- Ethan Loewen**
- Robin A. Merchant-Spickler**
- Linda Murray**

End of Ballot



Official Ballot
Gubernatorial Primary Election
June 23, 2026

BS REP 31
018-004

State of Maryland, Washington County
Republican Ballot

Instructions

Making Selections

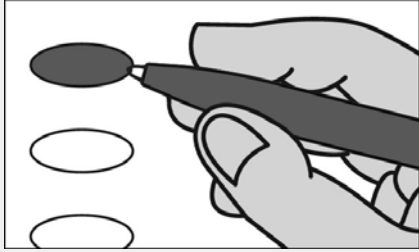

Fill in the oval to the left of the name of your choice. You must blacken the oval completely, and do not make any marks outside of the oval. You do not have to vote in every race.



Do not cross out or erase, or your vote may not count. If you make a mistake or a stray mark, you may ask for a new ballot.

Governor / Lt. Governor
Vote for 1

Carl A. Brunner, Jr.
 and
Kevin L. Rhodes, Sr.

L. D. Burkindine
 and
Jeremy M. Shifflett

Dan Cox
 and
Rob Krop

Ed Hale
 and
Tyrone Keys, Jr.

Douglas Larcomb
 and
Martina D. Duncan

John A. Myrick
 and
Brenda J. Thiam

Michael Oakes
 and
Ronald W. Abend

Nancy Jane Taylor
 and
Rachel Hannah "Mohawk" Swift

Shannon Wright
 and
Reba A. Hawkins

House of Delegates
District 2B

Vote for 1

Sean Flaherty
 Unopposed

County Commissioner
Vote for up to 5

John F. Barr

Robert Matthew Breeding

Charles Burkett

Jeffrey A. Cline

April M. Compton

Randy Leatherman

Curtis W. Reigh

Kaden Snyder

Dan Young

Treasurer

Vote for 1

John McElroy

Seth Wilson

State's Attorney

Vote for 1

Gina M. Cirincion

Adam Daniel Greivell

Comptroller

Vote for 1

Sonya Dunn
 Unopposed

Clerk of the Circuit Court

Vote for 1

Kevin R. Tucker
 Unopposed

Attorney General

Vote for 1

James B. Rutledge, III
 Unopposed

Register of Wills

Vote for 1

Lacy M. Flook
 Unopposed

Representative in Congress
District 6

Vote for 1

Chris Burnett

Robin Ficker

Mariela Roca

Judge of the Orphans' Court

Vote for up to 3

Paul D. Banister
 Unopposed

Debra Breeding
 Unopposed

Jim Nipps
 Unopposed

State Senator
District 2

Vote for 1

Paul D. Corderman
 Unopposed

Vote Both Sides



Sheriff
Vote for 1

- Brian K. Albert**
- Chuckie Johnson**

Republican Central Committee
Vote for up to 9

- Nancy S. Allen**
- Michael E. Barnes**
- Lisa Breeden**
- Matthew R. Claggett**
- James E. Coyle**
- Beth Zentmeyer Harvey**
- Marc Mignogna**
- Joshua Miller**
- Michael Lynn Sprecher, III**
- Deborah Steenburg**
- Mam Malick Thiam**

Board of Education
Vote for up to 3

Non-Partisan Contest

Candidates in this contest may or may not be affiliated with any political party

- Pieter Bickford**
- Alina Chester**
- Darrell E. Evans**
- Mike Guessford**
- Ethan Loewen**
- Robin A. Merchant-Spickler**
- Linda Murray**

End of Ballot



Official Ballot
Gubernatorial Primary Election
June 23, 2026

BS REP 32
019-000

State of Maryland, Washington County
Republican Ballot

Instructions

Making Selections

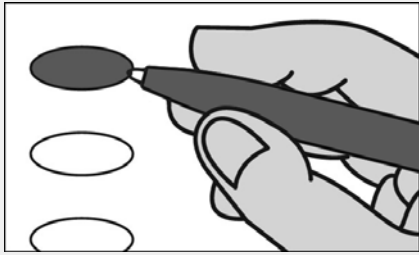

Fill in the oval to the left of the name of your choice. You must blacken the oval completely, and do not make any marks outside of the oval. You do not have to vote in every race.



Do not cross out or erase, or your vote may not count. If you make a mistake or a stray mark, you may ask for a new ballot.

Governor / Lt. Governor
Vote for 1

Carl A. Brunner, Jr.
 and
Kevin L. Rhodes, Sr.

L. D. Burkindine
 and
Jeremy M. Shifflett

Dan Cox
 and
Rob Krop

Ed Hale
 and
Tyrone Keys, Jr.

Douglas Larcomb
 and
Martina D. Duncan

John A. Myrick
 and
Brenda J. Thiam

Michael Oakes
 and
Ronald W. Abend

Nancy Jane Taylor
 and
Rachel Hannah "Mohawk" Swift

Shannon Wright
 and
Reba A. Hawkins

Comptroller
Vote for 1

Sonya Dunn
 Unopposed

Attorney General
Vote for 1

James B. Rutledge, III
 Unopposed

Representative in Congress
District 6
Vote for 1

- Chris Burnett**
- Robin Ficker**
- Mariela Roca**

State Senator
District 2
Vote for 1

Paul D. Corderman
 Unopposed

House of Delegates
District 2A

Vote for up to 2

- Dianna Palmer**
- William Valentine**
- William J. Wivell**

County Commissioner
Vote for up to 5

- John F. Barr**
- Robert Matthew Breeding**
- Charles Burkett**
- Jeffrey A. Cline**
- April M. Compton**
- Randy Leatherman**
- Curtis W. Reigh**
- Kaden Snyder**
- Dan Young**

Treasurer
Vote for 1

- John McElroy**
- Seth Wilson**

State's Attorney
Vote for 1

- Gina M. Cirincion**
- Adam Daniel Greivell**

Clerk of the Circuit Court
Vote for 1

Kevin R. Tucker
 Unopposed

Register of Wills
Vote for 1

Lacy M. Flook
 Unopposed

Judge of the Orphans' Court
Vote for up to 3

- Paul D. Banister**
 Unopposed
- Debra Breeding**
 Unopposed
- Jim Nipps**
 Unopposed

Vote Both Sides



Sheriff
Vote for 1

- Brian K. Albert**
- Chuckie Johnson**

Republican Central Committee
Vote for up to 9

- Nancy S. Allen**
- Michael E. Barnes**
- Lisa Breeden**
- Matthew R. Claggett**
- James E. Coyle**
- Beth Zentmeyer Harvey**
- Marc Mignogna**
- Joshua Miller**
- Michael Lynn Sprecher, III**
- Deborah Steenburg**
- Mam Malick Thiam**

Board of Education
Vote for up to 3

Non-Partisan Contest

Candidates in this contest may or may not be affiliated with any political party

- Pieter Bickford**
- Alina Chester**
- Darrell E. Evans**
- Mike Guessford**
- Ethan Loewen**
- Robin A. Merchant-Spickler**
- Linda Murray**

End of Ballot



Official Ballot
Gubernatorial Primary Election
June 23, 2026

BS REP 33
020-000

State of Maryland, Washington County
Republican Ballot

Instructions

Making Selections

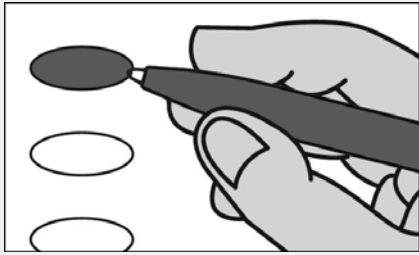

Fill in the oval to the left of the name of your choice. You must blacken the oval completely, and do not make any marks outside of the oval. You do not have to vote in every race.



Do not cross out or erase, or your vote may not count. If you make a mistake or a stray mark, you may ask for a new ballot.

Governor / Lt. Governor
Vote for 1

Carl A. Brunner, Jr.
and
Kevin L. Rhodes, Sr.

L. D. Burkindine
and
Jeremy M. Shifflett

Dan Cox
and
Rob Krop

Ed Hale
and
Tyrone Keys, Jr.

Douglas Larcomb
and
Martina D. Duncan

John A. Myrick
and
Brenda J. Thiam

Michael Oakes
and
Ronald W. Abend

Nancy Jane Taylor
and
Rachel Hannah "Mohawk"
Swift

Shannon Wright
and
Reba A. Hawkins

Comptroller
Vote for 1

Sonya Dunn
Unopposed

Attorney General
Vote for 1

James B. Rutledge, III
Unopposed

Representative in Congress
District 6
Vote for 1

Chris Burnett
 Robin Ficker
 Mariela Roca

State Senator
District 2
Vote for 1

Paul D. Corderman
Unopposed

House of Delegates
District 2A

Vote for up to 2

Dianna Palmer
 William Valentine
 William J. Wivell

County Commissioner

Vote for up to 5

John F. Barr
 Robert Matthew Breeding
 Charles Burkett
 Jeffrey A. Cline
 April M. Compton
 Randy Leatherman
 Curtis W. Reigh
 Kaden Snyder
 Dan Young

Treasurer
Vote for 1

John McElroy
 Seth Wilson

State's Attorney
Vote for 1

Gina M. Cirincion
 Adam Daniel Greivell

Clerk of the Circuit Court
Vote for 1

Kevin R. Tucker
Unopposed

Register of Wills
Vote for 1

Lacy M. Flook
Unopposed

Judge of the Orphans' Court
Vote for up to 3

Paul D. Banister
Unopposed
 Debra Breeding
Unopposed
 Jim Nipps
Unopposed

Vote Both Sides



Sheriff
Vote for 1

- Brian K. Albert**
- Chuckie Johnson**

Republican Central Committee
Vote for up to 9

- Nancy S. Allen**
- Michael E. Barnes**
- Lisa Breeden**
- Matthew R. Claggett**
- James E. Coyle**
- Beth Zentmeyer Harvey**
- Marc Mignogna**
- Joshua Miller**
- Michael Lynn Sprecher, III**
- Deborah Steenburg**
- Mam Malick Thiam**

Board of Education
Vote for up to 3

Non-Partisan Contest

Candidates in this contest may or may not be affiliated with any political party

- Pieter Bickford**
- Alina Chester**
- Darrell E. Evans**
- Mike Guessford**
- Ethan Loewen**
- Robin A. Merchant-Spickler**
- Linda Murray**

End of Ballot



Official Ballot
Gubernatorial Primary Election
June 23, 2026

BS REP 34
021-000

State of Maryland, Washington County
Republican Ballot

Instructions

Making Selections

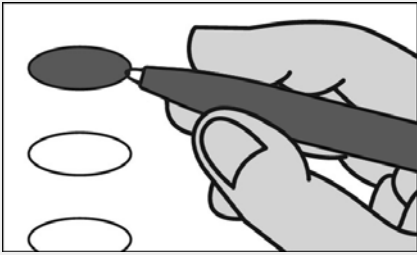

Fill in the oval to the left of the name of your choice. You must blacken the oval completely, and do not make any marks outside of the oval. You do not have to vote in every race.



Do not cross out or erase, or your vote may not count. If you make a mistake or a stray mark, you may ask for a new ballot.

Governor / Lt. Governor
Vote for 1

Carl A. Brunner, Jr.
and
Kevin L. Rhodes, Sr.

L. D. Burkindine
and
Jeremy M. Shifflett

Dan Cox
and
Rob Krop

Ed Hale
and
Tyrone Keys, Jr.

Douglas Larcomb
and
Martina D. Duncan

John A. Myrick
and
Brenda J. Thiam

Michael Oakes
and
Ronald W. Abend

Nancy Jane Taylor
and
Rachel Hannah "Mohawk"
Swift

Shannon Wright
and
Reba A. Hawkins

House of Delegates
District 2B

Vote for 1

Sean Flaherty
Unopposed

County Commissioner
Vote for up to 5

John F. Barr

Robert Matthew Breeding

Charles Burkett

Jeffrey A. Cline

April M. Compton

Randy Leatherman

Curtis W. Reigh

Kaden Snyder

Dan Young

Treasurer

Vote for 1

John McElroy

Seth Wilson

State's Attorney

Vote for 1

Gina M. Cirincion

Adam Daniel Greivell

Comptroller

Vote for 1

Sonya Dunn
Unopposed

Clerk of the Circuit Court

Vote for 1

Kevin R. Tucker
Unopposed

Attorney General

Vote for 1

James B. Rutledge, III
Unopposed

Register of Wills

Vote for 1

Lacy M. Flook
Unopposed

Representative in Congress
District 6

Vote for 1

Chris Burnett

Robin Ficker

Mariela Roca

Judge of the Orphans' Court

Vote for up to 3

Paul D. Banister
Unopposed

Debra Breeding
Unopposed

Jim Nipps
Unopposed

State Senator
District 2

Vote for 1

Paul D. Corderman
Unopposed

Vote Both Sides



Sheriff
Vote for 1

- Brian K. Albert**
- Chuckie Johnson**

Republican Central Committee
Vote for up to 9

- Nancy S. Allen**
- Michael E. Barnes**
- Lisa Breeden**
- Matthew R. Claggett**
- James E. Coyle**
- Beth Zentmeyer Harvey**
- Marc Mignogna**
- Joshua Miller**
- Michael Lynn Sprecher, III**
- Deborah Steenburg**
- Mam Malick Thiam**

Board of Education
Vote for up to 3

Non-Partisan Contest

Candidates in this contest may or may not be affiliated with any political party

- Pieter Bickford**
- Alina Chester**
- Darrell E. Evans**
- Mike Guessford**
- Ethan Loewen**
- Robin A. Merchant-Spickler**
- Linda Murray**

End of Ballot



Official Ballot
Gubernatorial Primary Election
June 23, 2026

BS REP 35
022-001

State of Maryland, Washington County
Republican Ballot

Instructions

Making Selections

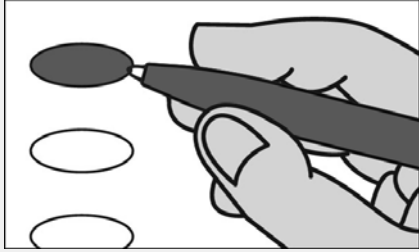

Fill in the oval to the left of the name of your choice. You must blacken the oval completely, and do not make any marks outside of the oval. You do not have to vote in every race.



Do not cross out or erase, or your vote may not count. If you make a mistake or a stray mark, you may ask for a new ballot.

Governor / Lt. Governor
Vote for 1

Carl A. Brunner, Jr.
 and
Kevin L. Rhodes, Sr.

L. D. Burkindine
 and
Jeremy M. Shifflett

Dan Cox
 and
Rob Krop

Ed Hale
 and
Tyrone Keys, Jr.

Douglas Larcomb
 and
Martina D. Duncan

John A. Myrick
 and
Brenda J. Thiam

Michael Oakes
 and
Ronald W. Abend

Nancy Jane Taylor
 and
Rachel Hannah "Mohawk" Swift

Shannon Wright
 and
Reba A. Hawkins

House of Delegates
District 2B

Vote for 1

Sean Flaherty
 Unopposed

County Commissioner
Vote for up to 5

John F. Barr

Robert Matthew Breeding

Charles Burkett

Jeffrey A. Cline

April M. Compton

Randy Leatherman

Curtis W. Reigh

Kaden Snyder

Dan Young

Treasurer

Vote for 1

John McElroy

Seth Wilson

State's Attorney

Vote for 1

Gina M. Cirincion

Adam Daniel Greivell

Comptroller

Vote for 1

Sonya Dunn
 Unopposed

Clerk of the Circuit Court

Vote for 1

Kevin R. Tucker
 Unopposed

Attorney General

Vote for 1

James B. Rutledge, III
 Unopposed

Register of Wills

Vote for 1

Lacy M. Flook
 Unopposed

Representative in Congress
District 6

Vote for 1

Chris Burnett

Robin Ficker

Mariela Roca

Judge of the Orphans' Court

Vote for up to 3

Paul D. Banister
 Unopposed

Debra Breeding
 Unopposed

Jim Nipps
 Unopposed

State Senator

District 2

Vote for 1

Paul D. Corderman
 Unopposed

Vote Both Sides



Sheriff
Vote for 1

- Brian K. Albert**
- Chuckie Johnson**

Republican Central Committee
Vote for up to 9

- Nancy S. Allen**
- Michael E. Barnes**
- Lisa Breeden**
- Matthew R. Claggett**
- James E. Coyle**
- Beth Zentmeyer Harvey**
- Marc Mignogna**
- Joshua Miller**
- Michael Lynn Sprecher, III**
- Deborah Steenburg**
- Mam Malick Thiam**

Board of Education
Vote for up to 3

Non-Partisan Contest

Candidates in this contest may or may not be affiliated with any political party

- Pieter Bickford**
- Alina Chester**
- Darrell E. Evans**
- Mike Guessford**
- Ethan Loewen**
- Robin A. Merchant-Spickler**
- Linda Murray**

End of Ballot



Official Ballot
Gubernatorial Primary Election
June 23, 2026

BS REP 36
022-002

State of Maryland, Washington County
Republican Ballot

Instructions

Making Selections

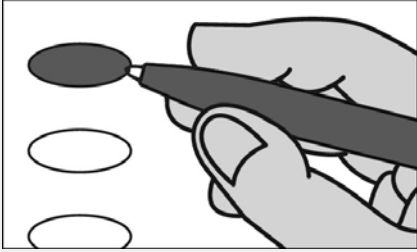

Fill in the oval to the left of the name of your choice. You must blacken the oval completely, and do not make any marks outside of the oval. You do not have to vote in every race.



Do not cross out or erase, or your vote may not count. If you make a mistake or a stray mark, you may ask for a new ballot.

Governor / Lt. Governor
Vote for 1

Carl A. Brunner, Jr.
and
Kevin L. Rhodes, Sr.

L. D. Burkindine
and
Jeremy M. Shifflett

Dan Cox
and
Rob Krop

Ed Hale
and
Tyrone Keys, Jr.

Douglas Larcomb
and
Martina D. Duncan

John A. Myrick
and
Brenda J. Thiam

Michael Oakes
and
Ronald W. Abend

Nancy Jane Taylor
and
Rachel Hannah "Mohawk"
Swift

Shannon Wright
and
Reba A. Hawkins

House of Delegates
District 2B

Vote for 1

Sean Flaherty
Unopposed

County Commissioner
Vote for up to 5

John F. Barr

Robert Matthew Breeding

Charles Burkett

Jeffrey A. Cline

April M. Compton

Randy Leatherman

Curtis W. Reigh

Kaden Snyder

Dan Young

Treasurer

Vote for 1

John McElroy

Seth Wilson

State's Attorney

Vote for 1

Gina M. Cirincion

Adam Daniel Greivell

Comptroller

Vote for 1

Sonya Dunn
Unopposed

Clerk of the Circuit Court

Vote for 1

Kevin R. Tucker
Unopposed

Attorney General

Vote for 1

James B. Rutledge, III
Unopposed

Register of Wills

Vote for 1

Lacy M. Flook
Unopposed

Representative in Congress
District 6

Vote for 1

Chris Burnett

Robin Ficker

Mariela Roca

Judge of the Orphans' Court

Vote for up to 3

Paul D. Banister
Unopposed

Debra Breeding
Unopposed

Jim Nipps
Unopposed

State Senator
District 2

Vote for 1

Paul D. Corderman
Unopposed

Vote Both Sides



Sheriff
Vote for 1

- Brian K. Albert**
- Chuckie Johnson**

Republican Central Committee
Vote for up to 9

- Nancy S. Allen**
- Michael E. Barnes**
- Lisa Breeden**
- Matthew R. Claggett**
- James E. Coyle**
- Beth Zentmeyer Harvey**
- Marc Mignogna**
- Joshua Miller**
- Michael Lynn Sprecher, III**
- Deborah Steenburg**
- Mam Malick Thiam**

Board of Education
Vote for up to 3

Non-Partisan Contest

Candidates in this contest may or may not be affiliated with any political party

- Pieter Bickford**
- Alina Chester**
- Darrell E. Evans**
- Mike Guessford**
- Ethan Loewen**
- Robin A. Merchant-Spickler**
- Linda Murray**

End of Ballot



Official Ballot
Gubernatorial Primary Election
June 23, 2026

BS REP 37
022-003

State of Maryland, Washington County
Republican Ballot

Instructions

Making Selections

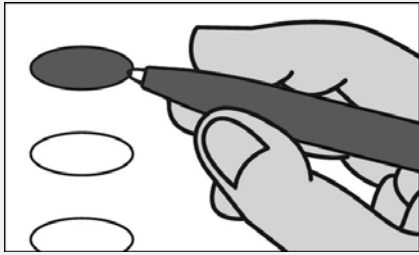

Fill in the oval to the left of the name of your choice. You must blacken the oval completely, and do not make any marks outside of the oval. You do not have to vote in every race.



Do not cross out or erase, or your vote may not count. If you make a mistake or a stray mark, you may ask for a new ballot.

Governor / Lt. Governor
Vote for 1

Carl A. Brunner, Jr.
and
Kevin L. Rhodes, Sr.

L. D. Burkindine
and
Jeremy M. Shifflett

Dan Cox
and
Rob Krop

Ed Hale
and
Tyrone Keys, Jr.

Douglas Larcomb
and
Martina D. Duncan

John A. Myrick
and
Brenda J. Thiam

Michael Oakes
and
Ronald W. Abend

Nancy Jane Taylor
and
Rachel Hannah "Mohawk"
Swift

Shannon Wright
and
Reba A. Hawkins

Comptroller
Vote for 1

Sonya Dunn
Unopposed

Attorney General
Vote for 1

James B. Rutledge, III
Unopposed

Representative in Congress
District 6
Vote for 1

Chris Burnett
 Robin Ficker
 Mariela Roca

State Senator
District 2
Vote for 1

Paul D. Corderman
Unopposed

House of Delegates
District 2A

Vote for up to 2

Dianna Palmer
 William Valentine
 William J. Wivell

County Commissioner

Vote for up to 5

John F. Barr
 Robert Matthew Breeding
 Charles Burkett
 Jeffrey A. Cline
 April M. Compton
 Randy Leatherman
 Curtis W. Reigh
 Kaden Snyder
 Dan Young

Treasurer
Vote for 1

John McElroy
 Seth Wilson

State's Attorney
Vote for 1

Gina M. Cirincion
 Adam Daniel Greivell

Clerk of the Circuit Court
Vote for 1

Kevin R. Tucker
Unopposed

Register of Wills
Vote for 1

Lacy M. Flook
Unopposed

Judge of the Orphans' Court
Vote for up to 3

Paul D. Banister
Unopposed
 Debra Breeding
Unopposed
 Jim Nipps
Unopposed

Vote Both Sides



Sheriff
Vote for 1

- Brian K. Albert**
- Chuckie Johnson**

Republican Central Committee
Vote for up to 9

- Nancy S. Allen**
- Michael E. Barnes**
- Lisa Breeden**
- Matthew R. Claggett**
- James E. Coyle**
- Beth Zentmeyer Harvey**
- Marc Mignogna**
- Joshua Miller**
- Michael Lynn Sprecher, III**
- Deborah Steenburg**
- Mam Malick Thiam**

Board of Education
Vote for up to 3

Non-Partisan Contest

Candidates in this contest may or may not be affiliated with any political party

- Pieter Bickford**
- Alina Chester**
- Darrell E. Evans**
- Mike Guessford**
- Ethan Loewen**
- Robin A. Merchant-Spickler**
- Linda Murray**

End of Ballot



Official Ballot
Gubernatorial Primary Election
June 23, 2026

BS REP 38
023-000

State of Maryland, Washington County
Republican Ballot

Instructions

Making Selections

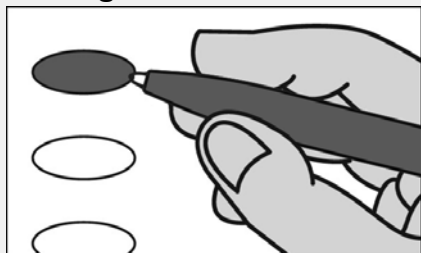

Fill in the oval to the left of the name of your choice. You must blacken the oval completely, and do not make any marks outside of the oval. You do not have to vote in every race.



Do not cross out or erase, or your vote may not count. If you make a mistake or a stray mark, you may ask for a new ballot.

Governor / Lt. Governor
Vote for 1

Carl A. Brunner, Jr.
and
Kevin L. Rhodes, Sr.

L. D. Burkindine
and
Jeremy M. Shifflett

Dan Cox
and
Rob Krop

Ed Hale
and
Tyrone Keys, Jr.

Douglas Larcomb
and
Martina D. Duncan

John A. Myrick
and
Brenda J. Thiam

Michael Oakes
and
Ronald W. Abend

Nancy Jane Taylor
and
Rachel Hannah "Mohawk"
Swift

Shannon Wright
and
Reba A. Hawkins

House of Delegates
District 1C

Vote for 1

Terry Baker
Unopposed

County Commissioner
Vote for up to 5

- John F. Barr
- Robert Matthew Breeding
- Charles Burkett
- Jeffrey A. Cline
- April M. Compton
- Randy Leatherman
- Curtis W. Reigh
- Kaden Snyder
- Dan Young

Treasurer
Vote for 1

- John McElroy
- Seth Wilson

State's Attorney
Vote for 1

- Gina M. Cirincion
- Adam Daniel Greivell

Comptroller
Vote for 1

Sonya Dunn
Unopposed

Clerk of the Circuit Court
Vote for 1

Kevin R. Tucker
Unopposed

Attorney General
Vote for 1

James B. Rutledge, III
Unopposed

Register of Wills
Vote for 1

Lacy M. Flook
Unopposed

Representative in Congress
District 6
Vote for 1

- Chris Burnett
- Robin Ficker
- Mariela Roca

Judge of the Orphans' Court
Vote for up to 3

- Paul D. Banister
Unopposed
- Debra Breeding
Unopposed
- Jim Nipps
Unopposed

State Senator
District 1
Vote for 1

Mike McKay
Unopposed

Vote Both Sides



Sheriff
Vote for 1

- Brian K. Albert**
- Chuckie Johnson**

Republican Central Committee
Vote for up to 9

- Nancy S. Allen**
- Michael E. Barnes**
- Lisa Breeden**
- Matthew R. Claggett**
- James E. Coyle**
- Beth Zentmeyer Harvey**
- Marc Mignogna**
- Joshua Miller**
- Michael Lynn Sprecher, III**
- Deborah Steenburg**
- Mam Malick Thiam**

Board of Education
Vote for up to 3

Non-Partisan Contest

Candidates in this contest may or may not be affiliated with any political party

- Pieter Bickford**
- Alina Chester**
- Darrell E. Evans**
- Mike Guessford**
- Ethan Loewen**
- Robin A. Merchant-Spickler**
- Linda Murray**

End of Ballot



Official Ballot
Gubernatorial Primary Election
June 23, 2026

BS REP 39
024-001

State of Maryland, Washington County
Republican Ballot

Instructions

Making Selections

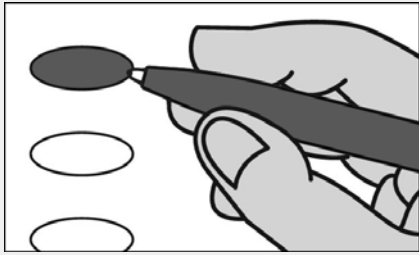

Fill in the oval to the left of the name of your choice. You must blacken the oval completely, and do not make any marks outside of the oval. You do not have to vote in every race.



Do not cross out or erase, or your vote may not count. If you make a mistake or a stray mark, you may ask for a new ballot.

Governor / Lt. Governor
Vote for 1

Carl A. Brunner, Jr.
and
Kevin L. Rhodes, Sr.

L. D. Burkindine
and
Jeremy M. Shifflett

Dan Cox
and
Rob Krop

Ed Hale
and
Tyrone Keys, Jr.

Douglas Larcomb
and
Martina D. Duncan

John A. Myrick
and
Brenda J. Thiam

Michael Oakes
and
Ronald W. Abend

Nancy Jane Taylor
and
Rachel Hannah "Mohawk"
Swift

Shannon Wright
and
Reba A. Hawkins

House of Delegates
District 1C

Vote for 1

Terry Baker
Unopposed

County Commissioner
Vote for up to 5

John F. Barr

Robert Matthew Breeding

Charles Burkett

Jeffrey A. Cline

April M. Compton

Randy Leatherman

Curtis W. Reigh

Kaden Snyder

Dan Young

Treasurer

Vote for 1

John McElroy

Seth Wilson

State's Attorney

Vote for 1

Gina M. Cirincion

Adam Daniel Greivell

Comptroller

Vote for 1

Sonya Dunn
Unopposed

Clerk of the Circuit Court

Vote for 1

Kevin R. Tucker
Unopposed

Attorney General

Vote for 1

James B. Rutledge, III
Unopposed

Register of Wills

Vote for 1

Lacy M. Flook
Unopposed

Representative in Congress
District 6

Vote for 1

Chris Burnett

Robin Ficker

Mariela Roca

Judge of the Orphans' Court

Vote for up to 3

Paul D. Banister
Unopposed

Debra Breeding
Unopposed

Jim Nipps
Unopposed

State Senator
District 1

Vote for 1

Mike McKay
Unopposed

Vote Both Sides



Sheriff
Vote for 1

- Brian K. Albert**
- Chuckie Johnson**

Republican Central Committee
Vote for up to 9

- Nancy S. Allen**
- Michael E. Barnes**
- Lisa Breeden**
- Matthew R. Claggett**
- James E. Coyle**
- Beth Zentmeyer Harvey**
- Marc Mignogna**
- Joshua Miller**
- Michael Lynn Sprecher, III**
- Deborah Steenburg**
- Mam Malick Thiam**

Board of Education
Vote for up to 3

Non-Partisan Contest

Candidates in this contest may or may not be affiliated with any political party

- Pieter Bickford**
- Alina Chester**
- Darrell E. Evans**
- Mike Guessford**
- Ethan Loewen**
- Robin A. Merchant-Spickler**
- Linda Murray**

End of Ballot



Official Ballot
Gubernatorial Primary Election
June 23, 2026

BS REP 40
025-001

State of Maryland, Washington County
Republican Ballot

Instructions

Making Selections

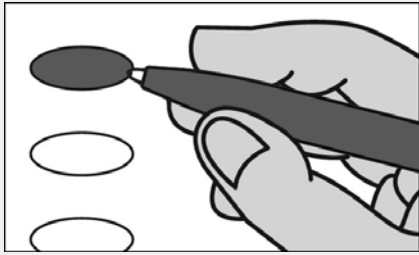

Fill in the oval to the left of the name of your choice. You must blacken the oval completely, and do not make any marks outside of the oval. You do not have to vote in every race.



Do not cross out or erase, or your vote may not count. If you make a mistake or a stray mark, you may ask for a new ballot.

Governor / Lt. Governor
Vote for 1

Carl A. Brunner, Jr.
and
Kevin L. Rhodes, Sr.

L. D. Burkindine
and
Jeremy M. Shifflett

Dan Cox
and
Rob Krop

Ed Hale
and
Tyrone Keys, Jr.

Douglas Larcomb
and
Martina D. Duncan

John A. Myrick
and
Brenda J. Thiam

Michael Oakes
and
Ronald W. Abend

Nancy Jane Taylor
and
Rachel Hannah "Mohawk"
Swift

Shannon Wright
and
Reba A. Hawkins

House of Delegates
District 2B

Vote for 1

Sean Flaherty
Unopposed

County Commissioner
Vote for up to 5

John F. Barr

Robert Matthew Breeding

Charles Burkett

Jeffrey A. Cline

April M. Compton

Randy Leatherman

Curtis W. Reigh

Kaden Snyder

Dan Young

Treasurer

Vote for 1

John McElroy

Seth Wilson

State's Attorney

Vote for 1

Gina M. Cirincion

Adam Daniel Greivell

Comptroller

Vote for 1

Sonya Dunn
Unopposed

Clerk of the Circuit Court

Vote for 1

Kevin R. Tucker
Unopposed

Attorney General

Vote for 1

James B. Rutledge, III
Unopposed

Register of Wills

Vote for 1

Lacy M. Flook
Unopposed

Representative in Congress
District 6

Vote for 1

Chris Burnett

Robin Ficker

Mariela Roca

Judge of the Orphans' Court

Vote for up to 3

Paul D. Banister
Unopposed

Debra Breeding
Unopposed

Jim Nipps
Unopposed

State Senator
District 2

Vote for 1

Paul D. Corderman
Unopposed

Vote Both Sides



Sheriff
Vote for 1

- Brian K. Albert**
- Chuckie Johnson**

Republican Central Committee
Vote for up to 9

- Nancy S. Allen**
- Michael E. Barnes**
- Lisa Breeden**
- Matthew R. Claggett**
- James E. Coyle**
- Beth Zentmeyer Harvey**
- Marc Mignogna**
- Joshua Miller**
- Michael Lynn Sprecher, III**
- Deborah Steenburg**
- Mam Malick Thiam**

Board of Education
Vote for up to 3

Non-Partisan Contest

Candidates in this contest may or may not be affiliated with any political party

- Pieter Bickford**
- Alina Chester**
- Darrell E. Evans**
- Mike Guessford**
- Ethan Loewen**
- Robin A. Merchant-Spickler**
- Linda Murray**

End of Ballot



Official Ballot
Gubernatorial Primary Election
June 23, 2026

BS REP 41
025-002

State of Maryland, Washington County
Republican Ballot

Instructions

Making Selections

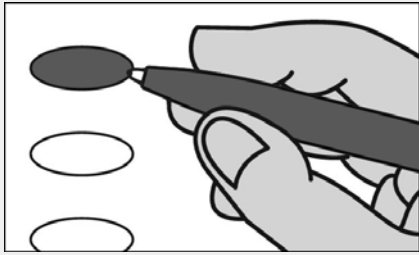

Fill in the oval to the left of the name of your choice. You must blacken the oval completely, and do not make any marks outside of the oval. You do not have to vote in every race.



Do not cross out or erase, or your vote may not count. If you make a mistake or a stray mark, you may ask for a new ballot.

Governor / Lt. Governor
Vote for 1

Carl A. Brunner, Jr.
and
Kevin L. Rhodes, Sr.

L. D. Burkindine
and
Jeremy M. Shifflett

Dan Cox
and
Rob Krop

Ed Hale
and
Tyrone Keys, Jr.

Douglas Larcomb
and
Martina D. Duncan

John A. Myrick
and
Brenda J. Thiam

Michael Oakes
and
Ronald W. Abend

Nancy Jane Taylor
and
Rachel Hannah "Mohawk"
Swift

Shannon Wright
and
Reba A. Hawkins

House of Delegates
District 2B

Vote for 1

Sean Flaherty
Unopposed

County Commissioner
Vote for up to 5

John F. Barr

Robert Matthew Breeding

Charles Burkett

Jeffrey A. Cline

April M. Compton

Randy Leatherman

Curtis W. Reigh

Kaden Snyder

Dan Young

Treasurer

Vote for 1

John McElroy

Seth Wilson

State's Attorney

Vote for 1

Gina M. Cirincion

Adam Daniel Greivell

Comptroller

Vote for 1

Sonya Dunn
Unopposed

Clerk of the Circuit Court

Vote for 1

Kevin R. Tucker
Unopposed

Attorney General

Vote for 1

James B. Rutledge, III
Unopposed

Register of Wills

Vote for 1

Lacy M. Flook
Unopposed

Representative in Congress
District 6

Vote for 1

Chris Burnett

Robin Ficker

Mariela Roca

Judge of the Orphans' Court

Vote for up to 3

Paul D. Banister
Unopposed

Debra Breeding
Unopposed

Jim Nipps
Unopposed

State Senator
District 2

Vote for 1

Paul D. Corderman
Unopposed

Vote Both Sides



Sheriff
Vote for 1

- Brian K. Albert**
- Chuckie Johnson**

Republican Central Committee
Vote for up to 9

- Nancy S. Allen**
- Michael E. Barnes**
- Lisa Breeden**
- Matthew R. Claggett**
- James E. Coyle**
- Beth Zentmeyer Harvey**
- Marc Mignogna**
- Joshua Miller**
- Michael Lynn Sprecher, III**
- Deborah Steenburg**
- Mam Malick Thiam**

Board of Education
Vote for up to 3

Non-Partisan Contest

Candidates in this contest may or may not be affiliated with any political party

- Pieter Bickford**
- Alina Chester**
- Darrell E. Evans**
- Mike Guessford**
- Ethan Loewen**
- Robin A. Merchant-Spickler**
- Linda Murray**

End of Ballot



Official Ballot
Gubernatorial Primary Election
June 23, 2026

BS REP 42
025-003

State of Maryland, Washington County
Republican Ballot

Instructions

Making Selections

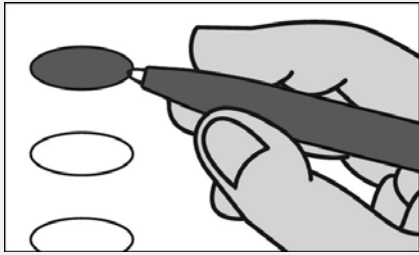

Fill in the oval to the left of the name of your choice. You must blacken the oval completely, and do not make any marks outside of the oval. You do not have to vote in every race.



Do not cross out or erase, or your vote may not count. If you make a mistake or a stray mark, you may ask for a new ballot.

Governor / Lt. Governor
Vote for 1

Carl A. Brunner, Jr.
 and
Kevin L. Rhodes, Sr.

L. D. Burkindine
 and
Jeremy M. Shifflett

Dan Cox
 and
Rob Krop

Ed Hale
 and
Tyrone Keys, Jr.

Douglas Larcomb
 and
Martina D. Duncan

John A. Myrick
 and
Brenda J. Thiam

Michael Oakes
 and
Ronald W. Abend

Nancy Jane Taylor
 and
Rachel Hannah "Mohawk" Swift

Shannon Wright
 and
Reba A. Hawkins

House of Delegates
District 2B

Vote for 1

Sean Flaherty
 Unopposed

County Commissioner
Vote for up to 5

John F. Barr

Robert Matthew Breeding

Charles Burkett

Jeffrey A. Cline

April M. Compton

Randy Leatherman

Curtis W. Reigh

Kaden Snyder

Dan Young

Treasurer

Vote for 1

John McElroy

Seth Wilson

State's Attorney

Vote for 1

Gina M. Cirincion

Adam Daniel Greivell

Comptroller

Vote for 1

Sonya Dunn
 Unopposed

Clerk of the Circuit Court

Vote for 1

Kevin R. Tucker
 Unopposed

Attorney General

Vote for 1

James B. Rutledge, III
 Unopposed

Register of Wills

Vote for 1

Lacy M. Flook
 Unopposed

Representative in Congress
District 6

Vote for 1

Chris Burnett

Robin Ficker

Mariela Roca

Judge of the Orphans' Court

Vote for up to 3

Paul D. Banister
 Unopposed

Debra Breeding
 Unopposed

Jim Nipps
 Unopposed

State Senator
District 2

Vote for 1

Paul D. Corderman
 Unopposed

Vote Both Sides



Sheriff
Vote for 1

- Brian K. Albert**
- Chuckie Johnson**

Republican Central Committee
Vote for up to 9

- Nancy S. Allen**
- Michael E. Barnes**
- Lisa Breeden**
- Matthew R. Claggett**
- James E. Coyle**
- Beth Zentmeyer Harvey**
- Marc Mignogna**
- Joshua Miller**
- Michael Lynn Sprecher, III**
- Deborah Steenburg**
- Mam Malick Thiam**

Board of Education
Vote for up to 3

Non-Partisan Contest

Candidates in this contest may or may not be affiliated with any political party

- Pieter Bickford**
- Alina Chester**
- Darrell E. Evans**
- Mike Guessford**
- Ethan Loewen**
- Robin A. Merchant-Spickler**
- Linda Murray**

End of Ballot



Official Ballot
Gubernatorial Primary Election
June 23, 2026

BS REP 43
026-001

State of Maryland, Washington County
Republican Ballot

Instructions

Making Selections

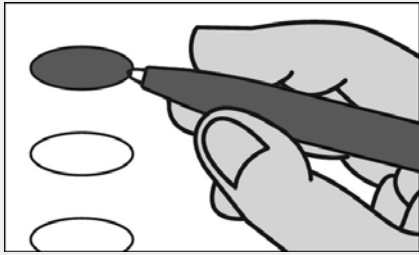

Fill in the oval to the left of the name of your choice. You must blacken the oval completely, and do not make any marks outside of the oval. You do not have to vote in every race.



Do not cross out or erase, or your vote may not count. If you make a mistake or a stray mark, you may ask for a new ballot.

Governor / Lt. Governor
Vote for 1

Carl A. Brunner, Jr.
and
Kevin L. Rhodes, Sr.

L. D. Burkindine
and
Jeremy M. Shifflett

Dan Cox
and
Rob Krop

Ed Hale
and
Tyrone Keys, Jr.

Douglas Larcomb
and
Martina D. Duncan

John A. Myrick
and
Brenda J. Thiam

Michael Oakes
and
Ronald W. Abend

Nancy Jane Taylor
and
Rachel Hannah "Mohawk"
Swift

Shannon Wright
and
Reba A. Hawkins

House of Delegates
District 1C

Vote for 1

Terry Baker
Unopposed

County Commissioner
Vote for up to 5

John F. Barr

Robert Matthew Breeding

Charles Burkett

Jeffrey A. Cline

April M. Compton

Randy Leatherman

Curtis W. Reigh

Kaden Snyder

Dan Young

Treasurer

Vote for 1

John McElroy

Seth Wilson

State's Attorney

Vote for 1

Gina M. Cirincion

Adam Daniel Greivell

Comptroller

Vote for 1

Sonya Dunn
Unopposed

Clerk of the Circuit Court

Vote for 1

Kevin R. Tucker
Unopposed

Attorney General

Vote for 1

James B. Rutledge, III
Unopposed

Register of Wills

Vote for 1

Lacy M. Flook
Unopposed

Representative in Congress
District 6

Vote for 1

Chris Burnett

Robin Ficker

Mariela Roca

Judge of the Orphans' Court

Vote for up to 3

Paul D. Banister
Unopposed

Debra Breeding
Unopposed

Jim Nipps
Unopposed

State Senator
District 1

Vote for 1

Mike McKay
Unopposed

Vote Both Sides



Sheriff
Vote for 1

- Brian K. Albert**
- Chuckie Johnson**

Republican Central Committee
Vote for up to 9

- Nancy S. Allen**
- Michael E. Barnes**
- Lisa Breeden**
- Matthew R. Claggett**
- James E. Coyle**
- Beth Zentmeyer Harvey**
- Marc Mignogna**
- Joshua Miller**
- Michael Lynn Sprecher, III**
- Deborah Steenburg**
- Mam Malick Thiam**

Board of Education
Vote for up to 3

Non-Partisan Contest

Candidates in this contest may or may not be affiliated with any political party

- Pieter Bickford**
- Alina Chester**
- Darrell E. Evans**
- Mike Guessford**
- Ethan Loewen**
- Robin A. Merchant-Spickler**
- Linda Murray**

End of Ballot



Official Ballot
Gubernatorial Primary Election
June 23, 2026

BS REP 44
026-002

State of Maryland, Washington County
Republican Ballot

Instructions

Making Selections

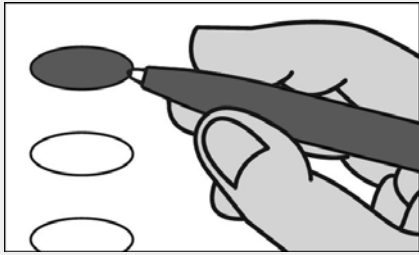

Fill in the oval to the left of the name of your choice. You must blacken the oval completely, and do not make any marks outside of the oval. You do not have to vote in every race.



Do not cross out or erase, or your vote may not count. If you make a mistake or a stray mark, you may ask for a new ballot.

Governor / Lt. Governor
Vote for 1

Carl A. Brunner, Jr.
and
Kevin L. Rhodes, Sr.

L. D. Burkindine
and
Jeremy M. Shifflett

Dan Cox
and
Rob Krop

Ed Hale
and
Tyrone Keys, Jr.

Douglas Larcomb
and
Martina D. Duncan

John A. Myrick
and
Brenda J. Thiam

Michael Oakes
and
Ronald W. Abend

Nancy Jane Taylor
and
Rachel Hannah "Mohawk"
Swift

Shannon Wright
and
Reba A. Hawkins

House of Delegates
District 1C

Vote for 1

Terry Baker
Unopposed

County Commissioner
Vote for up to 5

John F. Barr

Robert Matthew Breeding

Charles Burkett

Jeffrey A. Cline

April M. Compton

Randy Leatherman

Curtis W. Reigh

Kaden Snyder

Dan Young

Treasurer

Vote for 1

John McElroy

Seth Wilson

State's Attorney

Vote for 1

Gina M. Cirincion

Adam Daniel Greivell

Comptroller

Vote for 1

Sonya Dunn
Unopposed

Clerk of the Circuit Court

Vote for 1

Kevin R. Tucker
Unopposed

Attorney General

Vote for 1

James B. Rutledge, III
Unopposed

Register of Wills

Vote for 1

Lacy M. Flook
Unopposed

Representative in Congress
District 6

Vote for 1

Chris Burnett

Robin Ficker

Mariela Roca

Judge of the Orphans' Court

Vote for up to 3

Paul D. Banister
Unopposed

Debra Breeding
Unopposed

Jim Nipps
Unopposed

State Senator
District 1

Vote for 1

Mike McKay
Unopposed

Vote Both Sides



Sheriff
Vote for 1

- Brian K. Albert**
- Chuckie Johnson**

Republican Central Committee
Vote for up to 9

- Nancy S. Allen**
- Michael E. Barnes**
- Lisa Breeden**
- Matthew R. Claggett**
- James E. Coyle**
- Beth Zentmeyer Harvey**
- Marc Mignogna**
- Joshua Miller**
- Michael Lynn Sprecher, III**
- Deborah Steenburg**
- Mam Malick Thiam**

Board of Education
Vote for up to 3

Non-Partisan Contest

Candidates in this contest may or may not be affiliated with any political party

- Pieter Bickford**
- Alina Chester**
- Darrell E. Evans**
- Mike Guessford**
- Ethan Loewen**
- Robin A. Merchant-Spickler**
- Linda Murray**

End of Ballot



Official Ballot
Gubernatorial Primary Election
June 23, 2026

BS REP 45
027-001

State of Maryland, Washington County
Republican Ballot

Instructions

Making Selections

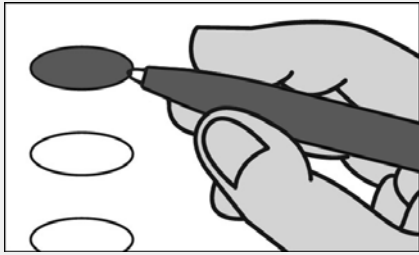

Fill in the oval to the left of the name of your choice. You must blacken the oval completely, and do not make any marks outside of the oval. You do not have to vote in every race.



Do not cross out or erase, or your vote may not count. If you make a mistake or a stray mark, you may ask for a new ballot.

Governor / Lt. Governor
Vote for 1

Carl A. Brunner, Jr.
 and
Kevin L. Rhodes, Sr.

L. D. Burkindine
 and
Jeremy M. Shifflett

Dan Cox
 and
Rob Krop

Ed Hale
 and
Tyrone Keys, Jr.

Douglas Larcomb
 and
Martina D. Duncan

John A. Myrick
 and
Brenda J. Thiam

Michael Oakes
 and
Ronald W. Abend

Nancy Jane Taylor
 and
Rachel Hannah "Mohawk" Swift

Shannon Wright
 and
Reba A. Hawkins

Comptroller
Vote for 1

Sonya Dunn
 Unopposed

Attorney General
Vote for 1

James B. Rutledge, III
 Unopposed

Representative in Congress
District 6
Vote for 1

Chris Burnett

Robin Ficker

Mariela Roca

State Senator
District 2
Vote for 1

Paul D. Corderman
 Unopposed

House of Delegates
District 2A

Vote for up to 2

Dianna Palmer

William Valentine

William J. Wivell

County Commissioner

Vote for up to 5

John F. Barr

Robert Matthew Breeding

Charles Burkett

Jeffrey A. Cline

April M. Compton

Randy Leatherman

Curtis W. Reigh

Kaden Snyder

Dan Young

Treasurer
Vote for 1

John McElroy

Seth Wilson

State's Attorney
Vote for 1

Gina M. Cirincion

Adam Daniel Greivell

Clerk of the Circuit Court
Vote for 1

Kevin R. Tucker
 Unopposed

Register of Wills
Vote for 1

Lacy M. Flook
 Unopposed

Judge of the Orphans' Court
Vote for up to 3

Paul D. Banister
 Unopposed

Debra Breeding
 Unopposed

Jim Nipps
 Unopposed

Vote Both Sides



Sheriff
Vote for 1

- Brian K. Albert**
- Chuckie Johnson**

Republican Central Committee
Vote for up to 9

- Nancy S. Allen**
- Michael E. Barnes**
- Lisa Breeden**
- Matthew R. Claggett**
- James E. Coyle**
- Beth Zentmeyer Harvey**
- Marc Mignogna**
- Joshua Miller**
- Michael Lynn Sprecher, III**
- Deborah Steenburg**
- Mam Malick Thiam**

Board of Education
Vote for up to 3

Non-Partisan Contest

Candidates in this contest may or may not be affiliated with any political party

- Pieter Bickford**
- Alina Chester**
- Darrell E. Evans**
- Mike Guessford**
- Ethan Loewen**
- Robin A. Merchant-Spickler**
- Linda Murray**

End of Ballot



Official Ballot
Gubernatorial Primary Election
June 23, 2026

BS REP 46
027-002

State of Maryland, Washington County
Republican Ballot

Instructions

Making Selections

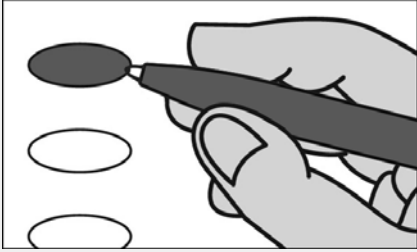

Fill in the oval to the left of the name of your choice. You must blacken the oval completely, and do not make any marks outside of the oval. You do not have to vote in every race.



Do not cross out or erase, or your vote may not count. If you make a mistake or a stray mark, you may ask for a new ballot.

Governor / Lt. Governor
Vote for 1

Carl A. Brunner, Jr.
and
Kevin L. Rhodes, Sr.

L. D. Burkindine
and
Jeremy M. Shifflett

Dan Cox
and
Rob Krop

Ed Hale
and
Tyrone Keys, Jr.

Douglas Larcomb
and
Martina D. Duncan

John A. Myrick
and
Brenda J. Thiam

Michael Oakes
and
Ronald W. Abend

Nancy Jane Taylor
and
Rachel Hannah "Mohawk"
Swift

Shannon Wright
and
Reba A. Hawkins

Comptroller
Vote for 1

Sonya Dunn
Unopposed

Attorney General
Vote for 1

James B. Rutledge, III
Unopposed

Representative in Congress
District 6
Vote for 1

Chris Burnett
 Robin Ficker
 Mariela Roca

State Senator
District 2
Vote for 1

Paul D. Corderman
Unopposed

House of Delegates
District 2A

Vote for up to 2

Dianna Palmer
 William Valentine
 William J. Wivell

County Commissioner
Vote for up to 5

John F. Barr
 Robert Matthew Breeding
 Charles Burkett
 Jeffrey A. Cline
 April M. Compton
 Randy Leatherman
 Curtis W. Reigh
 Kaden Snyder
 Dan Young

Treasurer
Vote for 1

John McElroy
 Seth Wilson

State's Attorney
Vote for 1

Gina M. Cirincion
 Adam Daniel Greivell

Clerk of the Circuit Court
Vote for 1

Kevin R. Tucker
Unopposed

Register of Wills
Vote for 1

Lacy M. Flook
Unopposed

Judge of the Orphans' Court
Vote for up to 3

Paul D. Banister
Unopposed
 Debra Breeding
Unopposed
 Jim Nipps
Unopposed

Vote Both Sides



Sheriff
Vote for 1

- Brian K. Albert**
- Chuckie Johnson**

Republican Central Committee
Vote for up to 9

- Nancy S. Allen**
- Michael E. Barnes**
- Lisa Breeden**
- Matthew R. Claggett**
- James E. Coyle**
- Beth Zentmeyer Harvey**
- Marc Mignogna**
- Joshua Miller**
- Michael Lynn Sprecher, III**
- Deborah Steenburg**
- Mam Malick Thiam**

Board of Education
Vote for up to 3

Non-Partisan Contest

Candidates in this contest may or may not be affiliated with any political party

- Pieter Bickford**
- Alina Chester**
- Darrell E. Evans**
- Mike Guessford**
- Ethan Loewen**
- Robin A. Merchant-Spickler**
- Linda Murray**

End of Ballot



**Official Ballot
Gubernatorial Primary Election
June 23, 2026**

**BS REP 47
027-003**

**State of Maryland, Washington County
Republican Ballot**

Instructions

Making Selections

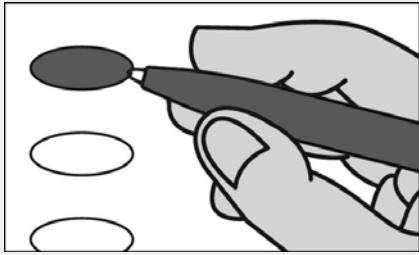

Fill in the oval to the left of the name of your choice. You must blacken the oval completely, and do not make any marks outside of the oval. You do not have to vote in every race.



Do not cross out or erase, or your vote may not count. If you make a mistake or a stray mark, you may ask for a new ballot.

**Governor / Lt. Governor
Vote for 1**

**Carl A. Brunner, Jr.
and
Kevin L. Rhodes, Sr.**

**L. D. Burkindine
and
Jeremy M. Shifflett**

**Dan Cox
and
Rob Krop**

**Ed Hale
and
Tyrone Keys, Jr.**

**Douglas Larcomb
and
Martina D. Duncan**

**John A. Myrick
and
Brenda J. Thiam**

**Michael Oakes
and
Ronald W. Abend**

**Nancy Jane Taylor
and
Rachel Hannah "Mohawk"
Swift**

**Shannon Wright
and
Reba A. Hawkins**

**House of Delegates
District 1C**

Vote for 1

**Terry Baker
Unopposed**

**County Commissioner
Vote for up to 5**

John F. Barr

Robert Matthew Breeding

Charles Burkett

Jeffrey A. Cline

April M. Compton

Randy Leatherman

Curtis W. Reigh

Kaden Snyder

Dan Young

Treasurer

Vote for 1

John McElroy

Seth Wilson

State's Attorney

Vote for 1

Gina M. Cirincion

Adam Daniel Greivell

Comptroller

Vote for 1

**Sonya Dunn
Unopposed**

Clerk of the Circuit Court

Vote for 1

**Kevin R. Tucker
Unopposed**

Attorney General

Vote for 1

**James B. Rutledge, III
Unopposed**

Register of Wills

Vote for 1

**Lacy M. Flook
Unopposed**

**Representative in Congress
District 6**

Vote for 1

Chris Burnett

Robin Ficker

Mariela Roca

Judge of the Orphans' Court

Vote for up to 3

**Paul D. Banister
Unopposed**

**Debra Breeding
Unopposed**

**Jim Nipps
Unopposed**

**State Senator
District 1**

Vote for 1

**Mike McKay
Unopposed**

Vote Both Sides



Sheriff
Vote for 1

- Brian K. Albert**
- Chuckie Johnson**

Republican Central Committee
Vote for up to 9

- Nancy S. Allen**
- Michael E. Barnes**
- Lisa Breeden**
- Matthew R. Claggett**
- James E. Coyle**
- Beth Zentmeyer Harvey**
- Marc Mignogna**
- Joshua Miller**
- Michael Lynn Sprecher, III**
- Deborah Steenburg**
- Mam Malick Thiam**

Board of Education
Vote for up to 3

Non-Partisan Contest

Candidates in this contest may or may not be affiliated with any political party

- Pieter Bickford**
- Alina Chester**
- Darrell E. Evans**
- Mike Guessford**
- Ethan Loewen**
- Robin A. Merchant-Spickler**
- Linda Murray**

End of Ballot



Official Ballot
Gubernatorial Primary Election
June 23, 2026

BS NON 1
001-000

State of Maryland, Washington County
Non-Partisan Ballot

Instructions

Making Selections

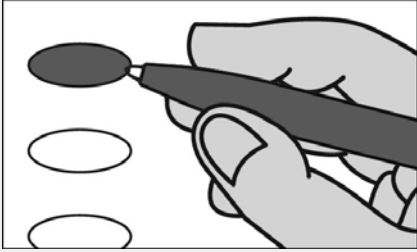

Fill in the oval to the left of the name of your choice. You must blacken the oval completely, and do not make any marks outside of the oval. You do not have to vote in every race.



Do not cross out or erase, or your vote may not count. If you make a mistake or a stray mark, you may ask for a new ballot.

**Board of Education
Vote for up to 3**

Non-Partisan Contest

Candidates in this contest may or may not be affiliated with any political party

- Pieter Bickford
- Alina Chester
- Darrell E. Evans
- Mike Guessford
- Ethan Loewen
- Robin A. Merchant-Spickler
- Linda Murray

End of Ballot





Official Ballot
Gubernatorial Primary Election
June 23, 2026

BS NON 2
002-001

State of Maryland, Washington County
Non-Partisan Ballot

Instructions

Making Selections

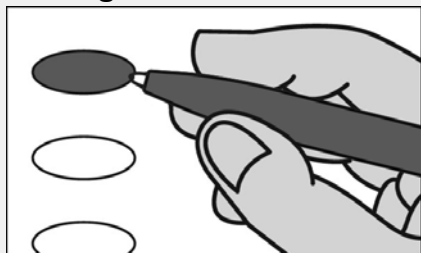

Fill in the oval to the left of the name of your choice. You must blacken the oval completely, and do not make any marks outside of the oval. You do not have to vote in every race.



Do not cross out or erase, or your vote may not count. If you make a mistake or a stray mark, you may ask for a new ballot.

**Board of Education
Vote for up to 3**

Non-Partisan Contest

Candidates in this contest may or may not be affiliated with any political party

- Pieter Bickford
- Alina Chester
- Darrell E. Evans
- Mike Guessford
- Ethan Loewen
- Robin A. Merchant-Spickler
- Linda Murray

End of Ballot





Official Ballot
Gubernatorial Primary Election
June 23, 2026

BS NON 3
002-002

State of Maryland, Washington County
Non-Partisan Ballot

Instructions

Making Selections

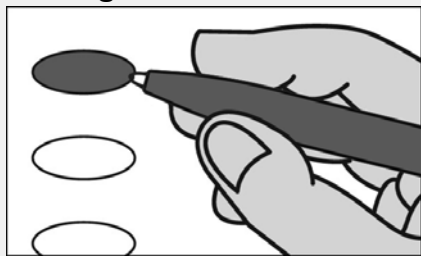

Fill in the oval to the left of the name of your choice. You must blacken the oval completely, and do not make any marks outside of the oval. You do not have to vote in every race.



Do not cross out or erase, or your vote may not count. If you make a mistake or a stray mark, you may ask for a new ballot.

Board of Education
Vote for up to 3

Non-Partisan Contest

Candidates in this contest may or may not be affiliated with any political party

- Pieter Bickford
- Alina Chester
- Darrell E. Evans
- Mike Guessford
- Ethan Loewen
- Robin A. Merchant-Spickler
- Linda Murray

End of Ballot





Official Ballot
Gubernatorial Primary Election
June 23, 2026

BS NON 4
003-001

State of Maryland, Washington County
Non-Partisan Ballot

Instructions

Making Selections

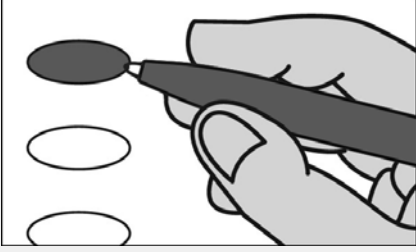

Fill in the oval to the left of the name of your choice. You must blacken the oval completely, and do not make any marks outside of the oval. You do not have to vote in every race.



Do not cross out or erase, or your vote may not count. If you make a mistake or a stray mark, you may ask for a new ballot.

**Board of Education
Vote for up to 3**

Non-Partisan Contest

Candidates in this contest may or may not be affiliated with any political party

- Pieter Bickford
- Alina Chester
- Darrell E. Evans
- Mike Guessford
- Ethan Loewen
- Robin A. Merchant-Spickler
- Linda Murray

End of Ballot





Official Ballot
Gubernatorial Primary Election
June 23, 2026

BS NON 5
003-002

State of Maryland, Washington County
Non-Partisan Ballot

Instructions

Making Selections

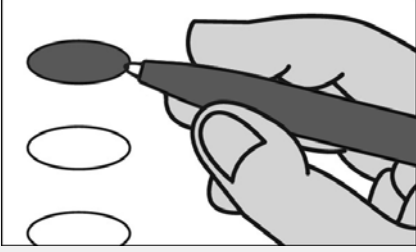

Fill in the oval to the left of the name of your choice. You must blacken the oval completely, and do not make any marks outside of the oval. You do not have to vote in every race.



Do not cross out or erase, or your vote may not count. If you make a mistake or a stray mark, you may ask for a new ballot.

Board of Education
Vote for up to 3

Non-Partisan Contest

Candidates in this contest may or may not be affiliated with any political party

- Pieter Bickford
- Alina Chester
- Darrell E. Evans
- Mike Guessford
- Ethan Loewen
- Robin A. Merchant-Spickler
- Linda Murray

End of Ballot





Official Ballot
Gubernatorial Primary Election
June 23, 2026

BS NON 6
004-000

State of Maryland, Washington County
Non-Partisan Ballot

Instructions

Making Selections

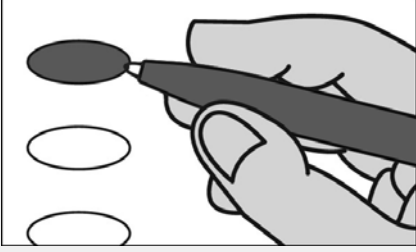

Fill in the oval to the left of the name of your choice. You must blacken the oval completely, and do not make any marks outside of the oval. You do not have to vote in every race.



Do not cross out or erase, or your vote may not count. If you make a mistake or a stray mark, you may ask for a new ballot.

**Board of Education
Vote for up to 3**

Non-Partisan Contest

Candidates in this contest may or may not be affiliated with any political party

- Pieter Bickford
- Alina Chester
- Darrell E. Evans
- Mike Guessford
- Ethan Loewen
- Robin A. Merchant-Spickler
- Linda Murray

End of Ballot





Official Ballot
Gubernatorial Primary Election
June 23, 2026

BS NON 7
005-000

State of Maryland, Washington County
Non-Partisan Ballot

Instructions

Making Selections

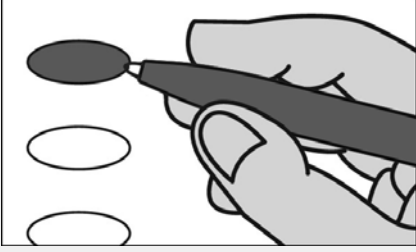

Fill in the oval to the left of the name of your choice. You must blacken the oval completely, and do not make any marks outside of the oval. You do not have to vote in every race.



Do not cross out or erase, or your vote may not count. If you make a mistake or a stray mark, you may ask for a new ballot.

Board of Education
Vote for up to 3

Non-Partisan Contest

Candidates in this contest may or may not be affiliated with any political party

- Pieter Bickford
- Alina Chester
- Darrell E. Evans
- Mike Guessford
- Ethan Loewen
- Robin A. Merchant-Spickler
- Linda Murray

End of Ballot





Official Ballot
Gubernatorial Primary Election
June 23, 2026

BS NON 8
006-000

State of Maryland, Washington County
Non-Partisan Ballot

Instructions

Making Selections

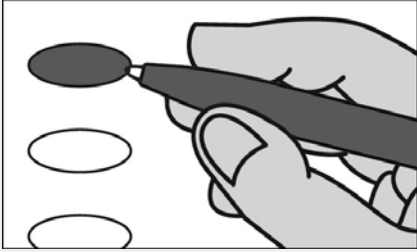

Fill in the oval to the left of the name of your choice. You must blacken the oval completely, and do not make any marks outside of the oval. You do not have to vote in every race.



Do not cross out or erase, or your vote may not count. If you make a mistake or a stray mark, you may ask for a new ballot.

**Board of Education
Vote for up to 3**

Non-Partisan Contest

Candidates in this contest may or may not be affiliated with any political party

- Pieter Bickford
- Alina Chester
- Darrell E. Evans
- Mike Guessford
- Ethan Loewen
- Robin A. Merchant-Spickler
- Linda Murray

End of Ballot





Official Ballot
Gubernatorial Primary Election
June 23, 2026

BS NON 9
007-001

State of Maryland, Washington County
Non-Partisan Ballot

Instructions

Making Selections

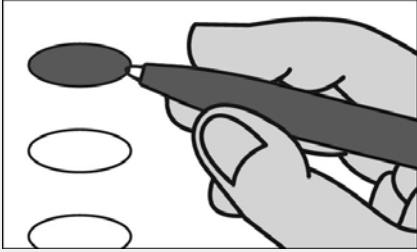

Fill in the oval to the left of the name of your choice. You must blacken the oval completely, and do not make any marks outside of the oval. You do not have to vote in every race.



Do not cross out or erase, or your vote may not count. If you make a mistake or a stray mark, you may ask for a new ballot.

**Board of Education
Vote for up to 3**

Non-Partisan Contest

Candidates in this contest may or may not be affiliated with any political party

- Pieter Bickford
- Alina Chester
- Darrell E. Evans
- Mike Guessford
- Ethan Loewen
- Robin A. Merchant-Spickler
- Linda Murray

End of Ballot





Official Ballot
Gubernatorial Primary Election
June 23, 2026

BS NON 10
007-002

State of Maryland, Washington County
Non-Partisan Ballot

Instructions

Making Selections

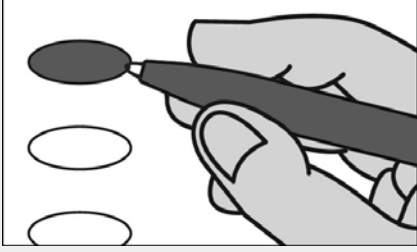

Fill in the oval to the left of the name of your choice. You must blacken the oval completely, and do not make any marks outside of the oval. You do not have to vote in every race.



Do not cross out or erase, or your vote may not count. If you make a mistake or a stray mark, you may ask for a new ballot.

**Board of Education
Vote for up to 3**

Non-Partisan Contest

Candidates in this contest may or may not be affiliated with any political party

- Pieter Bickford
- Alina Chester
- Darrell E. Evans
- Mike Guessford
- Ethan Loewen
- Robin A. Merchant-Spickler
- Linda Murray

End of Ballot





Official Ballot
Gubernatorial Primary Election
June 23, 2026

BS NON 11
008-000

State of Maryland, Washington County
Non-Partisan Ballot

Instructions

Making Selections

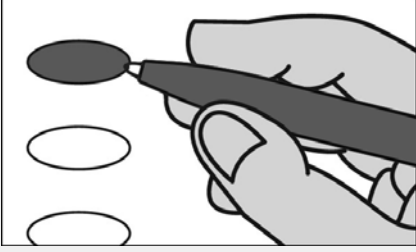

Fill in the oval to the left of the name of your choice. You must blacken the oval completely, and do not make any marks outside of the oval. You do not have to vote in every race.



Do not cross out or erase, or your vote may not count. If you make a mistake or a stray mark, you may ask for a new ballot.

**Board of Education
Vote for up to 3**

Non-Partisan Contest

Candidates in this contest may or may not be affiliated with any political party

- Pieter Bickford
- Alina Chester
- Darrell E. Evans
- Mike Guessford
- Ethan Loewen
- Robin A. Merchant-Spickler
- Linda Murray

End of Ballot





Official Ballot
Gubernatorial Primary Election
June 23, 2026

BS NON 12
009-000

State of Maryland, Washington County
Non-Partisan Ballot

Instructions

Making Selections

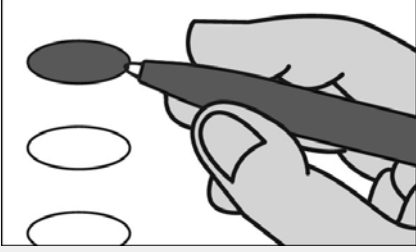

Fill in the oval to the left of the name of your choice. You must blacken the oval completely, and do not make any marks outside of the oval. You do not have to vote in every race.



Do not cross out or erase, or your vote may not count. If you make a mistake or a stray mark, you may ask for a new ballot.

**Board of Education
Vote for up to 3**

Non-Partisan Contest

Candidates in this contest may or may not be affiliated with any political party

- Pieter Bickford
- Alina Chester
- Darrell E. Evans
- Mike Guessford
- Ethan Loewen
- Robin A. Merchant-Spickler
- Linda Murray

End of Ballot





Official Ballot
Gubernatorial Primary Election
June 23, 2026

BS NON 13
010-001

State of Maryland, Washington County
Non-Partisan Ballot

Instructions

Making Selections

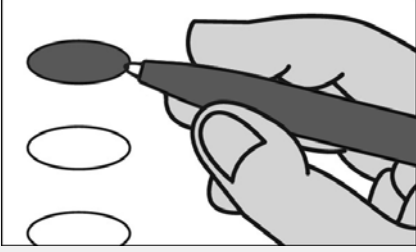

Fill in the oval to the left of the name of your choice. You must blacken the oval completely, and do not make any marks outside of the oval. You do not have to vote in every race.



Do not cross out or erase, or your vote may not count. If you make a mistake or a stray mark, you may ask for a new ballot.

**Board of Education
Vote for up to 3**

Non-Partisan Contest

Candidates in this contest may or may not be affiliated with any political party

- Pieter Bickford
- Alina Chester
- Darrell E. Evans
- Mike Guessford
- Ethan Loewen
- Robin A. Merchant-Spickler
- Linda Murray

End of Ballot





Official Ballot
Gubernatorial Primary Election
June 23, 2026

BS NON 14
010-002

State of Maryland, Washington County
Non-Partisan Ballot

Instructions

Making Selections

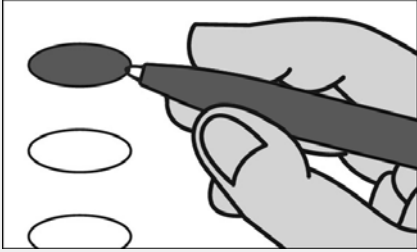

Fill in the oval to the left of the name of your choice. You must blacken the oval completely, and do not make any marks outside of the oval. You do not have to vote in every race.



Do not cross out or erase, or your vote may not count. If you make a mistake or a stray mark, you may ask for a new ballot.

**Board of Education
Vote for up to 3**

Non-Partisan Contest

Candidates in this contest may or may not be affiliated with any political party

- Pieter Bickford
- Alina Chester
- Darrell E. Evans
- Mike Guessford
- Ethan Loewen
- Robin A. Merchant-Spickler
- Linda Murray

End of Ballot





Official Ballot
Gubernatorial Primary Election
June 23, 2026

BS NON 15
010-003

State of Maryland, Washington County
Non-Partisan Ballot

Instructions

Making Selections

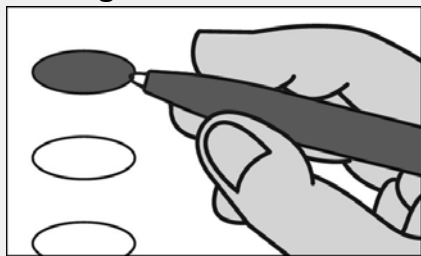

Fill in the oval to the left of the name of your choice. You must blacken the oval completely, and do not make any marks outside of the oval. You do not have to vote in every race.



Do not cross out or erase, or your vote may not count. If you make a mistake or a stray mark, you may ask for a new ballot.

**Board of Education
Vote for up to 3**

Non-Partisan Contest

Candidates in this contest may or may not be affiliated with any political party

- Pieter Bickford
- Alina Chester
- Darrell E. Evans
- Mike Guessford
- Ethan Loewen
- Robin A. Merchant-Spickler
- Linda Murray

End of Ballot





Official Ballot
Gubernatorial Primary Election
June 23, 2026

BS NON 16
010-004

State of Maryland, Washington County
Non-Partisan Ballot

Instructions

Making Selections

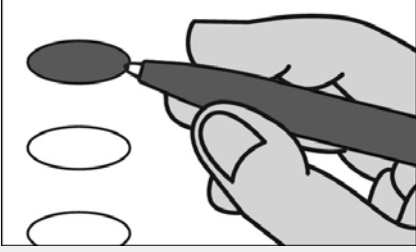

Fill in the oval to the left of the name of your choice. You must blacken the oval completely, and do not make any marks outside of the oval. You do not have to vote in every race.



Do not cross out or erase, or your vote may not count. If you make a mistake or a stray mark, you may ask for a new ballot.

Board of Education
Vote for up to 3

Non-Partisan Contest

Candidates in this contest may or may not be affiliated with any political party

- Pieter Bickford
- Alina Chester
- Darrell E. Evans
- Mike Guessford
- Ethan Loewen
- Robin A. Merchant-Spickler
- Linda Murray

End of Ballot





Official Ballot
Gubernatorial Primary Election
June 23, 2026

BS NON 17
010-005

State of Maryland, Washington County
Non-Partisan Ballot

Instructions

Making Selections

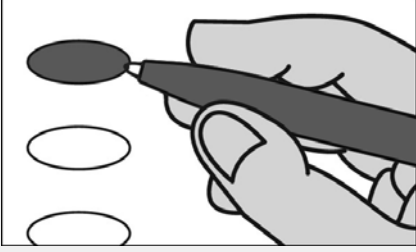

Fill in the oval to the left of the name of your choice. You must blacken the oval completely, and do not make any marks outside of the oval. You do not have to vote in every race.



Do not cross out or erase, or your vote may not count. If you make a mistake or a stray mark, you may ask for a new ballot.

**Board of Education
Vote for up to 3**

Non-Partisan Contest

Candidates in this contest may or may not be affiliated with any political party

- Pieter Bickford
- Alina Chester
- Darrell E. Evans
- Mike Guessford
- Ethan Loewen
- Robin A. Merchant-Spickler
- Linda Murray

End of Ballot





Official Ballot
Gubernatorial Primary Election
June 23, 2026

BS NON 18
011-001

State of Maryland, Washington County
Non-Partisan Ballot

Instructions

Making Selections

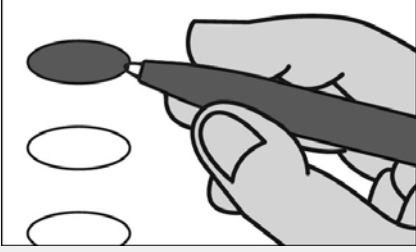

Fill in the oval to the left of the name of your choice. You must blacken the oval completely, and do not make any marks outside of the oval. You do not have to vote in every race.



Do not cross out or erase, or your vote may not count. If you make a mistake or a stray mark, you may ask for a new ballot.

**Board of Education
Vote for up to 3**

Non-Partisan Contest

Candidates in this contest may or may not be affiliated with any political party

- Pieter Bickford
- Alina Chester
- Darrell E. Evans
- Mike Guessford
- Ethan Loewen
- Robin A. Merchant-Spickler
- Linda Murray

End of Ballot





Official Ballot
Gubernatorial Primary Election
June 23, 2026

BS NON 19
011-002

State of Maryland, Washington County
Non-Partisan Ballot

Instructions

Making Selections

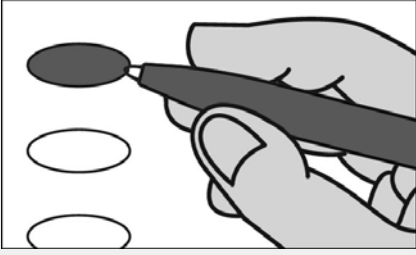

Fill in the oval to the left of the name of your choice. You must blacken the oval completely, and do not make any marks outside of the oval. You do not have to vote in every race.



Do not cross out or erase, or your vote may not count. If you make a mistake or a stray mark, you may ask for a new ballot.

**Board of Education
Vote for up to 3**

Non-Partisan Contest

Candidates in this contest may or may not be affiliated with any political party

- Pieter Bickford
- Alina Chester
- Darrell E. Evans
- Mike Guessford
- Ethan Loewen
- Robin A. Merchant-Spickler
- Linda Murray

End of Ballot





Official Ballot
Gubernatorial Primary Election
June 23, 2026

BS NON 20
012-000

State of Maryland, Washington County
Non-Partisan Ballot

Instructions

Making Selections

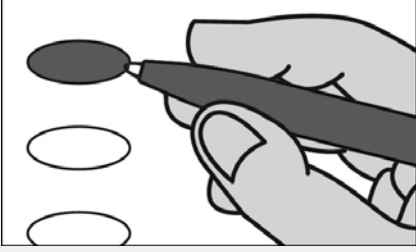

Fill in the oval to the left of the name of your choice. You must blacken the oval completely, and do not make any marks outside of the oval. You do not have to vote in every race.



Do not cross out or erase, or your vote may not count. If you make a mistake or a stray mark, you may ask for a new ballot.

**Board of Education
Vote for up to 3**

Non-Partisan Contest

Candidates in this contest may or may not be affiliated with any political party

- Pieter Bickford
- Alina Chester
- Darrell E. Evans
- Mike Guessford
- Ethan Loewen
- Robin A. Merchant-Spickler
- Linda Murray

End of Ballot





Official Ballot
Gubernatorial Primary Election
June 23, 2026

BS NON 21
013-001

State of Maryland, Washington County
Non-Partisan Ballot

Instructions

Making Selections

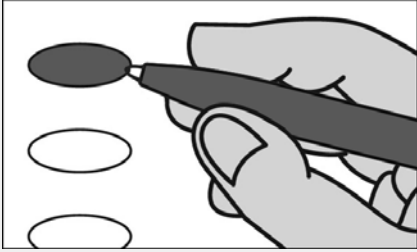

Fill in the oval to the left of the name of your choice. You must blacken the oval completely, and do not make any marks outside of the oval. You do not have to vote in every race.



Do not cross out or erase, or your vote may not count. If you make a mistake or a stray mark, you may ask for a new ballot.

Board of Education
Vote for up to 3

Non-Partisan Contest

Candidates in this contest may or may not be affiliated with any political party

- Pieter Bickford
- Alina Chester
- Darrell E. Evans
- Mike Guessford
- Ethan Loewen
- Robin A. Merchant-Spickler
- Linda Murray

End of Ballot





Official Ballot
Gubernatorial Primary Election
June 23, 2026

BS NON 22
013-002

State of Maryland, Washington County
Non-Partisan Ballot

Instructions

Making Selections

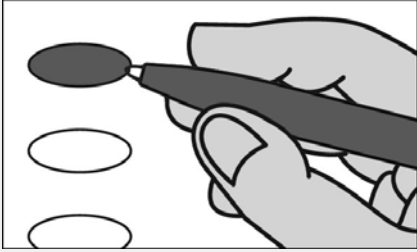

Fill in the oval to the left of the name of your choice. You must blacken the oval completely, and do not make any marks outside of the oval. You do not have to vote in every race.



Do not cross out or erase, or your vote may not count. If you make a mistake or a stray mark, you may ask for a new ballot.

**Board of Education
Vote for up to 3**

Non-Partisan Contest

Candidates in this contest may or may not be affiliated with any political party

- Pieter Bickford
- Alina Chester
- Darrell E. Evans
- Mike Guessford
- Ethan Loewen
- Robin A. Merchant-Spickler
- Linda Murray

End of Ballot





Official Ballot
Gubernatorial Primary Election
June 23, 2026

BS NON 23
014-001

State of Maryland, Washington County
Non-Partisan Ballot

Instructions

Making Selections

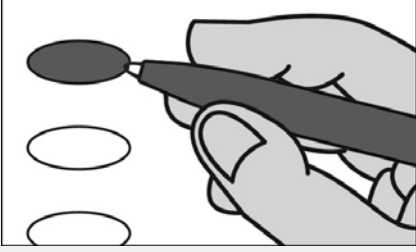

Fill in the oval to the left of the name of your choice. You must blacken the oval completely, and do not make any marks outside of the oval. You do not have to vote in every race.



Do not cross out or erase, or your vote may not count. If you make a mistake or a stray mark, you may ask for a new ballot.

**Board of Education
Vote for up to 3**

Non-Partisan Contest

Candidates in this contest may or may not be affiliated with any political party

- Pieter Bickford
- Alina Chester
- Darrell E. Evans
- Mike Guessford
- Ethan Loewen
- Robin A. Merchant-Spickler
- Linda Murray

End of Ballot





Official Ballot
Gubernatorial Primary Election
June 23, 2026

BS NON 24
014-002

State of Maryland, Washington County
Non-Partisan Ballot

Instructions

Making Selections

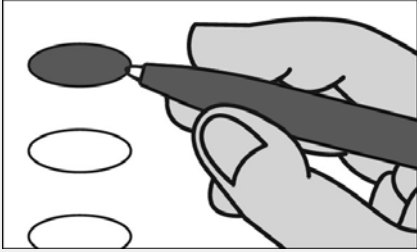

Fill in the oval to the left of the name of your choice. You must blacken the oval completely, and do not make any marks outside of the oval. You do not have to vote in every race.



Do not cross out or erase, or your vote may not count. If you make a mistake or a stray mark, you may ask for a new ballot.

Board of Education
Vote for up to 3

Non-Partisan Contest

Candidates in this contest may or may not be affiliated with any political party

- Pieter Bickford
- Alina Chester
- Darrell E. Evans
- Mike Guessford
- Ethan Loewen
- Robin A. Merchant-Spickler
- Linda Murray

End of Ballot





Official Ballot
Gubernatorial Primary Election
June 23, 2026

BS NON 25
015-000

State of Maryland, Washington County
Non-Partisan Ballot

Instructions

Making Selections

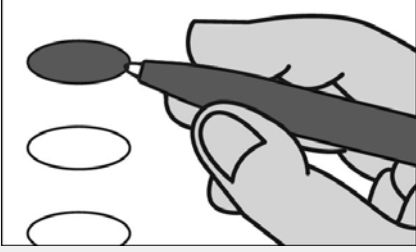

Fill in the oval to the left of the name of your choice. You must blacken the oval completely, and do not make any marks outside of the oval. You do not have to vote in every race.



Do not cross out or erase, or your vote may not count. If you make a mistake or a stray mark, you may ask for a new ballot.

**Board of Education
Vote for up to 3**

Non-Partisan Contest

Candidates in this contest may or may not be affiliated with any political party

- Pieter Bickford
- Alina Chester
- Darrell E. Evans
- Mike Guessford
- Ethan Loewen
- Robin A. Merchant-Spickler
- Linda Murray

End of Ballot





Official Ballot
Gubernatorial Primary Election
June 23, 2026

BS NON 26
016-000

State of Maryland, Washington County
Non-Partisan Ballot

Instructions

Making Selections

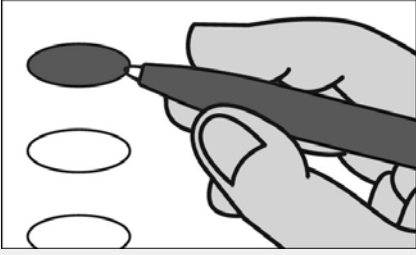

Fill in the oval to the left of the name of your choice. You must blacken the oval completely, and do not make any marks outside of the oval. You do not have to vote in every race.



Do not cross out or erase, or your vote may not count. If you make a mistake or a stray mark, you may ask for a new ballot.

**Board of Education
Vote for up to 3**

Non-Partisan Contest

Candidates in this contest may or may not be affiliated with any political party

- Pieter Bickford
- Alina Chester
- Darrell E. Evans
- Mike Guessford
- Ethan Loewen
- Robin A. Merchant-Spickler
- Linda Murray

End of Ballot





Official Ballot
Gubernatorial Primary Election
June 23, 2026

BS NON 27
017-000

State of Maryland, Washington County
Non-Partisan Ballot

Instructions

Making Selections



Fill in the oval to the left of the name of your choice. You must blacken the oval completely, and do not make any marks outside of the oval. You do not have to vote in every race.



Do not cross out or erase, or your vote may not count. If you make a mistake or a stray mark, you may ask for a new ballot.

**Board of Education
Vote for up to 3**

Non-Partisan Contest

Candidates in this contest may or may not be affiliated with any political party

- Pieter Bickford
- Alina Chester
- Darrell E. Evans
- Mike Guessford
- Ethan Loewen
- Robin A. Merchant-Spickler
- Linda Murray

End of Ballot





Official Ballot
Gubernatorial Primary Election
June 23, 2026

BS NON 28
018-001

State of Maryland, Washington County
Non-Partisan Ballot

Instructions

Making Selections

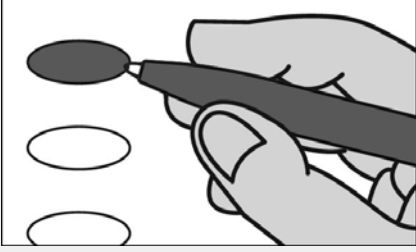

Fill in the oval to the left of the name of your choice. You must blacken the oval completely, and do not make any marks outside of the oval. You do not have to vote in every race.



Do not cross out or erase, or your vote may not count. If you make a mistake or a stray mark, you may ask for a new ballot.

**Board of Education
Vote for up to 3**

Non-Partisan Contest

Candidates in this contest may or may not be affiliated with any political party

- Pieter Bickford
- Alina Chester
- Darrell E. Evans
- Mike Guessford
- Ethan Loewen
- Robin A. Merchant-Spickler
- Linda Murray

End of Ballot





Official Ballot
Gubernatorial Primary Election
June 23, 2026

BS NON 29
018-002

State of Maryland, Washington County
Non-Partisan Ballot

Instructions

Making Selections

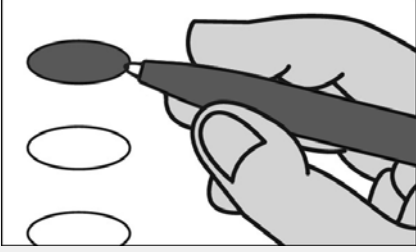

Fill in the oval to the left of the name of your choice. You must blacken the oval completely, and do not make any marks outside of the oval. You do not have to vote in every race.



Do not cross out or erase, or your vote may not count. If you make a mistake or a stray mark, you may ask for a new ballot.

**Board of Education
Vote for up to 3**

Non-Partisan Contest

Candidates in this contest may or may not be affiliated with any political party

- Pieter Bickford
- Alina Chester
- Darrell E. Evans
- Mike Guessford
- Ethan Loewen
- Robin A. Merchant-Spickler
- Linda Murray

End of Ballot





Official Ballot
Gubernatorial Primary Election
June 23, 2026

BS NON 30
018-003

State of Maryland, Washington County
Non-Partisan Ballot

Instructions

Making Selections



Fill in the oval to the left of the name of your choice. You must blacken the oval completely, and do not make any marks outside of the oval. You do not have to vote in every race.



Do not cross out or erase, or your vote may not count. If you make a mistake or a stray mark, you may ask for a new ballot.

**Board of Education
Vote for up to 3**

Non-Partisan Contest

Candidates in this contest may or may not be affiliated with any political party

- Pieter Bickford
- Alina Chester
- Darrell E. Evans
- Mike Guessford
- Ethan Loewen
- Robin A. Merchant-Spickler
- Linda Murray

End of Ballot





Official Ballot
Gubernatorial Primary Election
June 23, 2026

BS NON 31
018-004

State of Maryland, Washington County
Non-Partisan Ballot

Instructions

Making Selections

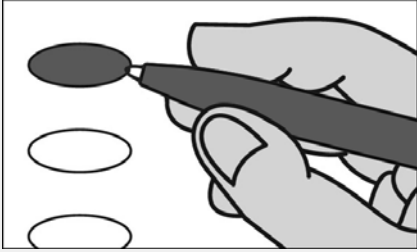

Fill in the oval to the left of the name of your choice. You must blacken the oval completely, and do not make any marks outside of the oval. You do not have to vote in every race.



Do not cross out or erase, or your vote may not count. If you make a mistake or a stray mark, you may ask for a new ballot.

**Board of Education
Vote for up to 3**

Non-Partisan Contest

Candidates in this contest may or may not be affiliated with any political party

- Pieter Bickford
- Alina Chester
- Darrell E. Evans
- Mike Guessford
- Ethan Loewen
- Robin A. Merchant-Spickler
- Linda Murray

End of Ballot





Official Ballot
Gubernatorial Primary Election
June 23, 2026

BS NON 32
019-000

State of Maryland, Washington County
Non-Partisan Ballot

Instructions

Making Selections

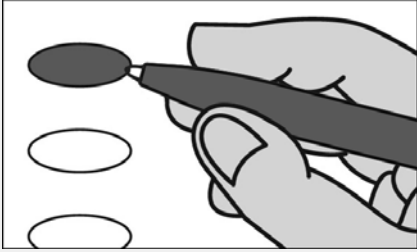

Fill in the oval to the left of the name of your choice. You must blacken the oval completely, and do not make any marks outside of the oval. You do not have to vote in every race.



Do not cross out or erase, or your vote may not count. If you make a mistake or a stray mark, you may ask for a new ballot.

**Board of Education
Vote for up to 3**

Non-Partisan Contest

Candidates in this contest may or may not be affiliated with any political party

- Pieter Bickford
- Alina Chester
- Darrell E. Evans
- Mike Guessford
- Ethan Loewen
- Robin A. Merchant-Spickler
- Linda Murray

End of Ballot





Official Ballot
Gubernatorial Primary Election
June 23, 2026

BS NON 33
020-000

State of Maryland, Washington County
Non-Partisan Ballot

Instructions

Making Selections

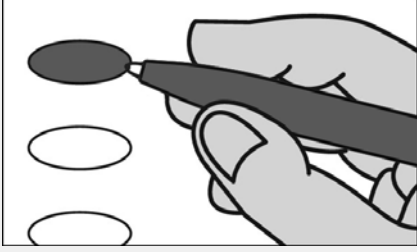

Fill in the oval to the left of the name of your choice. You must blacken the oval completely, and do not make any marks outside of the oval. You do not have to vote in every race.



Do not cross out or erase, or your vote may not count. If you make a mistake or a stray mark, you may ask for a new ballot.

Board of Education
Vote for up to 3

Non-Partisan Contest

Candidates in this contest may or may not be affiliated with any political party

- Pieter Bickford
- Alina Chester
- Darrell E. Evans
- Mike Guessford
- Ethan Loewen
- Robin A. Merchant-Spickler
- Linda Murray

End of Ballot





Official Ballot
Gubernatorial Primary Election
June 23, 2026

BS NON 34
021-000

State of Maryland, Washington County
Non-Partisan Ballot

Instructions

Making Selections

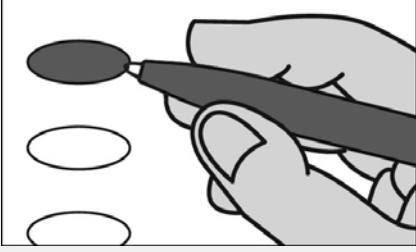

Fill in the oval to the left of the name of your choice. You must blacken the oval completely, and do not make any marks outside of the oval. You do not have to vote in every race.



Do not cross out or erase, or your vote may not count. If you make a mistake or a stray mark, you may ask for a new ballot.

**Board of Education
Vote for up to 3**

Non-Partisan Contest

Candidates in this contest may or may not be affiliated with any political party

- Pieter Bickford
- Alina Chester
- Darrell E. Evans
- Mike Guessford
- Ethan Loewen
- Robin A. Merchant-Spickler
- Linda Murray

End of Ballot





Official Ballot
Gubernatorial Primary Election
June 23, 2026

BS NON 35
022-001

State of Maryland, Washington County
Non-Partisan Ballot

Instructions

Making Selections

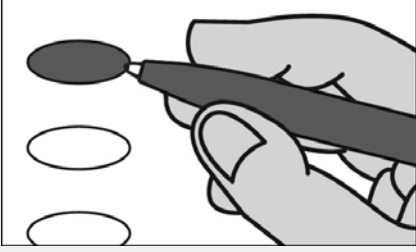

Fill in the oval to the left of the name of your choice. You must blacken the oval completely, and do not make any marks outside of the oval. You do not have to vote in every race.



Do not cross out or erase, or your vote may not count. If you make a mistake or a stray mark, you may ask for a new ballot.

**Board of Education
Vote for up to 3**

Non-Partisan Contest

Candidates in this contest may or may not be affiliated with any political party

- Pieter Bickford
- Alina Chester
- Darrell E. Evans
- Mike Guessford
- Ethan Loewen
- Robin A. Merchant-Spickler
- Linda Murray

End of Ballot





Official Ballot
Gubernatorial Primary Election
June 23, 2026

BS NON 36
022-002

State of Maryland, Washington County
Non-Partisan Ballot

Instructions

Making Selections

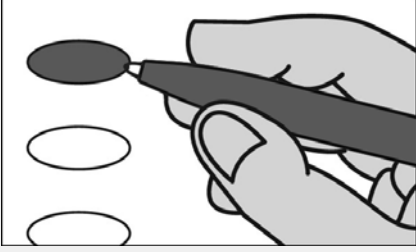

Fill in the oval to the left of the name of your choice. You must blacken the oval completely, and do not make any marks outside of the oval. You do not have to vote in every race.



Do not cross out or erase, or your vote may not count. If you make a mistake or a stray mark, you may ask for a new ballot.

Board of Education
Vote for up to 3

Non-Partisan Contest

Candidates in this contest may or may not be affiliated with any political party

- Pieter Bickford
- Alina Chester
- Darrell E. Evans
- Mike Guessford
- Ethan Loewen
- Robin A. Merchant-Spickler
- Linda Murray

End of Ballot





Official Ballot
Gubernatorial Primary Election
June 23, 2026

BS NON 37
022-003

State of Maryland, Washington County
Non-Partisan Ballot

Instructions

Making Selections

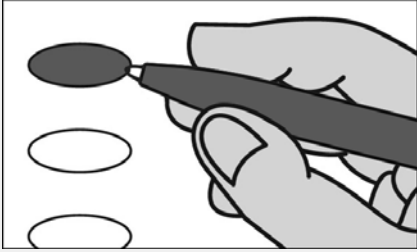

Fill in the oval to the left of the name of your choice. You must blacken the oval completely, and do not make any marks outside of the oval. You do not have to vote in every race.



Do not cross out or erase, or your vote may not count. If you make a mistake or a stray mark, you may ask for a new ballot.

**Board of Education
Vote for up to 3**

Non-Partisan Contest

Candidates in this contest may or may not be affiliated with any political party

- Pieter Bickford
- Alina Chester
- Darrell E. Evans
- Mike Guessford
- Ethan Loewen
- Robin A. Merchant-Spickler
- Linda Murray

End of Ballot





Official Ballot
Gubernatorial Primary Election
June 23, 2026

BS NON 38
023-000

State of Maryland, Washington County
Non-Partisan Ballot

Instructions

Making Selections

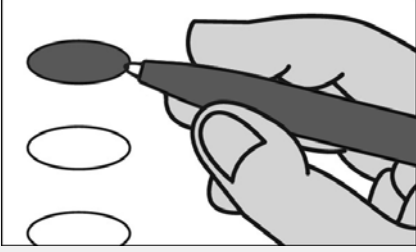

Fill in the oval to the left of the name of your choice. You must blacken the oval completely, and do not make any marks outside of the oval. You do not have to vote in every race.



Do not cross out or erase, or your vote may not count. If you make a mistake or a stray mark, you may ask for a new ballot.

**Board of Education
Vote for up to 3**

Non-Partisan Contest

Candidates in this contest may or may not be affiliated with any political party

- Pieter Bickford
- Alina Chester
- Darrell E. Evans
- Mike Guessford
- Ethan Loewen
- Robin A. Merchant-Spickler
- Linda Murray

End of Ballot





Official Ballot
Gubernatorial Primary Election
June 23, 2026

BS NON 39
024-001

State of Maryland, Washington County
Non-Partisan Ballot

Instructions

Making Selections

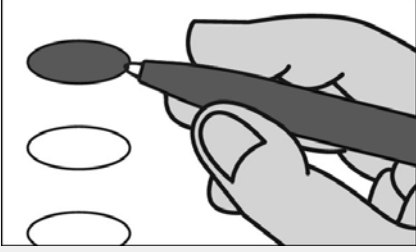

Fill in the oval to the left of the name of your choice. You must blacken the oval completely, and do not make any marks outside of the oval. You do not have to vote in every race.



Do not cross out or erase, or your vote may not count. If you make a mistake or a stray mark, you may ask for a new ballot.

**Board of Education
Vote for up to 3**

Non-Partisan Contest

Candidates in this contest may or may not be affiliated with any political party

- Pieter Bickford
- Alina Chester
- Darrell E. Evans
- Mike Guessford
- Ethan Loewen
- Robin A. Merchant-Spickler
- Linda Murray

End of Ballot





Official Ballot
Gubernatorial Primary Election
June 23, 2026

BS NON 40
025-001

State of Maryland, Washington County
Non-Partisan Ballot

Instructions

Making Selections

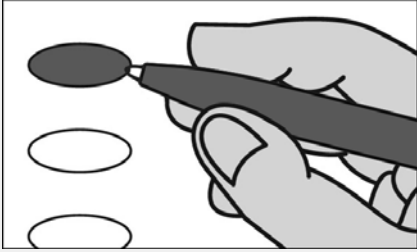

Fill in the oval to the left of the name of your choice. You must blacken the oval completely, and do not make any marks outside of the oval. You do not have to vote in every race.



Do not cross out or erase, or your vote may not count. If you make a mistake or a stray mark, you may ask for a new ballot.

**Board of Education
Vote for up to 3**

Non-Partisan Contest

Candidates in this contest may or may not be affiliated with any political party

- Pieter Bickford
- Alina Chester
- Darrell E. Evans
- Mike Guessford
- Ethan Loewen
- Robin A. Merchant-Spickler
- Linda Murray

End of Ballot





Official Ballot
Gubernatorial Primary Election
June 23, 2026

BS NON 41
025-002

State of Maryland, Washington County
Non-Partisan Ballot

Instructions

Making Selections

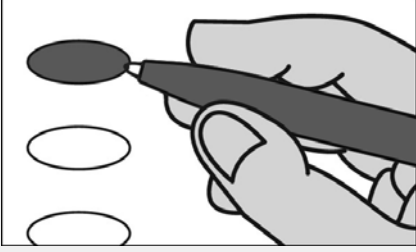

Fill in the oval to the left of the name of your choice. You must blacken the oval completely, and do not make any marks outside of the oval. You do not have to vote in every race.



Do not cross out or erase, or your vote may not count. If you make a mistake or a stray mark, you may ask for a new ballot.

**Board of Education
Vote for up to 3**

Non-Partisan Contest

Candidates in this contest may or may not be affiliated with any political party

- Pieter Bickford
- Alina Chester
- Darrell E. Evans
- Mike Guessford
- Ethan Loewen
- Robin A. Merchant-Spickler
- Linda Murray

End of Ballot





Official Ballot
Gubernatorial Primary Election
June 23, 2026

BS NON 42
025-003

State of Maryland, Washington County
Non-Partisan Ballot

Instructions

Making Selections

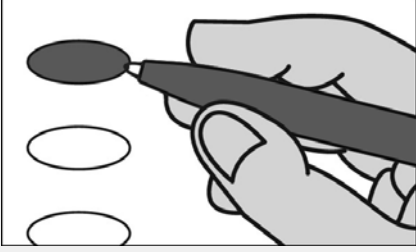

Fill in the oval to the left of the name of your choice. You must blacken the oval completely, and do not make any marks outside of the oval. You do not have to vote in every race.



Do not cross out or erase, or your vote may not count. If you make a mistake or a stray mark, you may ask for a new ballot.

**Board of Education
Vote for up to 3**

Non-Partisan Contest

Candidates in this contest may or may not be affiliated with any political party

- Pieter Bickford
- Alina Chester
- Darrell E. Evans
- Mike Guessford
- Ethan Loewen
- Robin A. Merchant-Spickler
- Linda Murray

End of Ballot





Official Ballot
Gubernatorial Primary Election
June 23, 2026

BS NON 43
026-001

State of Maryland, Washington County
Non-Partisan Ballot

Instructions

Making Selections

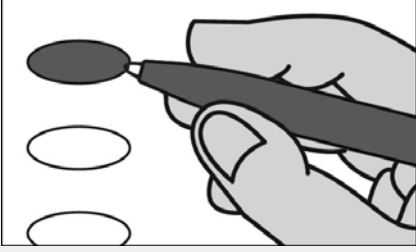

Fill in the oval to the left of the name of your choice. You must blacken the oval completely, and do not make any marks outside of the oval. You do not have to vote in every race.



Do not cross out or erase, or your vote may not count. If you make a mistake or a stray mark, you may ask for a new ballot.

**Board of Education
Vote for up to 3**

Non-Partisan Contest

Candidates in this contest may or may not be affiliated with any political party

- Pieter Bickford
- Alina Chester
- Darrell E. Evans
- Mike Guessford
- Ethan Loewen
- Robin A. Merchant-Spickler
- Linda Murray

End of Ballot





Official Ballot
Gubernatorial Primary Election
June 23, 2026

BS NON 44
026-002

State of Maryland, Washington County
Non-Partisan Ballot

Instructions

Making Selections

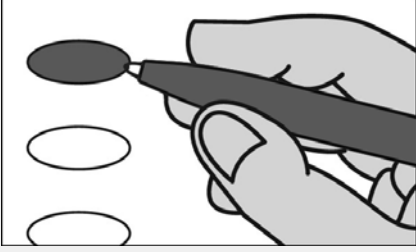

Fill in the oval to the left of the name of your choice. You must blacken the oval completely, and do not make any marks outside of the oval. You do not have to vote in every race.



Do not cross out or erase, or your vote may not count. If you make a mistake or a stray mark, you may ask for a new ballot.

**Board of Education
Vote for up to 3**

Non-Partisan Contest

Candidates in this contest may or may not be affiliated with any political party

- Pieter Bickford
- Alina Chester
- Darrell E. Evans
- Mike Guessford
- Ethan Loewen
- Robin A. Merchant-Spickler
- Linda Murray

End of Ballot





Official Ballot
Gubernatorial Primary Election
June 23, 2026

BS NON 45
027-001

State of Maryland, Washington County
Non-Partisan Ballot

Instructions

Making Selections

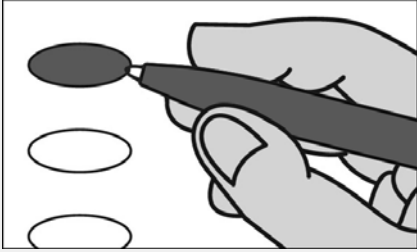

Fill in the oval to the left of the name of your choice. You must blacken the oval completely, and do not make any marks outside of the oval. You do not have to vote in every race.



Do not cross out or erase, or your vote may not count. If you make a mistake or a stray mark, you may ask for a new ballot.

**Board of Education
Vote for up to 3**

Non-Partisan Contest

Candidates in this contest may or may not be affiliated with any political party

- Pieter Bickford
- Alina Chester
- Darrell E. Evans
- Mike Guessford
- Ethan Loewen
- Robin A. Merchant-Spickler
- Linda Murray

End of Ballot





Official Ballot
Gubernatorial Primary Election
June 23, 2026

BS NON 46
027-002

State of Maryland, Washington County
Non-Partisan Ballot

Instructions

Making Selections

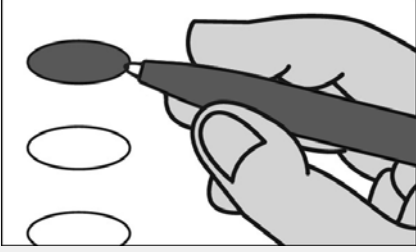

Fill in the oval to the left of the name of your choice. You must blacken the oval completely, and do not make any marks outside of the oval. You do not have to vote in every race.



Do not cross out or erase, or your vote may not count. If you make a mistake or a stray mark, you may ask for a new ballot.

**Board of Education
Vote for up to 3**

Non-Partisan Contest

Candidates in this contest may or may not be affiliated with any political party

- Pieter Bickford
- Alina Chester
- Darrell E. Evans
- Mike Guessford
- Ethan Loewen
- Robin A. Merchant-Spickler
- Linda Murray

End of Ballot





Official Ballot
Gubernatorial Primary Election
June 23, 2026

BS NON 47
027-003

State of Maryland, Washington County
Non-Partisan Ballot

Instructions

Making Selections

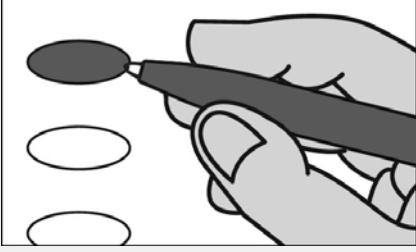

Fill in the oval to the left of the name of your choice. You must blacken the oval completely, and do not make any marks outside of the oval. You do not have to vote in every race.



Do not cross out or erase, or your vote may not count. If you make a mistake or a stray mark, you may ask for a new ballot.

**Board of Education
Vote for up to 3**

Non-Partisan Contest

Candidates in this contest may or may not be affiliated with any political party

- Pieter Bickford
- Alina Chester
- Darrell E. Evans
- Mike Guessford
- Ethan Loewen
- Robin A. Merchant-Spickler
- Linda Murray

End of Ballot



